the Aberdeen-Angus Journal

DEDICATED EXCLUSIVELY TO THE IMPROVEMENT OF THE WORLD'S GREATEST BEEF BREED

International Review Issue

Volume 36, Number 6 January 1955 Price 25 cents

J. GARRETT TOLAN FARMS

PLEASANT PLAINS — ILLINOIS

THE ONLY FARM WITH 3 LIVING INTERNATIONAL GRAND CHAMPION BULLS

THIS WAS OUR BEST TEN HEAD

AT THE RECENT 1954 INTERNATIONAL

(Picture taken after the three Judges had selected our ten head for the Best Ten Head Award.)

We feel that we owe those of you that attended the annual Aberdeen-Angus Association Banquet a better explanation. We do not think that the matter was explained to you as clearly as it might have been.

Our Best Ten Head Consisted of the following animals—

OUR CATALOG ENTRY—NAME	BREEDER	OWNER
44 Mr. Eileenmere (Grand Champion Bull)	J. Garrett Tolan Farms	J. Garrett Tolan Farms
75 Black Peer T.	Ralph L. Smith (purchased in dam from Mr. Smith)	J. Garrett Tolan Farms
124 Eileenmere 1322d	J. Garrett Tolan Farms	J. Garrett Tolan Farms
157 Eileenmere 1280th	J. Garrett Tolan Farms	J. Garrett Tolan Farms
264 Paulinemere T.	J. Garrett Tolan Farms	J. Garrett Tolan Farms
284 Blackcap Tolan 204st	Kinloch Farms (purchased in dam from Mr. Butler)	J. Garrett Tolan Farms
297 Paulinemere 24st	J. Garrett Tolan Farms	J. Garrett Tolan Farms
409 Genettmere	J. Garrett Tolan Farms	J. Garrett Tolan Farms
404 TT Elba	J. Garrett Tolan Farms	J. Garrett Tolan Farms
463 Peonamere 3d	J. Garrett Tolan Farms	J. Garrett Tolan Farms

This heifer was entered officially in the International show before the closing entry date. She was not an added entry. She was checked into the show and accepted. John and Tex left her in the barn during the individual class because she was running a temperature. We used this heifer in the BEST TEN Head not realizing that she was ineligible for the class. Ankony Farm, Rhinebeck, New York filed an official protest of the above group after the class had been judged. Ankony Farms stood on a note in the official catalog which reads—All animals shown in group classes must have been shown previously in an individual class. Therefore, since we had not led out our baby heifer calf our group was declared ineligible by the International board. We have accepted their ruling in the matter because we have always subscribed to the rules of a show and the "Cowman's Code of Ethics". We can assure you that we shall check the technicalities of the shows henceforth.

We are justly proud of our winnings at the 1954 International—

First Prize Senior Yearling Bull
First Prize Senior Bull Calf
First Prize Group of three Bulls
First Prize Group of two Bulls
Senior and Grand Champion Bull on Mr. Eileenmere
First Prize Junior Get of Sire
First Prize Pair of Calves

Eileenmere 500th is the great-grandsire of the Grand Champion steer over all breeds at the 1954 International. We wish to congratulate Mr. and Mrs. Ray Searcy, Newtown, Missouri, the breeders of this great steer and our congratulations to Miss Janice Hullinger of Manly, Iowa owner and exhibitor of the Steer.

OUR NEXT CATTLEMAN'S HOLIDAY SALE: APRIL 9

J. Garrett Tolan Farms - Pleasant Plains, Illinois

KINLOCH FARM

The "Quality Foundation" Herd

Home of
Kinloch-Bonded Bulls
and
Quality Foundation Herd Units

"Kinlochmere 88th is a great bull. He is the sire of one of the best bull calves ever dropped at Anoka Farms. As an individual he is of championship caliber anywhere."
—T. ALEX EDWARDS

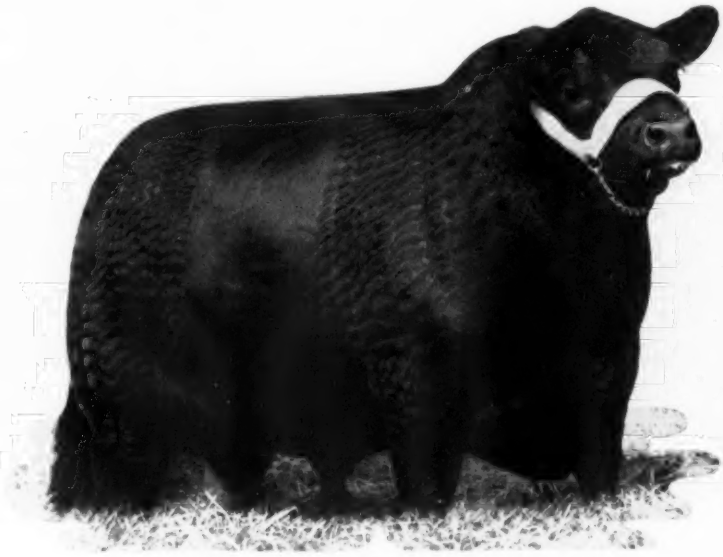

KINLOCHMERE 88th 1454564

Calved April 2, 1951

Grand Champion at the Royal Winter Fair at Toronto in November (naturally we were mighty sorry that the "88th" was just 28 days too old to show at Chicago).

Sire: Eileenmere 1029th 947784	Eileenmere 500th 699155	Eileenmere 85th 470007	Eileenmere 32d 428072
			Enchantrene 364519
		Edwina 7th G. M. 534304	Maid's Belmore 489378
			Edwina 5th G. M. 504963
	Blackcap Tolan 118th 735610	Bertram's Eileenmere 572682	Hanes' Eileenmere 2d
			Blueribbon of Bertram Bess
		Blackcap Tolan 57th 523005	Eileenmere 32d 428072
			Blackcap Tolan 19th
Dam: Eurotia of Red Gate 5th 1062114	Prince of Rowley 934682	President of Gaidrew 934680	Keystone of Dunira 934677
			Pure Pride of Gaidrew
		Pretty Pride of Gaidrew 934673	Keystone of Dunira 934677
			Primrose of Gaidrew
	Lonjac Eurotia 5th 625351	Esquire of Bordulac 489052	Revolution of Page 43d
			Elba 3d of Strathmore
		Briarcliff Eurotia 5th 467145	Revelerica 378006
			Briarcliff Eurotia 406200

The wonderful quality of calves by the "88th" is to be expected. He is a great individual, and his pedigree carries an unusual concentration of the blood of great producing animals. Eileenmere 1029th, Kinloch's Quality Foundation sire, was one of the greatest breeding sons of the great Eileenmere 500th. Blackcap Tolan 118th is one of the greatest producing cows in the Tolan herd having produced Tolan Bandolier the $55,000 bull now in service at Windfields Farms in Canada as well as an outstanding full sister and full brother to the "1029th". Eurotia of Red Gate 5th is one of our best cows. Prince of Rowley represents a concentration of outstanding successful Scotch breeding. Esquire of Bordulac sired the dam of Prince Esquire of Sunbeam and the dam of Prince Eric Esquire. Revelerica is recognized as one of the best bulls ever used at Briarcliff.

A Kinloch Foundation Herd Unit of five well bred Kinloch cows safe in calf to the "88th" together with a good young son of Kinlochmere 23d represents a sound investment in quality and uniformity.

Do you need a herd sire? Prepotent Kinloch-Bonded bulls are GUARANTEED to be herd-improvers.

Mr. and Mrs. Lee D. Butler, Owners

26 Miles South of Fredericksburg on Route 17
Phone: Tappahannock - Hillcrest 3-2040
GEORGE C. CANNING, Cattle Superintendent

SUPPLY, VIRGINIA

Table of Contents for January, 1955

EDITORIALS

Happy New Year! 104
How Many Stars in Your Herd? 104
Journal's Value to You 177
What About 1955? 104

ARTICLES

Angus Steers Make Clean Sweep 76
Angus Strong at Timonium 82
Blacks in the Bahamas 102
Heating the Irons for Beef Cattle Research 99
Just Reminiscing 90
Report from Scotland 88
Secretary's Annual Report 75
Toronto Royal Winter Show 86
Way of the Breeder in Scotland 85
Wolverine Sales Circuit 112
Worlds of Quality in Breeding Show 78

DEPARTMENTS

Aberdeen-Angus Bulletin 100
Chicago Market 106
Exchange 250
Index to Advertisers 252
Ladies Auxiliary News 108
Sale Dates 246
25 Years Ago 111
Washington Flashes 110
Your Veterinarian Says 114

SALE REPORTS

Canton Farm Dispersion 138
Don Cameron Dispersion 206
East Central Missouri 133
Illinois Valley 232
McKenzie Farm 210
Mississippi Association 236
Nodaway County 136
Northeast Iowa 122
Northeast Missouri 234
Northern Virginia 240
Ohio Breeders 134
Ontario 220
Pennsylvania Keystone 228
Ridglea 222
Southeastern Ohio 132
Stanford Farms 224
Van Wert County 225
Wilmae-Timber Grove 230

CHANGE OF ADDRESS: You don't want to miss your JOURNAL when you move to your new home. List your COMPLETE new address. If you notify us before the 10th of the month we'll see that you don't miss a single copy. Be sure to give your old address, too—enclose a clipping of the address from a recent envelope. Write to: The Aberdeen-Angus JOURNAL, Box 238, Webster City, Iowa.

1955

The Aberdeen-Angus Journal

WEBSTER CITY, IOWA

RICHARD H. HAHNE ..... Editor
JEAN BRANDRUP ..... Business Manager

Advertising and Editorial Staff:

COLIN KENNEDY ..... Managing Editor
WINNIFRED HAHNE ..... Assistant Manager
GEORGE VEST ..... Associate Editor
ROBERT S. NOWLIN ..... Assistant Editor
WALT AMAN ..... Commerical Advertising
HILA PATRICK ..... Executive Secretary

Art Staff:

LOIS SHELTON; LORNA PANBECKER; SUE ESSIG

Contributing Editors:

OTTO V. BATTLES; JAY RICHTER; H. B. LATHAM; DR. J. W. BAILEY

E. H. ANDERSON ..... Missouri and Southwest
Chillicothe, Missouri

B. A. RUCKER, Jr. ..... Eastern Representative
Delaplane, Virginia. Ph.: Upperville, 114-W-1

M. W. BONEY ..... Iowa, Nebraska, Minnesota, Dakotas
Box 740, Storm Lake, Iowa

DALE F. RUNNION ..... Van Wert, Ohio
318 Gordon Avenue

CY CRANE ..... Tennessee and Southeast
Berwick Trail, Madison, Tennessee

DELBERT EDWARDS ..... Chillicothe, Missouri

NEIL SKAU, Jr. ..... Western Representative
338 Downing Street, Denver, Colorado

R. J. CALDWELL ..... Pacific Coast
Box 117, West Sacramento, California

Entered as Second-class matter October 25, 1919, at the Post Office at Webster City, Iowa, under act of March 3, 1897.

Subscription price to all points in United States $2.00 per year; Canada, $3.00 per year; all other foreign points $3.00 per year.

Copyright 1954
By The Aberdeen-Angus Journal Publishing Co.

OUR COVER PICTURE

What could be more fitting for the International Review cover than this spectator's view of the strong two year old bull class at the 1954 International Live Stock Exposition? Truly a group of magnificent beasts.

WHAT PRICE FAMILIES?

We hear a great deal of talk these days about families—usually about how much so-and-so sold for and why this particular heifer, being her 48th cousin, ought to sell for the same amount. That, of course, gives rise to the big argument that there is too much talk about families and the price is too fancy for certain families.

All right, why do some families sell for higher prices than others, and why do they continue to? It can't be just because of the high prices, because the customers get sore after a while, and the more who have been burned at high prices, the more there are who want to howl—and that kind of howling doesn't help any family.

Then why do they continue to bring big money? It must be because they continue to produce and perform—aided, of course, by a little deserved promotion. Usually you find that a family hangs up a reputation because of some good cow properly mated, and she outshines all her sisters and her cousins and her aunts—and her daughters carry on her good work until they make her famous. They produce and reproduce her quality when mated to good bulls. There you have established a family.

Yes, there have been families promoted because they were scarce, but they usually disappeared from the picture because they proved the only reason they were scarce was that there were so few good ones in the family they couldn't make the grade.

At Hideaway you find the families that have made good and continue to make good. They make good in our herd or you never hear about them again. Yes, the good ones are all here—Barbarosas, Bessies, Gammers, Bummers, Empresses, Royal Ladies, Eriannas, Zaras, Georginas, etc, etc.

Alton G. Taylor
Farm Superintendent
Hideaway Farm
Chester, N. J.

THE WILLMEN COMPANY
William G. Mennen
President
Morristown, New Jersey

C. R. McDade
Cattle Superintendent
T'Other Farm
Chester, N. J.

Shadow Isle • Shadow Isle • Shadow Isle • Shadow Isle • Shadow Isle

Shadow Isle's Principal Herd Sires

The only two Living International Champion sons of the "29th"—the $2,000,000 sire.

PRINCE SUNBEAM 328th 992199

1948 International Junior Champion and Reserve Grand Champion. Owned jointly with Essar Ranch, San Antonio, Texas.

PRINCE BARBARIAN of SUNBEAM 835196

1946 International Reserve Grand Champion. Owned jointly with Pocono View Farm, E. Stroudsburg, Pennsylvania.

Two of the greatest sons of Prince Eric of Sunbeam, sire of six International Champions.

SHADOW ISLE PRINCE ERIC 85th

First Prize Winner 1953 Futurity. Second Prize Winner 1953 International. Owned jointly with Haystack Ranch, Longmont, Colorado.

SHADOW ISLE PRINCE ERIC 100th

Junior Champion 1954 New Jersey Aberdeen-Angus Breeders' Show. Owned jointly with Joseph M. Roebling, Harbourton, New Jersey.

Dr. Armand Hammer

P. O. Box 390

RED BANK, NEW JERSEY

John Frenzel, Manager

Shadow Isle • Shadow Isle • Shadow Isle • Shadow Isle • Shadow Isle

GREAT OAKS STOCK FARMS

Howard L. McGregor, owner • Robert W. Williams, manager • John Sheridan & Charles Dulzo, herdsmen

ROCHESTER, MICHIGAN

A FUTURE BROOD MATRON

In The Great Oaks Cow Herd

PAULINE GRENADA G R 3d

The junior yearling heifer in our show string this year. Thus far she has been junior and grand champion female at the Ohio State Fair and the Michigan State Fair. She stood second in the strong Futurity Show. She will be exhibited at the International, Denver, Fort Worth, and Houston after which she will take her place in the brood cow herd along with many other outstanding retired show females. She should make a very acceptable addition in that department. She is a daughter of the prominent Black Bardolier of White Gates 3d.

PAULINE GRENADA G R 3d →

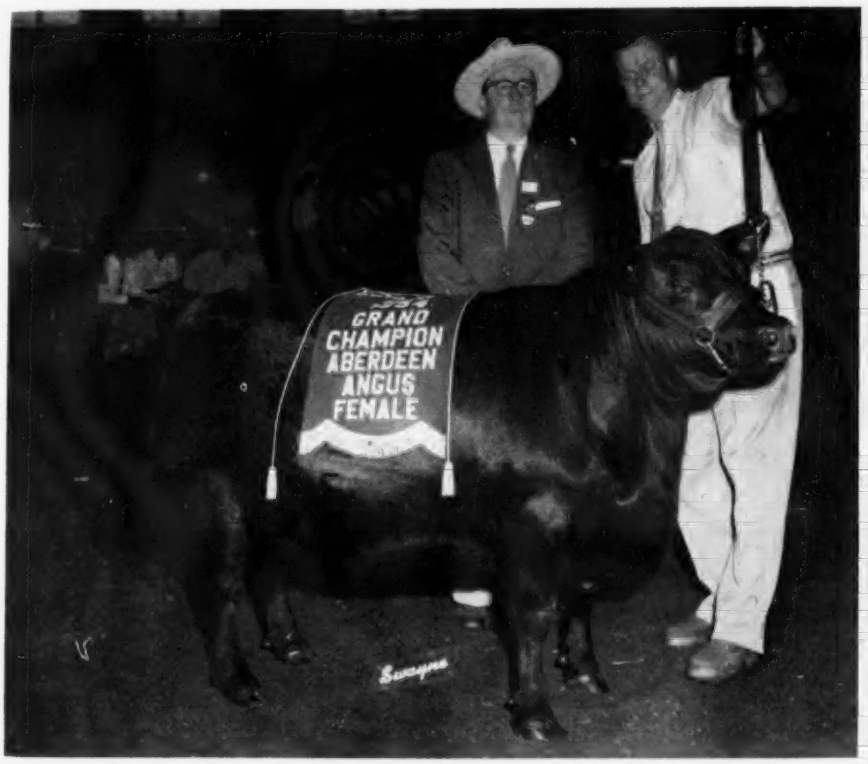

CONSIGNED to the DENVER SALE JANUARY 19, 1955

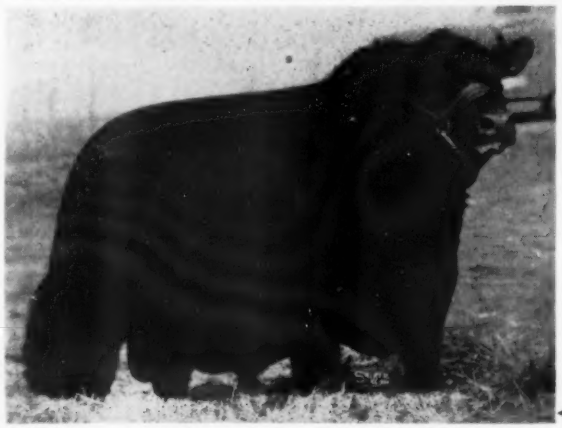

On the Hill—

1. A TOP BULL:

We think we have something a little special for the Western boys in this fellow. He is the thickest, barliest, heaviest-boned bull that has ever left Great Oaks. Although only a senior yearling, he will weigh close to a ton. There is no suggestion of coarseness about him even with his tremendous scale. He is short-backed, low-set, good-headed, and smooth. If you want quality with scale in your calf crop, look this fellow over in Denver.

2. A CHOICE BRED HEIFER:

A straight-lined, low-set, thick-topped daughter of Prince Quality M. B. due to calve May 1st to Bardoliermere G. 35th, an outstanding show son of Ohio State's famous Bardoliermere 2d.

In the Yards—

3. A GOOD PEN OF THREE:

A pen of strong-aged summer yearlings all intensely Bandolier-bred—two by Black Bardolier of Den-Mor, the third one by Bardoliermere 10th—all out of Bandolier-bred females. Rugged, growthy, and ready for heavy range service this next breeding season.

← GREAT OAKS PRINCE BLACKCAP 2d

We are Pleased - - -

- - - by the number of visitors our cattle had at the 1954 International.

- - - by the number of visitors at the farm.

- - - by the size of our daily mail sack.

Proof That - - -

PRINCE GEORGINA R & MC

and the

"CORRECTOR" Sons

are becoming famous as TRUE QUALITY BREEDERS

Their calves are Really Great!

Our Spring Sale . . . April 18, 1955

Here is . . .

CORRECTOR 262d

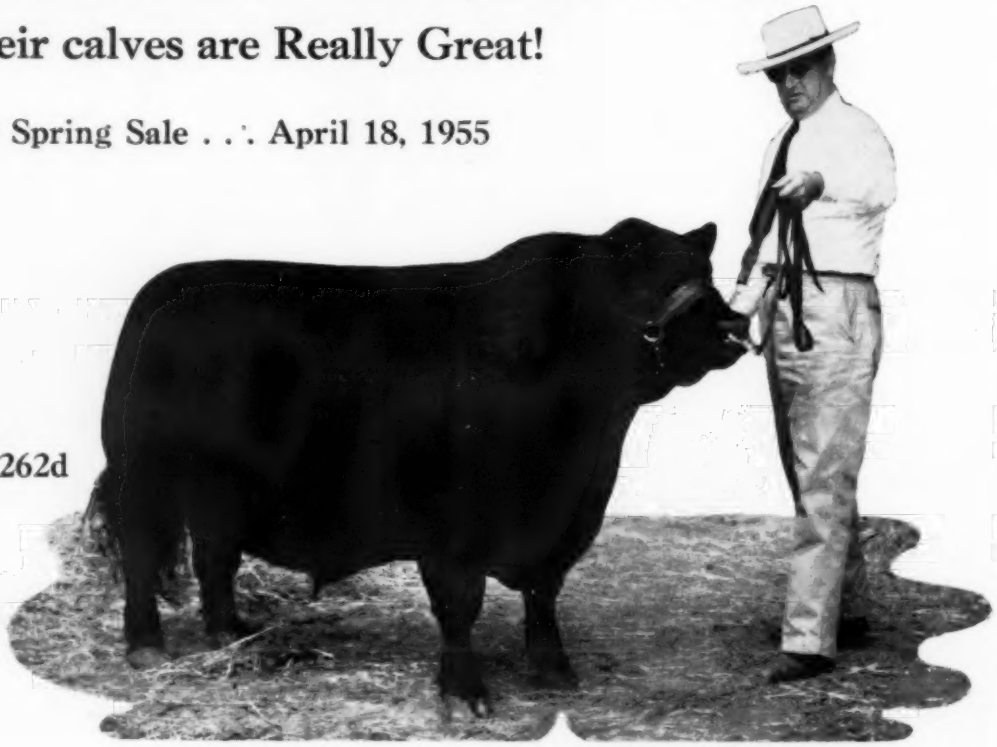

Rose & McCrea *of Albany and Maysville, Missouri*

GREATNESS THROUGH INHERITANCE!

RAONA'S PRINCE ERIC 30th

Sire: R. L. S. Prince Eric 24th 991143	Prince Eric of Sunbeam 744659	Prince Sunbeam 29th	Black Prince of Sunbeam
			Erica Marie of Sunbeam
		Erra Erica 6th of Sunbeam	Revelga
			Erra Erica 3d of Sunbeam
	Miss Burgess 2d of Raona 701945	Burgess Eston 3d	Eston of Quality
			Miss Burgess B.
		Miss Cridlan Burgess	Blackcap Edward
			Miss Burgess Brown
Raona's Prince Eric 30th 1550314			
Dam: Blackcap Grenada G. R. 9th 661307	Black Bardolier 480883	Bandolier of Anoka	Blackbird Bandolier of Page
			Barbara McHenry of Anoka
		Black Bardella	Bardell Martin 2d
			Blackbird Quality Lot
	Blackcap Harrison 1933	Blackcap Sublette	Earl Marshall of Lavillon
			Blackcap H. 32d
		Blackcap Harrison 83d	Blackcap Revolution Again
			Blackcap Harrison

SENIOR HERD SIRE — HYLAND ANGUS RANCH

Raona's Prince Eric 30th is making many friends among Angus Breeders in the Northwest. Breeders have been unanimous in praise of his individual excellence. His overall balance of type and breed character has created lasting impressions. We would have liked to have shown him this year but we needed him in the breeding pen. We have many of our top cows bred to him for 1955 spring calves for which we are happy. We have only two calves by him now—a September bull calf and a September heifer calf—both are the finest for age that we have ever had at Hyland Angus Ranch.

WATCH THIS BULL! FOLLOW HIS GET!

No, Boys, Raona's Prince Eric 30th is NOT for sale!

We will have sons and daughters for sale late in 1955!

JENNINGS BROS.
Owners

Hyland Angus Ranch

Argyll Conner, Manager
Jim Hupp, Herdsman

HIGHMORE, SOUTH DAKOTA

"Western Headquarters for Quality Angus Cattle—registered and commercial"

RALPH L. SMITH FARMS

WHAT A HERD BULL PROSPECT

DAM

SHADOW ISLE BLACK JESTRESS 2d
Undefeated Grand Champion Female 1953

SIRE

BLACK PEER 79th of A. V.
The sire they talk about.

The champion gave us a fancy bull calf by the "79th" on October 23d, less than eleven months after she had been Grand Champion at the International as a Senior heifer calf in 1953.

This bull calf was most welcome.

RALPH L. SMITH
Owner

Herdsmen:
EFTON BRADLEY
DICK WINANS

GEORGE COOPER
Manager

CHILLICOTHE, MISSOURI

Warner Grove Farms

GREENVILLE • OHIO

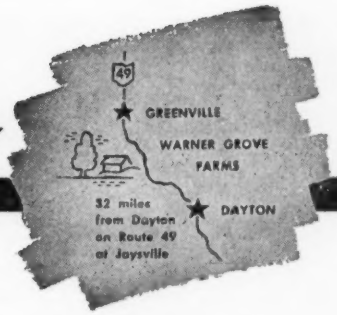

BREEDERS OF PUREBRED LIVESTOCK • REGISTERED ABERDEEN-ANGUS BEEF CATTLE

—A Breeding Herd of Select Blood Lines and Top Individuality—

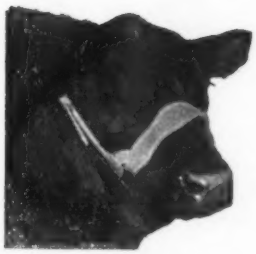

General Black C. S.

Son of General of Page and out of a Blackbird Bandolier of Page dam. SIRE—Two International Champions. 1946 International Light Weight steer over all breeds. 1948 International reserve grand champion female. Dam of Sunbeams—Two top selling females, $35,100 Blackcap Bess 6th of Sunbeam, $21,500 Elaine 6th of Sunbeam.

←Their Sons and Daughters→

Are Prepotent Breed Improving Producers

BREED IMPROVERS—The need of every Pure-Bred Herd.

Our BARBARA Family Tree—A prepotent strain of breed improvers, second to none. Foundation cow, BARBARA McHENRY K. and her female descendants.

BARBARA McHENRY K. 788431 (sired by Blackcap's Prizemere 3d 576795) 1948 International Senior and Reserve Grand Champion; 1st Pair Females with ELAINE W. G. 10th; 2d Produce of Dam with Barbara McHenry W. G. 5th.

BARBARA McHENRY W. G. 11th 1329716 (sired by Eileenmere 1500th 1047508) 1952 Ohio State Fair Grand Champion.

BARBARA McHENRY W. G. 13th 1459738 (sired by Eileenmere 1500th 1047508)

BARBARA McHENRY W. G. 18th 1953672 (sired by Eileenmere 1500 W. G. 6th 1151230). (A March 1954 calf in our show barn)

BARBARA McHENRY W. G. 5th 1004465 (sired by General Black C. S. 625344)

BARBARA McHENRY W. G. 10th 1329712 (sired by Eileenmere 1500th 1047508)

BARBARA McHENRY W. G. 15th 1669299 (sired by Eileenmere M. B. 777th 896653)

BARBARA McHENRY W. G. 12th 1329726 (sired by Eileenmere 1500th 1047508)

BARBARA McHENRY W. G. 14th 1459743 (sired by Eileenmere 1500 W. G. 6th 1151230)

BARBARA McHENRY W. G. 16th 1669306 (sired by Eileenmere M. B. 777th 896653)

BARBARA McHENRY W. G. 19th (sired by Eileenmere 1500 W. G. 6th 1151230) (A November calf to be shown next year)

Our BARBARAS have produced some good bulls that will be shown and have proven to be top sires.

One or more of these BREED IMPROVERS will be offered in our SALE, Monday, May 16, 1955.

Eileenmere 1500th

Son of Eileenmere 500th and out of a Bandolier of Anoka 7th dam. SIRE—1950 International reserve junior champion bull. 1951 Grand Champion bull Ohio State Fair, 1952 Grand Champion Bull, 1st Get of Sire, Ohio State Fair and Indiana State Fair. 1952 Grand Champion female Ohio State Fair.

Our females include those families and strains that have made breed history in the nations show rings and top breeding herds. ANTELOPE; BARBARA McHENRY; BLACKBIRD, Ballindalloch; BLACKCAP, Bessie, Fandie, Lantz & McHenry; EBOREA ELBA; ELBA FINLARIG; ELAINE; ERICA, Eisa and Enchantress Trojan; ERIANNA; MAID of BUMMERS, Miss Burgess; PRIDES, Katinka, Mulben, and Rosemere.

The American Aberdeen-Angus Breeders' Futurity

VISITORS WELCOME

DUANE HOUSER, Herdsman

VIRGIL TURNER, Farm Manager

Dan T. Warner, Owner . . 140 Patterson Road . . Dayton, Ohio

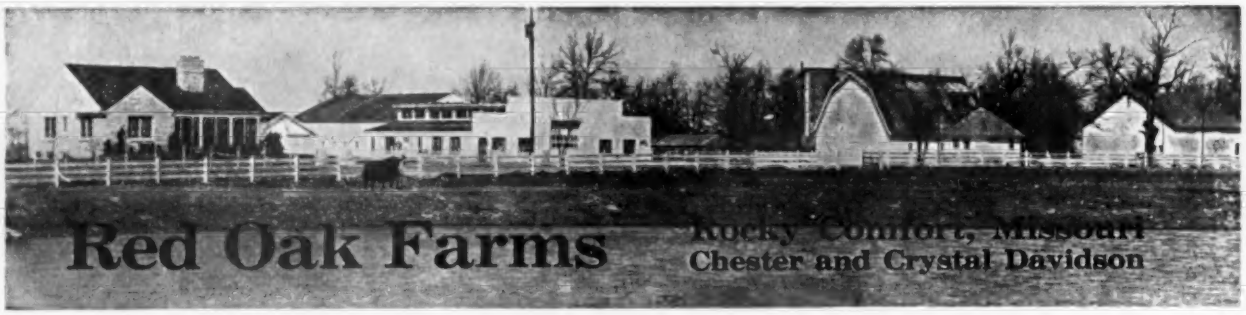

COMBINATION SALE

APRIL 11, 1955

Our April 11th Sale is going to be a Combination Sale. A Production Sale of 60 Head will sell first followed by 65 Head of cows and calves selling in our "Cow and Calf" Sale.

PLAN NOW TO ATTEND OUR SALE

Featuring the Get and Service of These Bulls

BLACK PEER of RED OAK 50th

BLACK PEER 34th of A. V.

BLACK PEER 23d of RED OAK

BLACK PEER of RED OAK 39th

For further information see our future ads and consult J. B. McCorkle, Sale Manager, Smithville, Missouri.

CHESTER and CRYSTAL DAVIDSON **ROCKY COMFORT, MISSOURI**

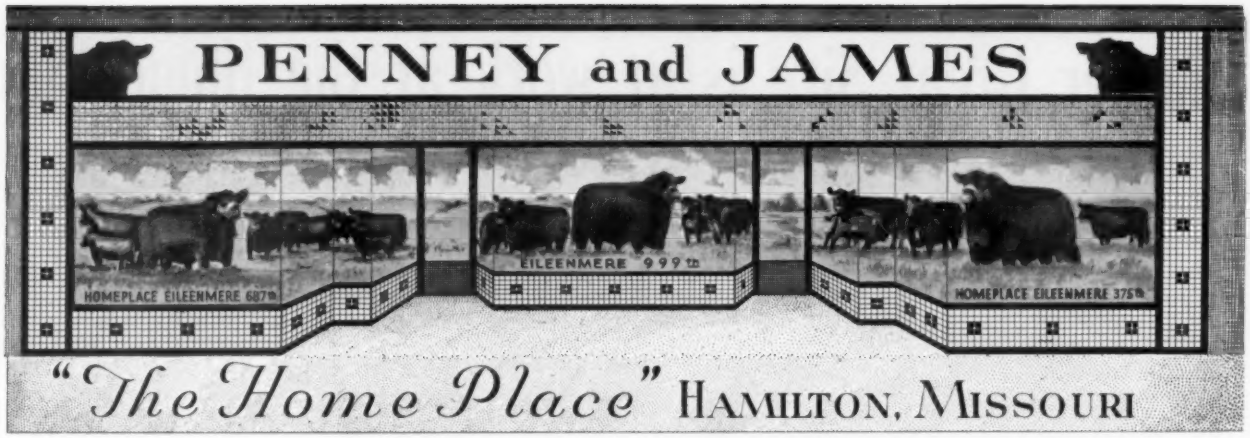

PENNEY and JAMES 14th ANNUAL DRAFT SALE

MONDAY, FEBRUARY 7, 1955

12:30 p. m. at "THE HOME PLACE" near HAMILTON, MISSOURI

SELLING 30 BULLS and 45 FEMALES

Each bull is a Home Place product—they have been selected for months and held back for this sale. They are sons of Eileenmere 999th, Homeplace Eileenmere 687th, Homeplace Eileenmere 375th, Homeplace Eileenmere 52d, Homeplace Eileenmere 367th, Homeplace Eileenmere 115th, and Homplace Eileenmere 999th 35. Several bulls with winning show records are in this group. We are selling a bull from the same dam as Homeplace Eileenmere 999th 35.

Home Place bulls in other breeders' hands made the following record at the 1954 International:

The First prize 2-year-old bull and Reserve Grand Champion bull was by a Home Place bull that sold in our Sale three years ago.

Home Place bulls sired three First Prize Bulls—more than any other breeder.

The First and Second prize Senior Yearling heifers and Reserve Senior Champion female were by Home Place bulls.

LET A HOME PLACE BULL LIFT YOUR HERD UP THE LADDER!

The 45 females will consist of bred and open heifers, and bred cows—some with calves at foot.

Families represented are 2 El-Jon Eriannas, Cherry Blossoms, Homeplace Gammers, Blackcap Bessies, Maid of Bummers, Ballindalloch Georginas, Karamas, and representatives of the standard tribes of our breed.

These females are sired by the Home Place Farms' herd bull battery and those of breeding age will be bred to Homeplace Eileenmere 375th, Homplace Eileenmere 687th, Eileenmere 999th and Homeplace Eileenmere 511th. We are selling several heifers from our Show Herd.

All females old enough to be bred have been examined and are safe in calf with one exception.

Females sold in former Home Place Farms' sales have and are producing some of the great herd bulls and brood matrons of the breed.

Our winnings at the National Show in Iowa include the following:

- We won 9 blues
- Best 10 head
- Reserve Grand Champion bull
- Senior Champion Female
- Junior Champion Female
- Grand Champion Female
- 1st Get-of-Sire by Homeplace Eileenmere 687th.

Our winnings at the National Show at the Cow Palace at San Francisco include:

- We won 13 blues
- Best 10 head
- Grand Champion Steer over All Breeds
- Grand Champion Female
- Reserve Grand Champion Female
- Reserve Junior Champion Female
- 1st Senior and Junior Get-of-Sire on Get of Homeplace Eileenmere 687th.

We had the high money winning herd at the 1954 Futurity.

BUY THE BLOOD LINES THAT MADE THE ABOVE RECORD POSSIBLE!

AUCTIONEERS: Roy Johnston, Ray Sims and Paul Good

SALE HEADQUARTERS: Strand Hotel, Chillicothe, Missouri

FOR CATALOGS, Address J. B. McCorkle, Sale Manager, Smithville, Missouri

ATTEND THE SUNMERE FARMS SALE AT SEDALIA, MISSOURI—FEBRUARY 5, 1955.

J. C. PENNEY
ORIN L. JAMES } Owners

PENNEY and JAMES

Dr. I. D. Richardson, Resident Veterinarian and Cattle Superintendent
H. C. Henry, Assistant Farm Manager
Dick Neal, Assistant Herdsman
Harley McQueen, in charge of Calves

Orin James, Manager
Orin James, Jr., Assistant Manager
Eugene Schubert, Herdsman

HAMILTON, MISSOURI

Another Great Sire is at work at the Home Place

HOMEPLACE EILEENMERE 375th

HOMEPLACE EILEENMERE 375th 1547441

- Homeplace Eileenmere 999th 35 1150941
  - Eileenmere 999th 890948
    - Eileenmere 487th 668743
      - Eileenmere 85th 470007
      - Pauline T. 6th 523013
    - Black Bernice 2d of Thousand Hills 598422
      - Ames Planta. Elmour's Earl
      - Black Bernice of Strathmore
  - Gammer of Bates 915657
    - Envy of Bates 784443
      - Envy of Stoneybroke
      - Pride C. of Envious 707559
    - Gammer Glencarnock 746963
      - Guerson of Banks 639964
      - Gammer Erdonia 2d
- Homeplace Blackcap 30th 1076772
  - Eileenmere 487th 668743
    - Eileenmere 85th 470007
      - Eileenmere 32d 428072
      - Enchantrene 364519
    - Pauline T. 6th 523013
      - Eileenmere 32d 428072
      - Pauline T. 4th 363531
  - Blackcap Empress H. 24th 678245
    - Prince Beldolier 2d 545775
      - Bandolier's New Deal 2d
      - Brookdale Viola 2d 443424
    - Blackcap Empress H. 8th 544931
      - Carmen's Revolution
      - Blackcap Empress M. K. 6th

"5 times a Grand Champion in 1953. Supreme Champion at the All American Futurity; Grand Champion at the National Show at Columbus, Ohio; Grand Champion at the Indiana and Missouri State Fairs, and the American Royal. He has always been very popular among the breeders. His calves are now coming into their yearling form and they are sensational. Calves at side of dams by the "375th" that sold in our Cow and Calf Sale and the Service of "375th" had universal favor and sold from coast to coast. This bull's Get and Service are heavily represented in our sale."

Penney and James

J. C. PENNEY
ORIN L. JAMES } **Owners**

Auctioneers: Roy Johnston, Ray Sims and Paul Good
Sale Headquarters: Strand Hotel, Chillicothe, Missouri
For Catalogs, Address J. B. McCORKLE, Sale Manager, Smithville, Missouri

Some of our Herd Bulls that are So heavily identified with our Sale . . .

HOMEPLACE EILEENMERE 687th

The sire of so many of our Show Ring winners. Sons and daughters sell and numerous females are bred to him.

EILEENMERE 999th

Our Senior herd sire, sire of numerous International Champions. His Get and Service sell.

HOMEPLACE EILEENMERE 372d

A son of Homeplace Eileenmere 999th 35 whose dam is by Eileenmere 487th. This bull is proving very popular and his service will be offered.

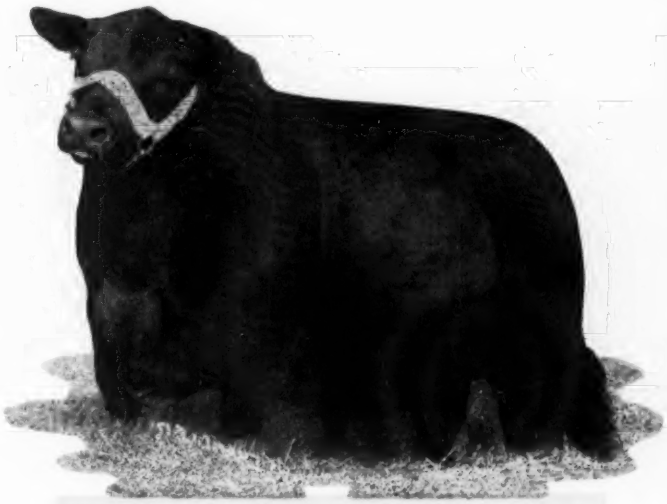

HOMEPLACE EILEENMERE 52d

Our flashy fronted Champion son of Eileenmere 487th. Sons and Daughters sell.

Dr. I. D. Richardson, Resident Veterinarian and Cattle Superintendent
Dick Neal, Assistant Herdsman
Harley McQueen, in Charge of Calves
Eugene Schubert, Chief Herdsman
Orin James, Manager

Hamilton, Missouri

A Sneak Preview of

HOMEPLACE EILEENMERE 490th

A son of Eileenmere 999th, dam by Eileenmere 487th. We have proven that it pays to have the prepotent "487th" blood in your herd bull. A very short legged, heavy boned bull with tremendous body development.

HOMEPLACE EILEENMERE 567th

A son of Homeplace Eileenmere 367th, dam by General of Page. He has a near perfect head, is standing on heavy bone and looks as though he has much outcome to him.

HOMEPLACE EILEENMERE 533d

A son of Homeplace Eileenmere 367th, dam by Eileenmere 487th. He was a first prize Junior bull calf at the 1954 Denver Show. A very masculine and rugged animal.

HOMEPLACE EILEENMERE 593d

Sired by Homeplace Eileenmere 687th, dam by Eileenmere 487th. A strong fronted, well balanced bull that is bred to be a sire of unusual merit.

Penney and James

J. C. PENNEY
ORIN L. JAMES } Owners

Auctioneers: Roy Johnston, Ray Sims and Paul Good
Sale Headquarters: Strand Hotel, Chillicothe, Missouri
For Catalogs, Address J. B. McCORKLE, Sale Manager, Smithville, Missouri

Some of the Bulls that Sell

HOMEPLACE EILEENMERE 399th

A son of the $70,000 Homeplace Eileenmere 115th and from a straight bred Bandolier dam. He has had service in the Missouri University herd. A bull with great thickness and much weight for his age.

HOMEPLACE EILEENMERE 594th

A son of Homeplace Eileenmere 367th, dam by Homeplace Eileenmere 26th. This bull wears an ideal head and is very beefy in his make-up.

HOMEPLACE EILEENMERE 603d

A son of Homeplace Eileenmere 367th, his Miss Burgess dam by Eileenmere 487th. A very rugged, masculine, thick-bodied bull that is bred to be a great sire.

HOMEPLACE EILEENMERE 550th

A son of Homeplace Eileenmere 687th and from a Chimera dam. A short legged, straight lined, well balanced youngster.

Dr. I. D. Richardson, Resident Veterinarian and Cattle Superintendent
Dick Neal, Assistant Herdsman
Harley McQueen, in Charge of Calves
Eugene Schubert, Chief Herdsman
Orin James, Manager

Hamilton, Missouri

HOMEPLACE EILEENMERE 493d is from the same dam as the great HOMEPLACE EILEENMERE 999-35

HOMEPLACE EILEENMERE 493d 1693101

Homeplace Eileenmere 687th 1072281	Eileenmere 487th 668743	Eileenmere 85th 470007	Eileenmere 32d
			Enchantrene
		Pauline T. 6th 523013	Eileenmere 32d
			Pauline T. 4th
	Juanerra's Erica Bates 839854	Juanerra Eric of Bates 665793	Envious Blackcap B. 6th
			Juanerra Erica 18th
		Erica Pride N. 4th 694992	Quoman of Sunbeam
			Erica Pride 2d of Muskogee
Gammer of Bates 915657	Envy of Bates 784443	Envy of Stoneybroke 707557	Envious Blackcap B. 6th
			Erivan's Lucy 7th
		Pride C. of Envious 707559	Envious Blackcap B. 6th
			Pride 14th of Grassland
	Gammer Glencarnock 746963	Guerson of Banks 639964	Endymion of Tillyrie
			Gammer Eubena
		Gammer Erdonia 2d 636905	Endymion of Tillyrie
			Gammer Erdonia

This bull is from the same dam as Homeplace Eileenmere 999th 35; she also produced Homeplace Gammer 6th, Reserve Champion female at the 1953 International. The second dam produced Homeplace Eileenmere 210th, Whitney Farms' great sire, she also produced a $38,000 heifer. Homeplace Eileenmere 493d is sired by the "Sire of Champions," Homeplace Eileenmere 687th. Who will be the fortunate breeder to have a brother of the great "35th" working for him?

Penney and James

J. C. PENNEY
ORIN L. JAMES } **Owners**

Auctioneers: Roy Johnston, Ray Sims and Paul Good
Sale Headquarters: Strand Hotel, Chillicothe, Missouri
For Catalogs, Address J. B. McCORKLE, Sale Manager, Smithville, Missouri

We Are Selling One of Our Famous CHERRY BLOSSOMS from Our Show Herd!

HOMEPLACE CHERRY BLOSSOM 3d 1714366

Homeplace Eileenmere 687th 1072281	Eileenmere 487th 668743	Eileenmere 85th 470007	Eileenmere 32d 428072
			Enchantrene 364519
		Pauline T. 6th 523013	Eileenmere 32d 428072
			Pauline T. 4th 363531
	Juanerra's Erica Bates 835854	Juanerra Eric of Bates 665793	Envious Blackcap B. 6th 504417
			Juanerra Erica 18th 478887
		Erica Pride N. 4th 694992	Quoman of Sunbeam 587140
			Erica Pride 2d 539134
Cherry Blossom B. D. 1153800	Eileenmere 922d 890952	Eileenmere 85th 470007	Eileenmere 32d
			Enchantrene
		Pride of Highlow 5th 516486	Blueribbon Bertram Boy
			Pride of Highlow 2d
	Cherry Battle of Peebles 906483	Elsmere of Auchterarder 887159	Petronian of Dalmeny
			Elswithe of the Laws
		Cherry Blush of Peebles 906452	Guardsman of Jardine
			Cherry Bright of Peebles

We believe this Cherry Blossom is equal to any Cherry Blossom ever sold. Her sister sold for $11,500 in our 1953 Sale to Kinloch Farms. Homeplace Cherry Blossom 3d is by our "Sire of Champions", Homeplace Eileenmere 687th; her second dam is the imported cow Cherry Battle of Peebles. This sale animal wears a beautiful head, on very short legs and comes direct from our Show Herd. She sells served to Homeplace Eileenmere 375th.

Dr. I. D. Richardson, Resident Veterinarian and Cattle Superintendent
Dick Neal, Assistant Herdsman
Harley McQueen, in Charge of Calves
Eugene Schubert, Chief Herdsman
Orin James, Manager

Hamilton, Missouri

We Are Selling 2 El-Jon Eriannas

HOMEPLACE ERIANNA 6th

An El-Jon Erianna with the third dam being the International Grand Champion cow Erianna B. 2d. Homeplace Erianna 6th is a granddaughter of Homeplace Eileenmere 999th 35 and Eileenmere 2631st. Second dam is by the International Grand Champion Envious Blackcap B. 6th, and third dam by the International Grand Champion Envious Marshall 3d. As strong an El-Jon Erianna tabulation as was ever offered at auction. She is a great individual. Her dam sells in this sale heavy in calf to Homeplace Eileenmere 375th. This heifer sells open.

- Homeplace Eileenmere 372d 1547436
  - Homeplace Eileenmere 999th 35 1150941
    - Eileenmere 999th 890948
      - Eileenmere 487th
      - Black Bernice 2d of Thou. Hills
    - Gammer of Bates 915657
      - Envy of Bates
      - Gammer Glencarnock
  - Discomere 2d 787507
    - Eileenmere 487th 668743
      - Eileenmere 85th
      - Pauline T. 6th
    - Disco Erica of Highlow 433025
      - Blueblood Marshall
      - Disco Erica 7th
- K. B. Erianna 5th 1187469
  - Eileenmere 2631st 812285
    - Eileenmere 487th 668743
      - Eileenmere 85th
      - Pauline T. 6th
    - Pridemere T. 46th 722437
      - Eileenmere 85th
      - Pridemere T. 6th
  - Erianna B. 10th 629673
    - Envious Blackcap B. 6th 504417
      - Envious Marshall 3d
      - Blackcap Lassie B. 9th
    - Erianna B. 2d 504419
      - Envious Marshall 3d
      - Revianna

and . . . HOMEPLACE ERIANNA 4th

- Homeplace Eileenmere 363d 1552365
  - Eileenmere 999 h 890948
    - Eileenmere 487th 668743
      - Eileenmere 85th
      - Pauline T. 6th
    - Black Bernice 2d of Thousand Hills 598422
      - Ames Plantation Elmour's Earl
      - Black Bernice of Strathmore
  - Bar Princess of Good Earth 932996
    - Prince Sunbeam 103d 784385
      - Black Prince of Sunbeam
      - Miss D. Master
    - Blackbird 200th of Sunbeam 808609
      - Bar Sunbeam 2d
      - Blackbird 88th of Sunbeam
- Erianna Envious Lady B. 673023
  - Envious Elbanor 556708
    - Envious Blackcap B. 6th 504417
      - Envious Marshall 3d
      - Blackcap Lassie B. 9th
    - Elba Erica 11th 461759
      - Glencarnock Revolution 10 h
      - Elvira Elba
  - Erianna B. 4 h 520098
    - Blackcap Revolution B. 3d 463909
      - Revolution 37th
      - Blackcap Harrison 68th
    - Revianna 449089
      - Revolution 84th
      - Maple River Erianna 6th

A true El-Jon Erianna sired by the $60,000 Homeplace Eileenmere 363d. The third dam is Revianna, the foundation cow of this great family. Another great individual that sells open.

Penney and James

J. C. PENNEY
ORIN L. JAMES } **Owners**

Auctioneers: Roy Johnston, Ray Sims and Paul Good
Sale Headquarters: Strand Hotel, Chillicothe, Missouri
For Catalogs, Address J. B. McCORKLE, Sale Manager, Smithville, Missouri

These 4 Top Females Also Sell!

HOMEPLACE BUMBURGESS 25th

This female comes right from our Show Herd, having completed her show ring career. She is by Eileenmere 999th. She has tremendous body development and unusual fleshing ability. Sells served to Homeplace Eileenmere 687th.

HOMEPLACE ENJERICA 53d

A daughter of Homeplace Eileenmere 52d, dam by the "Wonder Bull". This female wears a beautiful head and is the kind that we have sold so many times in Penney and James sales. She sells open.

HOMEPLACE QUEEN MOTHER 63d

A Show heifer by the $60,000 Homeplace Eileenmere 363d, from a Queen Mother dam by Eileenmere 487th. She sells open.

HOMEPLACE PRIDE 70th

A female right from the Show Herd, daughter of the $60,000 Homeplace Eileenmere 363d, dam by the "Wonder Bull". She sells open.

Dr. I. D. Richardson, Resident Veterinarian and Cattle Superintendent
Dick Neal, Assistant Herdsman
Harley McQueen, in Charge of Calves
Eugene Schubert, Chief Herdsman
Orin James, Manager

Hamilton, Missouri

PRINCE SUNBEAM 213th

A great proven sire by Prince Sunbeam 29th. He sells, along with his Get and Service.

OVER 250 HEAD

This includes 85 cows, many of them with large calves at side, others heavy springers. There will be about 80 two-year-old bred heifers, and about 25 coming yearlings that will sell open.

There will be about 25 yearling herd bull prospects sell—many desirable for purebred herds; others merit the attention of the commercial breeder for range bull purposes.

SATURDAY

At Sunmere Farm Near

10:00 a. m. in a

DISPERSION of E. W. THOMPSON'S

PLUS REDUCTION OF THE E.

HOMEPLACE EILEENMERE 104th

By the "Wonder Bull of the Breed". His service is heavily represented in this sale.

SIRES AND SERVICE BULLS

SUNBEAM BULLS:

Prince Sunbeam 213th by the "29th"

Prince Sunbeam 689th by the "29th"

Prince Sunbeam 808th by the "400th"

Black Prince of E. W. T. by the "213th"

SEVEN of the above proven
Sale, including two sons of
doubt there will be many

Guest Consignors:

Thousand Hills Farms of Kirksville, Missouri, will sell 2 bulls by their Homeplace Eileenmere 182d, and 20 females —most of which are daughters of "182d" and several of which are bred to a proven son of Prince Barbarian of Sunbeam.

AUCTIONEERS: Roy Johnston, Ray Sims, Paul Good and Bill Hagel

E. P. NEEF, Office Manager

ATTEND THE PENNEY and JAMES SALE AT HAMILTON, MISSOURI—February 7, 1955.

TO CHOOSE FROM

FAMILIES represented include 3 Essays; several Gammers; Blackcap Bessies; Edwinas; Maid of Bummers; Ballindalloch Georginas; Witch of Endors; Jilts; Chimeras; Zaras; and members of the standard families. Females are sired by many of the great bulls of the breed from the Sunbeam, Eileenmere and Bandolier lines.

PRINCE SUNBEAM 689th

A proven son of Prince Sunbeam 29th. He sells, along with his Get and Service.

FEBRUARY 5

SEDALIA, MISSOURI

heated sale pavilion

SUNMERE FARMS CORPORATION
W. T. ANGUS RANCH CATTLE

REPRESENTED INCLUDE THE FOLLOWING

EILEENMERE BULLS:

Homeplace Eileenmere 104th by the "487th"
Eileenmere D. T. 4000th by Homeplace Eileenmere 85th
Eileenmere 1189th by Eileenmere 1062d
Black Eileenmere 59th by Homeplace Eileenmere 18th
Eileenmere 487th of Sunmere by Eileenmere D. T. 4000th

herd bulls will be sold in the Prince Sunbeam 29th. No bargains in this large offering.

EILEENMERE D. T. 4000th

A big-bodied grandson of Eileenmere 487th. His Get is heavily represented in this sale.

Families:

Include an EL-JON ERIANNA, a GAMMER, WITCH of ENDORS, LUCYS, McHENRY BARBARAS. The quality is of the same high calibre that Thousand Hills Farms are known for.

FOR CATALOGS: Write to J. B. McCorkle, Sale Manager, Smithville, Missouri
E. W. and SYLVIA THOMPSON, Owners
SEDALIA, MISSOURI

Darrell W. Olsen, Herdsman **John Mallett, Asst. Herdsman**

PRINCE ENVIOUS OF AMES 1628350

We now own ½ interest . . .

with Essar Ranch, San Antonio, Texas . . .

in PRINCE ENVIOUS OF AMES

Those who have seen his calves acclaim him one of today's most popular sires.

We feel fortunate in having the services of this great bull.

Plan to attend Essar's Sale, Feb. 11, 1955

Visitors always welcome!

ED V. MEAD
President

C. L. "PAT" PATTERSON
Manager

MEAD'S ANGUS MESA, INC.

REGISTERED ABERDEEN - ANGUS CATTLE

ROUTE 3 - BOX 3838 COORS BLVD. SW • ALBUQUERQUE, NEW MEXICO • PHONE 2-0334

Our Sixth "HORN of PLENTY" Sale

PRINCE ENVOY of SUNBEAM

FEBRUARY 24

Selling 60 QUALITY Females

MOSTLY DAUGHTERS of PRINCE ENVOY of SUNBEAM and PRINCE SUNBEAM 322d, both by "29th"

Top Families Include: Witch of Endor, Maid of Bummers, Blueblood Lady Zara, Georgina, Katinka, Blackcap Bessie, Lucy, Pure Pride, Anoka Barbara Rose, Coquette and others.

Sale Consultant: DAVE CANNING

Auctioneers: ROY JOHNSTON — RAY SIMS

LYON ANGUS——————OLIVE BRANCH, MISS.

C. B. ANDERSON, Manager—Phone: Olive Branch 7

CALVIN LOONEY, Herdsman

For Catalogs, write: J. E. LYON, Owner

CAROLAND
angus farms

EVA'S BANDOLIER LAD
845653

Progenitor of the Modern Beef Type

Grandsire — INTERNATIONAL GRAND CHAMPION FEMALE
Grand Champion Bull — Eastern National
Supreme Champion — Futurity — **1954**

Ellis D. Slater, Owner
Allen D. Slater, Manager
Phones—Landrum, S. C. 5331 and 5332
Jim Vogt, Herdsman
Roy Cartee, Assistant Herdsman

A name to

1954 International Reserve Grand Champion

Whitneymere 1553688

First prize two-year-old 1954 International
Reserve Senior Champion 1954 International
Reserve Grand Champion 1954 International

C. V. Whitney Farms

IVOR BALDING, Manager
LEXINGTON, KENTUCKY — OLD WESTBURY, NEW YORK
Ken Haines **Poe Smith**

go buy

WHITNEYMERE

Bred to be a Champion

Whitneymere 1553688 — **Rosemere Barbara**

Calved March 24, 1952.

Homeplace Eileenmere 210th 1268297	Eileenmere 487th 668743	Eileenmere 85th 470007	Eileenmere 32d 428072
			Enchantrene 364519
		Pauline T. 6th 523013	Eileenmere 32d 428072
			Pauline T. 4th 363531
	Gammer Glencarnock 746963	Guerson of Banks 639964	Endymion of Tillyrie
			Gammer Eubena 633850
		Gammer Erdonia 2d 636905	Endymon of Tillyrie
			Gammer Erdonia 633874
Whitney Barbara 997131	Envious Blackcap B. 6th 504417	Envious Marshall 3d 438496	Excelsior Marshall 3d
			Eulogy of Leamoor
		Blackcap Lassie B. 9th 459883	Burgess Marshall 3d
			Blackcap Harrison 68th
	Briarcliff Barbara 44th 688461	Blackcap Grenadier G. R. 3d 588008	Black Bardolier 480883
			Blackcap Harrison 75th 1934
		Barbara Lassie 17th 562402	Envious Blackcap B. 6th
			Barbara Lassie 12th

We at Whitney Farms are indeed grateful for all the compliments which Angus enthusiasts paid Whitneymere at the International. We feel now, even more than before the International, that Whitneymere is the cattleman's bull. He joins our herd bull battery.

We will be at Denver with a carload of top yearling bulls and at the Southeastern Angus Breeders sale with a Junior bull calf from our show herd. All of these bulls are half brothers to Whitneymere.

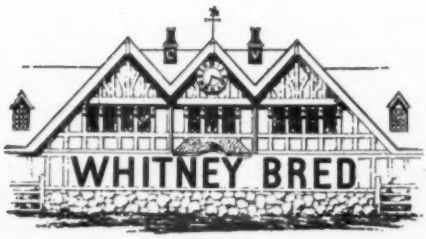

LE BARON'S

"Epponians on Parade"

COMING IN APRIL of '55

FEATURING THE FAULTLESS CROSS

WITH TYPE
AND QUALITY
SELLING

These pictures represent the type and quality of the cattle we will sell in our 1955 EPPONIANS ON PARADE Sale in April, featuring the FAULTLESS CROSS.

. . . . . **EPPONIAN 16th of LE BARON**

BARBARA 8th of LE BARON . . . . . .

HERD BULLS:

Epponian 16th of Le Baron
Le Baron Epponian
Epponian 101st of Le Baron
Black Knight 61st of Angus Valley
Shadow Isle Prince Eric 31st

MR. and MRS. LEON COTNAREANU, Owners
DAVE SUTHERLAND, Manager

LE BARON

WARRENTON, VA.

BABCOCK'S

ANGUS NEWS

Babcock Farms

Trumansburg Road
R. D. 3
Ithaca, New York

January, 1955

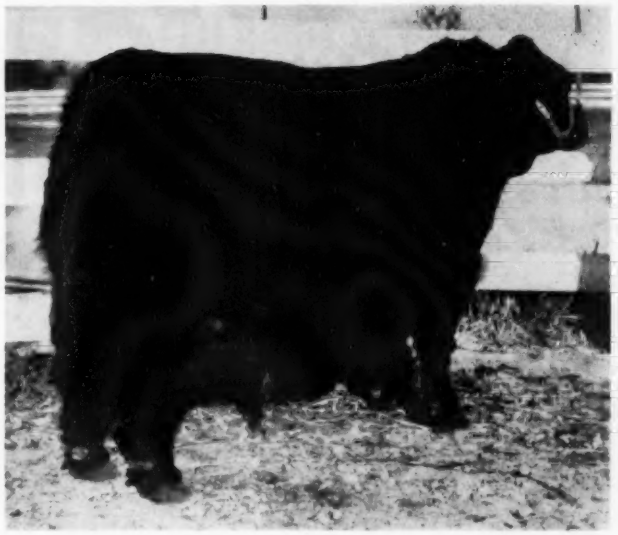

BABKONIAN 3232

This is a recent photo of Babkonian 3232. He is a June 20, 1953 son of Ankony's Eileenmere 1032, 1949 International Grand Champion. He is shortlegged, short coupled and good headed. He could be a bit larger for his age and could be better in heart girth. He might make a good show bull. He has a lot of life and flash and quality. We have been planning to show this bull in 1955 but would sell him. He could make a show bull for you as well as an excellent breeding bull.

A Visit to "The International"

I had the pleasure of seeing all the Angus bulls and about half the Angus heifers judged at Chicago this week. It was a great show and I enjoyed it.

Animals that were "Champs" at other shows found they were up against "the first team" at Chicago.

Three judges took a long time to judge the cattle. I think they did a good job as far as my unpracticed eye could tell. I think they tried very hard not to let a really superior animal get "lost in the shuffle". The classes were large and so good they were difficult to judge.

I have tried to analyze what makes a winner. I know these figures are wrong, but they are as close as I can come. Breeding 30%. Ability to select a future winner at about 3 to 6 months of age 20%. Rearing and fitting 30%. Showmanship, grooming, etc. 20%.

Is a Show Winner the Best Beef Animal? I believe cattle shows are a great thing. They steam breeders up. They are an inspiration. I'd like to show a good string at Chicago, too.

I wonder though which of the bulls entered would dress out into the best carcass. I presume research work has been done to show which animal on the hoof is likely to dress out the best. If so are we as Angus breeders applying this information at our shows? Do the judges know what kind of an animal we want to place at the top of the class to make the best carcass? Do we want a thick hide or a thin hide? Where should the animal be thick and wide? Should his neck be long or short? Should he have longer or shorter legs? Should he be shortcoupled or long bodied? I can't help but wonder if the show winners really are the best beef cattle. I really don't know. I'm raising the question. The present day winners are certainly beauties. I just hope we are on the right track.

Sincerely,

Monroe C. Babcock

Monroe C. Babcock, Owner
Harrison Fagan, General Manager
Roy Bannister, Cattle Manager
Robert Carpenter, Jerry Hall, Herdsmen

Kintyre Stock Farm

PRODUCTION SALE

SATURDAY, FEBRUARY 19th, 1955

STARTING THE . . .

MARDI GRAS Sale

CIRCUIT •

Among the many attractions—35 females rich in the blood of our Old Blackbird Barry 2d will sell bred to Ankonian 32133, an outstanding son of the International Grand Champion bull, Eileenmere 1032d—"a proven breeding combination".

10 Open Heifers Will Sell
8 Top Herd Bull Prospects, All Sons of Our Great Breeding Bull, Pardolier 36th

THERE ARE MANY TOP SHOW PROSPECTS IN THIS OFFERING

All individuals are descendants of illustrious cows, representing the popular families. Included are Blackcap Bessie, Blueblood Lady, Lady Ida, Gammer, Elga, Hartley Eline, Dalmeny Pride, Eblinette, Karama, Glencarnock Elba and Miss Burgess.

• "The MARDI GRAS Circuit of Events" •

SATURDAY, FEBRUARY 19 ..... KINTYRE STOCK FARM "Production Sale"
SUNDAY, FEBRUARY 20 ..... SHAMROCK ANGUS RANCH "Open House"
MONDAY, FEBRUARY 21 ..... MARYDALE FARM "Production Sale"
TUESDAY, FEBRUARY 22 ..... FABULOUS NEW ORLEANS MARDI GRAS

Plan to attend all of these Attractions

WRITE FOR A CATALOG

Mr. & Mrs. Colville C. "Red" Jackson and Colville C. Jackson, Jr., Owners

GLOSTER, MISSISSIPPI
TELEPHONE: 3742

DON'T BE LEFT OUT—COMPLETE YOUR PLANS NOW

Attend The Main Attractions of The South in February

MARYDALE FARM'S

"Fine As They Come" Sale

FEBRUARY 21, 1955

Mardi Gras in New Orleans

FEBRUARY 22, 1955

At The "Fine As They Come" Sale Add Some of These Preferred Families To Your Herd

Anoka Barbara Rose
Ballindalloch Jilt
Hartley Katinka
Ballindalloch Georgina
Karama
Heroine

Elluna
Elba
Queen Mother
Pride of Aberdeen
Gammer
Blackcap Bessie

Hartley Edella
Sunbeam Idessa
Barbara
Black Empress
Miss Burgess
Finlarig Elba

Ballindalloch Blackbird
Erica

—SELLING—

10 BULLS 65 FEMALES

On the way down attend:

Kintyre Stock Farm's Sale, Gloster, Mississippi ..... February 19, 1955
Shamrock "Open House", Centreville, Mississippi ..... February 20, 1955

Reservations should be made early at the sale headquarters
Hotel Heidelberg, Baton Rouge, Louisiana

WRITE FOR YOUR CATALOG NOW

MARYDALE FARM

ST. FRANCISVILLE, LOUISIANA

Lloyd Cobb, Owner — Bob Holloway, Herdsman — H. B. Fairchild, Manager

ALIMAR FARMS

Wishes You All

A Happy New Year

EILEENMERE 1064th

1948 American Futurity Grand Champion bull, son of the "500th".

ALIMERE 19th
Promising show and herd bull prospect.

BARDOLIERMERE P.
Out of a full sister to the dam of Eileenmere 1032d.

BARDOLIERMERE H. 55th
We have just purchased an interest in this bull who is a full brother to O. Bardoliermere. 1953 International Grand Champion bull.

Thanks to these buyers and the bidders of our cattle at the Pennsylvania Keystone Sale, Buttonwood Farm, Tradewind Farms, M & M Ranch and Rolling Acres Farm.

We will be at the Pennsylvania Farm shows in January, where we will show some of our sale cattle which are to be sold in our sale of April 25, 1955, jointly with Old Home Manor Farm.

Some of the families in the herd are Wilton Bessie, El-Jon Erianna, Gammer, Jilt, Chimera, McHenry Barbara, Maid of Bummers, Juana Erica and our famed Georginas.

MR. and MRS. ARTHUR E. DICK, Jr.
Owner
GEORGE CHRISTY,
Manager

Alimar Farms **Sybertsville, Pa.**

Your Invitation to attend the--

MOLE'S HILL EILEENMERE 79th

GULFSTREAM McGREGOR

'June in January'

SALE

FORT LAUDERDALE, FLA.

January 31, 1955

Featuring the Service of:

MOLE'S HILL EILEENMERE 79th

FIRST PRIZE SUMMER YEARLING BULL
1953 INTERNATIONAL, CHICAGO
1953 EASTERN NATIONAL, TIMONIUM

KINLOCHMERE 12th

OUTSTANDING SON OF EILEENMERE 1029TH

ABERDEEN-ANGUS
ALAN McGREGOR & SON
CATTLE

CHESTERTOWN, MARYLAND

Gulfstream Farm
"Aberdeen-Angus in the deepest South"
FT. LAUDERDALE, FLORIDA

A chartered plane will fly direct to Fort Lauderdale on Sunday following the January 29th Ankony Farm Sale in Rhinebeck, N. Y. Reservations on the flight may be made through Gulfstream Farms or Ankony Farms.

THE SERVICE BULLS

MOLES HILL EILEENMERE 79th

A top son of Homeplace Eileenmere 999th 35. A first prize winner at the Eastern National Livestock Show. A first prize winner at the International Livestock Show.

KINLOCHMERE 12th

A top son of Eileenmere 1029th. His first bull calf sold for $5,000 when eight months old. Sire of the Supreme Champion at the Maryland Quality Sale in 1954.

H. C. EILEENMERE 42d

Southeast Regional Champion Bull in 1951. Sire of the Grand Champion female at the All Florida Breeder's Show in 1953. Sire of top selling female at Florida State Sale in both 1953 and 1954.

THE SALE BULLS

EILEENMERE of GULFSTREAM 22d

A Senior Yearling son of H. C. Eileenmere 42d and Res Champion Senior Calf at the Central Florida Exposition. A deep bodied bull, ready for service.

McGREGORMERE 1202d

A short coupled, flashy headed summer yearling bull out of a great producing Glencarnock Erelite cow. A top son of Kinlochmere 12th.

GULFSTREAM EILEENMERE

A double bred Eileenmere 487th bull This calf has been our senior bull calf in the show string and shows great promise for the coming year.

McGREGORMERE 1210th

Another son of Kinlochmere 12th, out of a Glencarnock Blackbird cow. We feel that this calf is one of the best sons of the "12th".

McGREGORMERE 1206th

A son of Kinlochmere 12th, out of a Glencarnock Environ cow who produced a champion female at a Maryland Quality Sale.

Monday January 31

"June in January"

THE FEMALES

AN ELLUNA

A double bred Eileenmere 500th heifer, being out of a daughter of the "500th" and sired by Eileenmere R. G. 100th, the $15,000 son of Eisa of R. L. S. She was the 1947 International Champion cow who topped the Greenmere Dispersal Sale at $26,000. This heifer's mother was Reserve Grand Champion female at the 1947 Illinois State Fair.

2 GAMMERS

One out of a cow whose mother is a maternal half sister to Gammer Glencarnock, the dam of Homeplace Eileenmere 210th, sire of the Reserve Grand Champion bull in 1954 International. She is also the dam of the $38,000 Homeplace Gammer 5th and grandam of Homeplace Eileenmere 999th 35. The other is out of an imported Gammer cow and by Edgar of Newhouse.

4 JUANA ERICAS

One by a son of Eileenmere 1032d and out of Homeplace Juanerica 28th. Another, whose mother is a full sister to the dam of K. B. Juana Erica 2d. The Keefauver's Reserve Grand Champion female at the 1954 Futurity. Two others trace to Juana 2d of Ada, who is the great-grandmother of the Keefauver heifer.

A KARAMA

A true Bonnie Brae Karama sired by a son of Eileenmere 1032d, the 1949 International Champion bull and out of a cow who is a granddaughter of Glencarnock Eric of Cremona, the 1940 International Champion bull.

3 BALLINDALLOCH GEORGINAS

One female is from an imported dam by Homeplace Eileenmere 270 and two are by Kinlochmere 12th, coming from a full sister to Andelot Georgina 2d, the foundation Georgina at Shadow Isle.

A MAID OF BUMMERS

A granddaughter of Eileenmere 1032d and out of a cow sired by a son of Blackcap Bessie 23d of Page, the 1939 International Champion Female.

2 MISS BURGESS

One by Ankonian 3242d and out of a daughter of the $25,000 Burgess Eric 10th. The other is sired by a son of the 1947 International Champion bull, Master Prince of Sunbeam.

A MISS WIX

A true Miss Wix sired by Ankonian 3230th, the Londonderry herd sire by Eileenmere 1032d, the 1949 International Champion bull.

A ZARA

A royally bred Black Beauty Zara by Kinlochmere 12th and out of a cow by Master Bell Boy and showing Ken McGregor's foundation Black Beauty L 5th in the third generation.

AN ERIANNA

Sired by a son of Eva's Bandolier Lad, the $50,000 bull that topped the Fair Promise Dispersal.

A SPECIAL FEATURE

The Grand Champion female at the All-Florida Breeder's Show in 1954. A daughter of Eileenmere 2712th, the Keefauver sire. She is out of a cow by Homeplace Eileenmere 500th. Safe in calf to Bandoliermere R. G. 100th, a son of the $26,000 Eisa of R. L. S., the 1947 International Champion Female.

A chartered DC 6 will leave Poughkeepsie, New York for Ft. Lauderdale on Sunday, January 30th after the Ankony Sale.

"June in January"

Monday January 31

IT'S "*June in January*"

IN
FT. LAUDERDALE
ON

MONDAY, JANUARY 31 ST

● SALE HEADQUARTERS

● LAUDERDALE'S BEACH HOTEL

● A PRE-SALE DINNER

● BAHIA-MAR MARINA

Gulfstream - McGregor

FREE DELIVERY ANYWHERE

For Sale Catalogs, Write . . . .

GULFSTREAM FARM, FT. LAUDERDALE, FLORIDA

Auctioneers:
PAUL GOOD
HAMILTON JAMES

GLENCARNOCK BLUELADY • MISS WIX • JILTS • BLACK JESTRESS

YOU ARE WELCOME!

It is our pleasure to welcome you to Brays Island. It is our wish to make your visit a pleasant one. It is our hope that when you leave you will carry with you a good feeling and an urgency to return.

We would like to have you see our cow herd and our herd bulls while you are here. The cow herd has not been hurriedly assembled—it has taken years to get them together and a severe program of culling to bring the herd to its present state. No one bull carries the load at Brays Island. We have several bulls in service. Each one of them has qualities we want to put into the herd. Much of the credit for the herd must go to that master breeder, the late Kenneth McGregor. We sought his advice and he gave it to us. We have tried to follow that plan that he suggested. We know now that what we believed then was good basic advice. Mrs. Davis joins with me in repeating "you are welcome",

Sincerely,

F. B. DAVIS, Jr.

BRAYS ISLAND SALE SELECT

Saturday—February 12th SHELDON OAK Yemassee, South Carolina

43 Lots

3 HERD BULL PROSPECTS

Two grandsons of Eileenmere 1032d and one grandson of Black Bardolier. Each has many qualities we need in the breed. We think you will like them, we know they are well bred and we believe they will sire breed-improving calves.

40 BREED PROMOTIONAL FEMALES

More good females than should be sold from any one herd at any one time are being offered. Only because we have sisters to them, as well as many of their dams can we include them in the sale. You will find several representatives from many of the breed's most popular families. You will have many chances to pick a show type individual from several of the more popular families. Sired by proven bulls and out of good producers these females make a sale select.

Plan to attend Lorraine Farms' Sale, February 14th and Sun Lake's "Winter Vacation" Sale on February 18th.

For Reservations, write:
F. B. DAVIS, Jr.
Bray's Island Plantation
Yemassee, South Carolina

DOUG LIVESAY
Herd Manager

VERLYN DENNEY
Herdsman

For catalogs, address
DAVE CANNING, Sale Manager
P. O. Box 1115
Staunton, Virginia

THE THREE YOUNG HERD BULL PROSPECTS

BRAYS ISLAND BARDOMERE

A "3214th" SON—A good headed, compactly made youngster with plenty of thickness, depth and lowsetness, good bone, and a good quarter. Add to this his breeding and you have a herd bull prospect. Ready for show or service.

BRAYS ISLAND SALE SELECT

Saturday—February 12th SHELDON OAK Yemassee, South Carolina

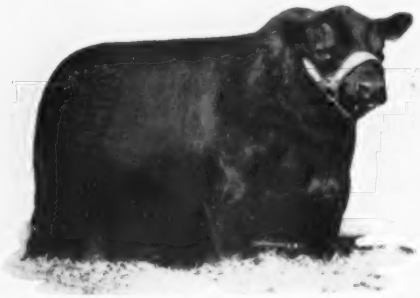

BRAYS ISLAND BARDOMERE 2d

A "3214th" SON—Another young bull, Eileenmere on the sire side, Bandolier-Bardolier on the dam side and a good headed thickly made individual with many qualities that are necessary in a herd sire. Ready for service.

GRENADIER 30th OF B. I.

A "GRENADIER" SON—A burly son of our senior herd sire, "Old Grenadier", he by Black Bardolier. A bull with scale, smoothness, strictly male, and we think, backed with a wealth of good blood on his dam's side as well as from his sire. Ready for service.

Plan to attend Lorraine Farms' Sale, February 14th • Sun Lake's "Winter Vacation" Sale, February 18th

For Reservations, write:
F. B. DAVIS, Jr.
Bray's Island Plantation
Yemassee, South Carolina

DOUG LIVESAY
Herd Manager

VERLYN DENNEY
Herdsman

For catalogs, address
DAVE CANNING, Sale Manager
P. O. Box 1115
Staunton, Virginia

BEAUTY of HAYSTON • FANNIE BESS • GAMMER • BLACKCAP BESSIE

ONE OF FOUR GAMMERS

Individually a good headed, very thick and very deep bodied heifer with both style and quality. Better heifers or better Gammers are seldom offered for sale.

ONE OF FOUR FANNIE BESSES

Another splendid representative of a most popular tribe. Beautiful in her head, smooth, compact, deep and wide with a great quarter and on good short legs. We couldn't find a better Fannie Bess anywhere.

BRAYS ISLAND SALE SELECT

Saturday—February 12th SHELDON OAK Yemassee, South Carolina

ONE OF THREE BLACKCAP BESSIES

A most attractive heifer beginning with a very smart head and carrying on to a quarter that is excellent. For a top heifer of the Blackcap Bessie strain you could do no better.

A BEAUTY OF HAYSTON

An outstanding heifer in any of the top sales in the land. All of the good adjectives are applicable to her. So expect the exceptional— you'll find her one to add to your herd.

Plan to attend Lorraine Farms' Sale, February 14th • Sun Lake's "Winter Vacation" Sale, February 18th

For Reservations, write:
F. B. DAVIS, Jr.
Bray's Island Plantation
Yemassee, South Carolina

DOUG LIVESAY
Herd Manager

VERLYN DENNEY
Herdsman

For catalogs, address
DAVE CANNING, Sale Manager
P. O. Box 1115
Staunton, Virginia

ZARA • KARAMA • MIGNONNE • EBLINETTE

1 of 3 ZARAS

An exceptionally good heifer, smart in her head and thick, smooth and deep in her body, and on short legs. Will be sold bred, service bull and date to be announced.

EBLINETTE

From her pedigree alone you would have to respect her, for she has several great cows as well as many renowned sires in her tabulation. She has more—approved type with a good head, width, depth and smooth from end to end.

BRAYS ISLAND SALE SELECT

Saturday—February 12th SHELDON OAK Yemassee, South Carolina

A KARAMA

The blood of seven International Grand Champions can be had in this Karama. She has a good head, is deep, thick and smooth —certainly a good addition to any herd, and one we rate as foundation material.

A MIGNONNE

One to see, study and appreciate. Exceptionally smart headed, lots of style, plenty of quality and with it depth and thickness. Good herds can be improved with her kind.

Plan to attend Lorraine Farms' Sale, February 14th • Sun Lake's "Winter Vacation" Sale, February 18th

For Reservations, write:
F. B. DAVIS, Jr.
Bray's Island Plantation
Yemassee, South Carolina

DOUG LIVESAY
Herd Manager

VERLYN DENNEY
Herdsman

For catalogs, address
DAVE CANNING, Sale Manager
P. O. Box 1115
Staunton, Virginia

WITCH of ENDOR • ERIANNA • GEORGINA • RUTH

A WITCH

One that exhibits what we are getting from "3237th". You will approve of her type and of her pedigree. She has a good head, is deep enough and smooth and needs only time—be sure to see her.

EL-JON ERIANNA

Tracing directly to the great show cow, who produced the dam of two International grand champion females. A female that has every right to develop into a top breeding cow—and surely a good investment.

THE SALE SELECT

A RUTH

Coming from an imported Scotch-bred dam and topped by a double bred Bandolier of Anoka bull. We think this Ruth will prove to be a sound investment for she is good in her head, very deep and looks the part of a good producer.

A GEORGINA

One of the stars of the offering we name select. An excellent head, very deep, very thick, short legged, smooth and top drawer in every way. We believe she will be one of the better heifers to sell at auction. You can't beat Quality— have a look.

Plan to attend Lorraine Farms' Sale, February 14th • Sun Lake's "Winter Vacation" Sale, February 18th

BRAYS ISLAND

They Must Pay — Or — They Don't Stay

ANGUS PLANTATION **YEMASSEE, SOUTH CAROLINA**

VERLYN DENNEY Herdsman — **F. B. DAVIS, Jr.** Owner — **DOUG LIVESAY** Herd Manager

Allandale Farms

announces the purchase of 2 new Herd Sires

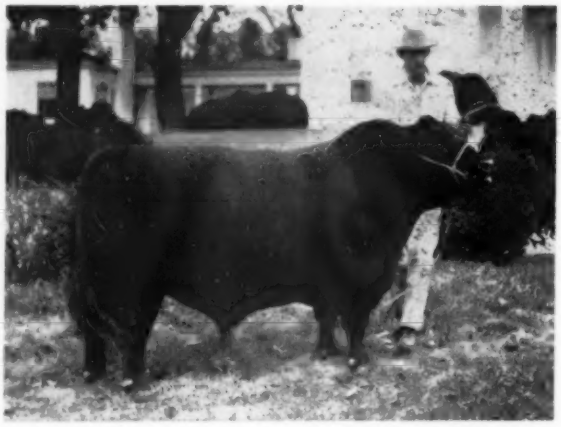

A recent picture of Eileenmere 2712th with Mr. G. M. Wheeler, General Manager of Allandale at the halter. (Photo by George Vest of the AAJ staff.)

EILEENMERE 2712th

"A Proven Sire"

WE SAW—

not a few, but many, many GREAT calves by "2712th".

WE WERE DETERMINED—

that "2712th" should become a part of the ALLANDALE herd.

WE WERE FORTUNATE—

and we thank the Keefauver Bros. and Hickory Cove Farm for making this possible.

MOLE'S HILL EILEENMERE 78th

Prize winning son of the "999th 35"

WE ARE SURE—

he will continue as a winner in showrings and as a SIRE for ALLANDALE and for Keefauver Bros., and White Oak Springs Farm (Bill McSpadden), co-owners of this very typy young bull.

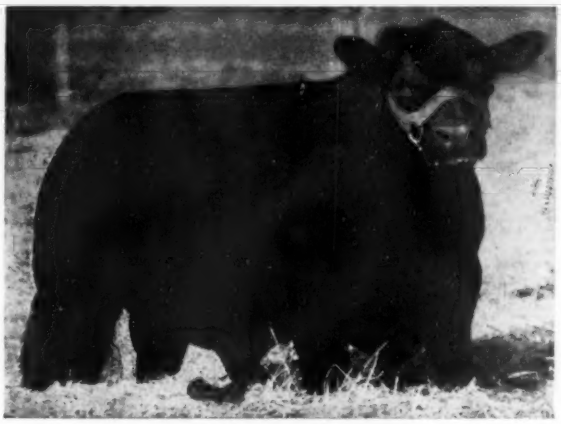

***Our Senior Sire*— HOMEPLACE EILEENMERE 385th,**

by Homeplace Eileenmere 52d, he by the "487th", "The Wonder Bull" is still in service. His calves will be retained by ALLANDALE.

SEE THESE AT THE SOUTHEASTERN AT KNOXVILLE—JANUARY 28th:
A great little Blackcap Bessie by the "385th" selling OPEN. A PRIDE heifer, an outstanding individual—selling safe in calf to a good son of the "999th 35".

Allandale Farms

P. O. Box 65

KINGSPORT, TENNESSEE

H. C. BROOKS, Owner | **G. M. WHEELER, Gen. Mgr.** | **BILL REID, Chief Herdsman**

GET ACQUAINTED WITH RED GATE
and
The Famous Imported Prince of Rowley!

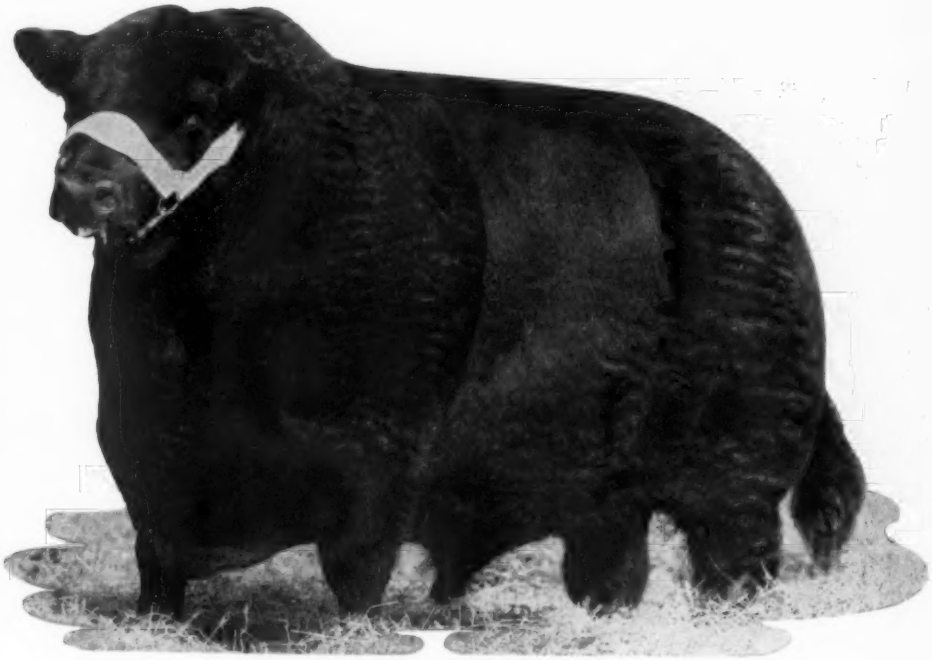

Picture taken at 9 years past.

His sons and daughters have been exhibited in the East and have attracted the attention and admiration of people on the sidelines.

Judges have been likewise impressed with their outstanding quality, and almost without exception have put them up Grand Champions. More important, herds that have used his sons and daughters have had fabulous success.

A few of his sons are available at private treaty.

Also, his sons and daughters, and his service, will be the feature of our annual sale

SATURDAY, MAY 21st, 1955

Edward Jenkins
Owner-Manager

RED GATE ***"The Fountainhead of Imported Bloodlines"*** **MILLWOOD, VA.**

10 MILES EAST OF WINCHESTER, VIRGINIA, 50 MILES WEST OF WASHINGTON, D. C. ON U. S. ROUTE 50

"BUILD YOUR HERD ON A MILLARDEN FOUNDATION"

EILEENMERE of WOODBARR

1229056

WE are starting a New Year, and the most important date for us in 1955 is . . .

APRIL 4th

. . . we trust that it will also be an important date for you because that is the day we are holding our first production sale at Annville, Pa. Our offering is improving daily, so watch for further details in these coming issues.

Millard LIME and STONE

Millarden Farms

DIVISION OF
H. E. MILLARD LIME AND STONE COMPANY

Millard LIME and STONE

Annville, Penna. Woodbury, Ga.

H. Z. Gingrich, Manager J. A. Christian, Manager

To All Interested in Aberdeen-Angus Cattle

Here is a pretty good resume of the Angus Cattle to be sold by HOUSTON HALL FARMS on February 8th, 1955 at the main farm located two miles south of Spring Hill, Tennessee.

There will be FIFTY-TWO head of females selling at auction. Twenty-six Bred Heifers, Sixteen Open Heifers and Ten Cows with or heavy in calf. You will be able to bid on excellent individuals from the following PREFERRED and POPULAR FAMILIES . . . . .

Elba . . . Eulima . . . Blackcap Empress . . . W. Queen Mother . . . Blackcap Bessie . . . Lady Duchess . . . Tolan Blackcap . . . Katinka . . . Jennet . . . Glenbarry Lady Jean . . . Kildonan Erica . . . Pride of Aberdeen . . . Chieftain Trojan Erica . . . Blackcap . . . Portlethen Lucy . . . Judy Blackcap . . . Second and Fourth Branch Blackbird . . . Jilt . . . Pridemere T . . . Eisa Trojan Erica . . . Queen Mother . . . Eborea Erica . . . Lady Jean . . . Miss Burgess . . . Juana Erica . . . Maid of Bummers . . . Barbara Woodson . . . Rothiemay Queen . . . Hartley Eline . . . Erica . . . Black Jestress

Sires and service sires represented denote the breeding and bloodlines of International and National and Regional winning bulls such as Eileenmere 1208th, Harpeth Valley's top son of Eileenmere 1050th; Eileenmere 1160th, Roger Sanders good breeding double-bred son of Eileenmere 500th; Homeplace Eileenmere 310th, Hoover Farms' successful grandson of the "Wonder Bull", Eileenmere 487th; and EE Eileenmere 9221st, a son of the Double-E senior sire, Eileenmere 922d.

OUR OWN . . .SF EILEENMERE 7th, grandson of Eileenmere 85th.
EILEENMERE 3d of HH, a son of Eileenmere 1087th.
KB BANDOLIER 12th, son of a Keefauver Bandolier sire.
EILEENMERE 1087th of HH, son of Eileenmere 1087th.
BLACK PRINCE 618th of HH, son of Prince Sunbeam 618th, the former Steveway senior sire now leading the Luther Wade herd at Greenwood, Miss.

If you will scan our catalog you will find the breeding of other preeminent sires. Great dams, too!

Houston Hall's Sale is the first in the SECOND ANNUAL "Black Magic" Tennessee series of Sales . . . The Tennessee "Volunteers Sale" follows on February 9th at Nashville. The Double-E "Black Magic" 1955 Production Sale will be held on March 23d at Madison.

Bob Snyder, Manager at Houston Hall and I both look forward to seeing you on February 8th and at the continuing sales.

Sincerely,

P. D. Houston, Owner

HOUSTON HALL FARM.

P. S. Write the farm for catalogs.

As a special attraction we are offering a very outstanding Black Jestress open heifer, granddaughter of Imported Prince of Rowley, out of a Glencarnock Eric of Cremona bred dam.

Also an open Jilt heifer sired by the noted Eileenmere 638th.

GEORGE KURTZ and PAUL GOOD, Auctioneers

plan to spend

This 24 Star BARBAROSA —SELLS—

Prince 105th of T. T. 1283041	Prince Sunbeam 105th 784382	Prince Sunbeam 29th 629408
		Queen Peeress S. B. 525281
	Miss Blackcap 8th of H. S. 912152	Revolution of Essar 679340
		Miss Bikep 39th of Sun. 486152
Ankony Barbarosa 1186276	Eileenmere 1032d 960440	Eileenmere 500th 69?155
		Eulima 179th 680303
	Barbara 12th of Sun. 543729	Black Baron of Sun. 496892
		Barbara of Rose. 100th 449669

BARBAROSA 14th of SUN LAKE

On your way SOUTH attend:

BRAYS ISLAND SALE, Yemassee, South Carolina, February 12th

LORRAINE SALE, Macon, Georgia, February 14th

FEBRUARY 18TH under the SUN at SUN LAKE'S

"Vacation" Sale

OFFERING

50 OUTSTANDING FEMALES including the elite of the popular families:

3 Barbarosas	1 Witch of Endor	1 Ellunamere
1 Cherry Blossom	2 Karamas	4 Ballindalloch Georginas
4 Gammers	3 Maids of Bummers	1 Blueblood Lady
5 Blackcap Bessies	2 Ballindalloch Jilts	2 Zaras

PRINCE 41st of SUN LAKE

This great young son of

PRINCE SUNBEAM 156th SELLS

We will deliver all cattle FREE OF CHARGE anywhere in the United States, or to any Canadian port of entry.

Sale Headquarters: FLORIDAN HOTEL, Tampa, Florida

For Catalogs and Reservations, write:
SUN LAKE RANCH, LUTZ, FLORIDA

SUN LAKE RANCH

Lutz, Florida

FOUNDATION FOR THE FUTURE

Evermere of R. L. S. with heifer calf by Prince Eric of Sunbeam

Our $200,000★ EVERMERE T Foundation Cow

★ Evermere of R. L. S. 809212 is probably the most valuable producing cow in the Angus breed today and an own daughter of the 1941 International Grand Champion Evermere T., foundress of the fabulous Evermeres. Yes, she is the dam or grandam of more than $200,000 worth of cattle at public auction. The Evermeres have been fabulous producers. No one has ever lost any money on an Evermere. In fact, in many cases, the receipts from the first calf have more than doubled the original purchase price of the foundation cow. We feel that we have made a very valuable addition to our herd in Evermere of R. L. S. and her daughter. We will continue to add valuable additions to our herd when we find them with the breeding, the family, and the pedigree that this daughter of Evermere T. carries.

EVERMERE of R. L. S. 809212

Sire: Blendmere Woodlawn 546519	Blackcapmere 121st 480102	Blackmere 16th 345209	Prizemere 9th 292566
			Blackbird of Rosemere 41st
		Blackcap of Rosemere 39th 405616	Queenmere 22d 360113
			Blackcap C. B. 269926
	Blackcap Eileenmere S. 507030	Eileenmere H. 2d 459057	Eileenmere 33d 429149
			Lady Marshall 3d 391973
		Blackcap 192d 433518	Earl Marshall 10th 390055
			Blackcap 130th 370436
Dam: Evermere T. 614385	Eileenmere 85th 470007	Eileenmere 32d 428072	Eileenmere 15th 398457
			Blackbird Girl 7th 363545
		Enchantrene 364519	Shady Brook Elwood 246334
			Elmland Erica A. 7th 242131
	Sangamon Evergreen 3d 508686	Emulous of Sangamon 468989	Emulous 408620
			Blackcap of St. Albans 439077
		St. Albans Evergreen 429773	Erie Revolution 404801
			Evergreen Erica 141st 392334

OUR HERD SIRES

PRINCE 105 H. R.
Son of Prince 105 TT

BLACK PEER of K. R.
Son of Black Peer 28 A. V.

VISITORS ALWAYS WELCOME

KEMP RANCH

★ DALLAS TEXAS

Located 3 miles Southwest of Midlothian on Highway U. S. 67

JOE HOOTEN, Consultant
Austin, Texas

FRANK ISOM
Manager

J. C. ISOM
Herdsman

JOE KIRK SMITH
Herdsman

JAMES E. KEMP, OWNER
1720 Life of America Bldg.
DALLAS, TEXAS

LOOK FORWARD . . .

These progressive breeders, who made selections in our recent 105TT Sale, like the all-new contemporary look that is coming to the foreground in Aberdeen-Angus cattle. The compact low sleek lines, modern type, and good balance that Prince 105 TT brings to the breed has intrigued these breeders. They have helped appraise his get and services for an average of $2,393, for which they are grateful. They are attracted to his feminine well balanced daughters and burly masculine sons that carry his prepotent breed improving blood. We believe you will find the way to the modern trend for your herd in the service of this sire of Champions.

Here they are

1 Jack Solomon, Gallagher's Farm, Gainesville, Virginia
2 Gen. Art Nevins, Nevins Farm, Gettysburg, Pennsylvania
3 Harold Wetterberg, H & L Farms, Marlboro, New Jersey
4 James E. Kemp, Kemp Ranch, Midlothian, Texas
5 John Mecom, Mecom Angus Ranches, Houston, Texas
6 Joe Keshner, Good Earth Stock Farm, New Florence, Missouri
7 J. Paul Keopher, Caney Island Farm, Troup, Texas
8 T. F. Murchison, Murchison Ranch, San Antonio, Texas
9 George Graham, 77 Ranch, Wichita Falls, Texas
10 Sylvester Dayson, Holly Tree Farm, Winona, Texas
11 Mr. & Mrs. William Black, La Jolla Farm, La Jolla, California

First in a series presenting the buyers in the recent Byars-4 Wynnes-Steers Sale.

Jim Hooten Angus Service • Austin, Texas

SINCE 1936

IN MONTANA and the NORTHWEST . . . . . THE NAME **HARRER**

is synonymous with UNIFORM, RUGGED TYPE

—registered—

ABERDEEN-ANGUS

because

HARRER is combining great specimens of such bull strains as Bandolier, Bardolier, Blackcapmar, Eliminator with outstanding female strains like Eldorene Erica, Pride of Aberdeen, Portlethen Lucy, Buxom Maid Miss Burgess, Evening Erica, Queen Mother, Eriskay Erica to produce cattle taking TOP HONORS for UNIFORM conformation, quality and weight for age.

ANNUAL Uniformity SALE in heated sale barn Write for Catalog

40 BULLS 35 FEMALES

FEBRUARY 24, 1955

W. J. HARRER & SONS
Green Meadow, Helena, Montana

BRED—NOT FED—HARRER Angus are as uniform as peas in a pod.
IT COSTS LESS TO PROFIT MORE BECAUSE

HARRER ANGUS in the Sale Ring in the Show Ring WIN!

Extra-nutritious

Ful-O-Pep Calf Starter

gives your cattle glossy hair coats and "show-winning" bloom!

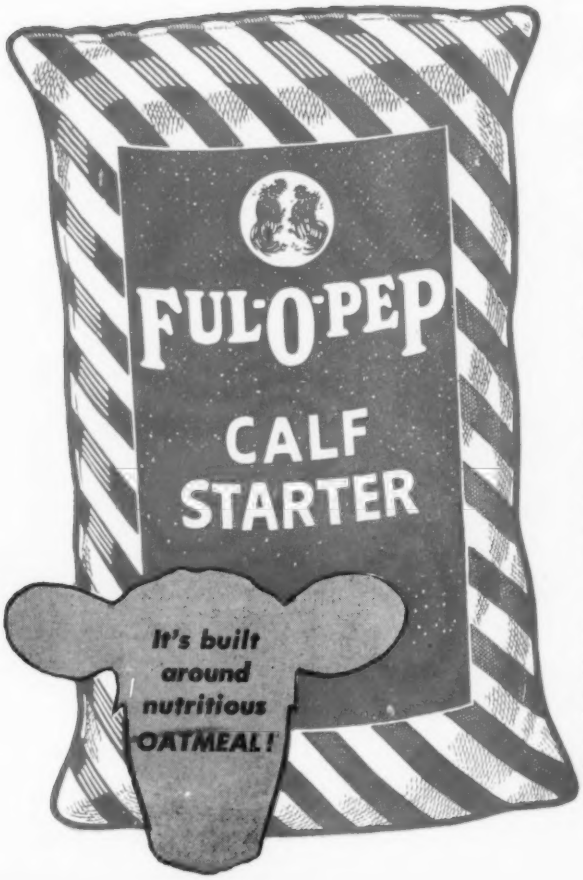

BUILDS CHAMPIONSHIP FINISH

Give your cattle the extra nutrients they need to develop *soft, mellow hides* . . . luxuriant hair coats . . . and eye-catching body condition. Fit 'em on *extra-nutritious, extra-palatable* Ful-O-Pep Calf Starter. It's truly a "purple-ribbon" cattle feed.

BOOSTS GROWTH AND BLOOM

Extra milk products . . . added molasses . . . *nutritious oatmeal* . . . plus vitamins galore in Ful-O-Pep Calf Starter make your calves grow extra fast . . . give all cattle a "show-winning" *health bloom.*

PROMOTES SOUND HEALTH

Special vitamin and mineral fortification, plus additional protein in Ful-O-Pep Calf Starter, helps your calves build resistance to nutritional and respiratory disorders. Their *hair takes on life* . . . they grow smooth and mellow.

NOW IS THE TIME

Calves love tasty Ful-O-Pep Calf Starter . . . and it helps keep older cattle from "going stale." It's so easy to digest. And Ful-O-Pep is *priced right,* too. Why not see or call your Ful-O-Pep Representative today? Remember . . . Ful-O-Pep Calf Starter *builds champions!*

THE QUAKER OATS COMPANY
Headquarters: Chicago, Illinois

THOSE "GALLAGHER TWINS"

Gallagher's Bandara S. G. (left) and Gallagher's Bandera S. G. standing first and second in the senior heifer calf class at the Eastern National at Timonium. At the Futurity it was Bandera who was first.

This great pair is typical of the quality foundation material we are assembling and which we are breeding to "The Squire"—Prince Sunbeam 942d.

A GALLAGHER FOUNDATION WITCH

Another ringside shot of a Gallagher's Farm winner at Timonium—H. & L. Witchcraft 11th, who headed the junior yearling class.

It is foundation material of this caliber that Gallagher's Farm is featuring in its annual Spring Sale April 30th.

"WE GROW 'EM
AND
YOU SHOW 'EM"

REMEMBER THE DATE
APRIL 30, 1955

Gallagher's

GAINESVILLE, VIRGINIA

PAUL GRINDE
Farm Manager

Owner, JACK SOLOMON
Gallagher's Steak House
New York, N. Y.

JOE HOOTEN, Director
Sales and Publicity

COUNTRY BOYS—FRENCH BROAD

"Three in One"

SALE

Saturday, January 22 at Lexington, Kentucky

TATTERSALL PAVILION

Floyd Sez:

"Howdy Folks: Just wanted to say a few words about our forth coming sale. We have selected the best group of cattle that we have ever offered for sale. There will be 70 outstanding brood cow prospects. These include open heifers, bred heifers and even Mama cows with younguns by their side. We are only selling eight (8) bulls but boy they are all top herd sire prospects.

"I believe we have one of the greatest collection of families to be sold this year. This is really a '3-1' combination sale and 'Bill', 'Dorman', and myself would sure appreciate your presence at Lexington, Kentucky on January 22, 1955. I'll be seein you."

Dorman Sez:

"Well, Partners, we are holding back nothing. We are offering our tops here at French Broad."

Bill Sez:

"This 'Three in One' deal sure concentrates a lot of popular familied females and top quality herd bull prospects in one offering. We have gone 'all out' to include outstanding individuals and excellent pedigrees."

Be with us
JANUARY 22d

Choice Individuals

from

Bandolier – Eileenmere – Sunbeam Breeding

Floyd Dievert
Blugrass Angus Farms
Lancaster, Kentucky

Dorman "Doc" Huggins and Sons
French Broad Farms
Bowling Green, Kentucky

W. D. "Bill" Fishback
Glen Airy Farm
Versailles, Kentucky

Country Boys – French Broad

Saturday, January 22

BLACK PEER of F. B.—A very masculine son of Black Peer 97th of Angus Valley and out of Black Evader's only full sister. His pedigree shows a combination of top American and Scotch blood. A top herd bull prospect and a show prospect for 1955.

PRINCE PEER B. G.—A great son of our proven herd sire, Prince Peer 10th of Den-Mor. This bull sold in our 1954 sale to Dr. J. T. Jackson of Dickson, Tennessee. Three half brothers to this top bull sell. See them sale day.

CHIMERA of GLEN AIRY—Top female in the 1954 Country Boys' Sale selling to Robin Hood Farm for $5,000 at 11 months of age. Her full sister sells as lot 28 in this sale.

PRINCE PEER 10th of DEN-MOR—A son of Prince Peer A. V., the top selling bull in the 1948 Angus Valley Sale. A grandson of the great Prince Sunbeam 105th. We are selling three sons and several daughters of this bull. There will be twenty females carrying his service.

BLACK PEER 97th of A. V.—An outstanding son of the great Prince Sunbeam 105th. Also a brother to the $230,000 Prince 105th T. T., the world's record selling bull of any breed and sire of the 1952 International Reserve Grand Champion, Prince 105th S. A. F. Another brother is Angus Valley's Black Peer 28th of Angus Valley. Calves by "97th" carry that "Bred-in Prepotency" . . . Two sons and 8 daughters sell.

BLUGRASS ANGUS FARMS——————

FRENCH BROAD FARMS——————

GLEN AIRY FARM——————

"Three in One" Sale

Lexington, Kentucky

Welcome to the "Three in One" Sale

We are happy to welcome all of our Angus friends and those interested in securing top individuals from popular strains to our Three In One Sale, January 22, 1955.

In view of the many forth-coming sales for 1955, we thought it best to combine all three of our offerings into one sale and thus prevent our friends from traveling so many miles to two or three different sales. We have secured a well heated pavilion for your comfort.

As for the cattle, we have all three made a great effort to select only our top cattle from the most popular families and representing some of the greatest present day sires; as for their individuality they will speak for themselves.

Again, let us assure you that it will be a great privilege to welcome you sale day and be sure to attend our "Get-Together-Party" the night before.

Sincerely,
"Doc", "Bill" and Floyd

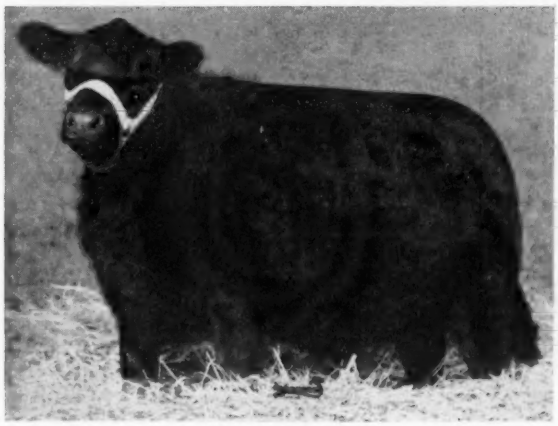

PEER'S PRIDE of F. B.—A beautiful headed show prospect daughter of Black Peer 97th. She will be hard to beat in class, and we would like to reserve the right to show her. A real foundation female whose dam carries the blood of Blackbird Barry. Vaccinated and eligible for the Futurity.

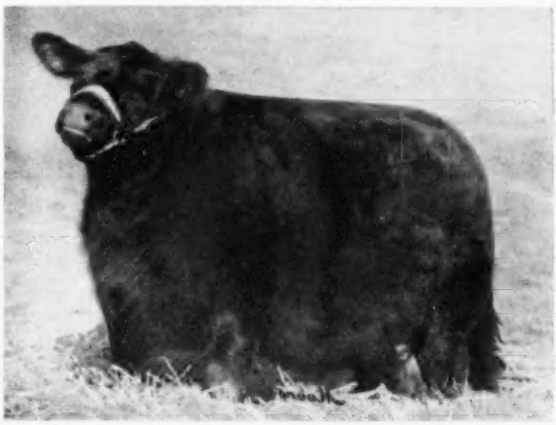

EDWINAMERE—A typical daughter of our Senior herd sire, Prince Peer 10th of Den-Mor, and she sold for $4,000.00 in the "105th T. T. sale" at Kaufman, Texas to Gallagher Farms. There are 15 half sisters to this heifer selling in our sale. Top individuals backed with popular families, and great bulls.

BLACK BARDOMERE G. A.—Reserve Grand Champion at Texas State Fair; 1st two year old bull, Senior and Grand Champion at Arkansas State Fair and Louisiana Delta Fair; 1st two year old and Reserve Senior Champion at the Louisiana State Fair and Mid-South Fair and 1st two year old at the Kentucky State Fair.

BLACKCAP EMPRESS G. A. 6th—Her full sister sells as lot 38.

——Floyd Dievert, Lancaster, Ky.
——Dorman Huggins, Bowling Green, Ky.
——W. D. Fishback, Versailles, Ky.

THE COUNTRY BOYS' *"Three in One"* SALE

BLUGRASS —— FRENCH BROAD —— GLEN AIRY

Bandolier – Eileenmere – Sunbeam Strains

Tattersall Heated Pavilion

SATURDAY, JANUARY 22, at LEXINGTON, KENTUCKY

Outstanding Bulls Represented in Our Offering are:

Black Bardolier, Evesback Evader, Cesor's Evader Mercury, Black Evader F. B., Prince Sunbeam 105th, Prince Sunbeam 29th, Prince Eric of Sunbeam, Eileenmere 487th, Eileenmere 999th, Eileenmere 500th, Black Knight 141st of A. V., Black Peer 43d of Gilnockie, Erin Mercury of F. B., King Bardolier G. R. and Bardolier of Airdrie.

—Families—

4 GAMMERS
4 BESSIES
2 CHIMERAS
2 BLACK JESTRESSES
3 ZARAS
2 WITCH of ENDORS
2 PETUNIAS
4 MAIDS of BUMMERS
1 BALLINDALLOCH GEORGINA
3 ANOKA BARBARA M.'s
1 WARDESS WITCH
3 HARTLEY EDELLAS
1 MIGNONNE
2 MISS BURGESSES
1 PORTLETHEN LUCY
and others.

Auctioneers:
HAMILTON JAMES
PAUL GOOD
GEORGE KURTZ

Sale Headquarters:
LAFAYETTE HOTEL
Lexington, Kentucky

Blugrass Angus Farms
Floyd Dievert
Lancaster, Kentucky

French Broad Farms
J. D. Huggins and Sons
Bowling Green, Kentucky

Glen Airy Farm
W. D. Fishback
Versailles, Kentucky

DALE RUNNION and CY CRANE for the Aberdeen-Angus JOURNAL

MOUNT PLEASANT PLANTATION

MOUNT PLEASANT BLACKBIRD LADY

First prize 2-year-old Senior Champion and Reserve Grand Champion, Southeastern Fair, Atlanta, Georgia, October 1953.

One of many prize winning heifers resulting from our breeding great bulls to a top herd of cows.

We showed the Grand Champion heifer at each of the four shows where we exhibited this season and the Grand Champion bull at three and Reserve Champion at the fourth.

MR. and MRS. F. W. DeFOE
WARNER F. DeFOE
Owners

RONALD L. JONES
Manager
Telephone: Georgetown 2-2401

Mount Pleasant Plantation

ANDREWS, SOUTH CAROLINA

CRESTFIELD FARM

A NEW BULL
A NEW FARM
A NEW YEAR

TT
"The Symbol of Quality"

SYMBOL EILEENMERE 10th
Sire: Eileenmere 1062d
Dam: Glamour Jilt of Maize

We Resolved:

1. Our faith in the principle that the shortest distance to any point is still the straight line . . . We've added another good grandson of the "500th" to work with the "Coquette Bull".
2. Our faith in the future of Aberdeen-Angus cattle . . . We've purchased the adjoining farm.

A Happy New Year to All

CRESTFIELD FARM

HOPEWELL, N. J.

OWNERS: FRAN AND FRED WIERDSMA

MANAGER – HERDSMAN
HAL HARTWICK

"The Symbol of Quality"

SYMBOL EILEENMERE 10th

Sire: **Eileenmere 1062d 1047546**	Eileenmere 500th 699155	Eileenmere 85th 470007	Eileenmere 32d
			Enchantrene 364519
		Edwina 7th G. M. 534304	Maid's Belmore 489378
			Edwina 5th G. M.
	Pridemere T. 47th 722438	Bertram's Eileenmere 572682	Hanes' Eileenmere 2d
			Blueribbon of Bertram Bess
		Proud Lady T. 484953	Eileenmere 32d
			Pride of Rosemere 157th
Dam: **Glamour Jilt 2d of Maize 1088442**	Envious Eileenmere 3d 669313	Envious Blackcap B. 10th 566877	Envious Blackcap B. 6th
			Fairland Blackcap 36th
		Blackberry 59th 470010	Eileenmere 32d
			Blackberry 55th
	Glamour 739009	Albert I. F. 594379	Erica 43rd's Marshall
			Countess Kesie 3d
		River Vale Ruby Jilt 533041	Blackcap Marshall C. 5th
			River Vale Marshall Jilt

We are pleased to announced the sale of a great herd bull to Crestfield Farms of Hopewell, New Jersey. We are sure that Symbol Eileenmere 10th will do a great job in the Fran and Fred Wierdsma herd. The manager, Hal Hartwick, saw this bull at our sale on November 8th and has completed the transaction for him.

Study his picture and pedigree and we hope that many of you will stop by Crestfield Farms and see this fine bull.

TEX and SARAH ANN SPITZER

Pleasant Plains, Illinois

EILEENMERE 1208

Our REMARKABLE breeding son of Eileenmere 1050th, the 1950 International Grand Champion. His "Sound Acts" are the siring of calves of uniformity, good bone and easy fleshing qualities. One of the "Sound Facts" about him is that Angus breeders often come back for another look at his desirable features.

★ ★

HERE IS A SPECIAL NOTE TO THOSE INTERESTED:

The service of Eileenmere 1208th could be obtained in several PACKAGE DEALS such as the following:

6 Females ★ 8 Females ★ 10 Females

by either Eileenmere of Ridgefield 2d (a son of Eileenmere 2631st), Eric Evader of FB or KB Eileenmere 63d.

These could easily provide the FOUNDATION STOCK for a new breeder and place him in an enviable spot in his selection of the RIGHT ANGUS to start his herd.

You have only to call us or visit us here at Harpeth Valley—ANYTIME!

HARPETH VALLEY FARMS

Brentwood — Tennessee

MADISON P. and GLENN W. JONES
Owners
J. L. HOOPER
Farm Manager

Farm located approximately 10 Miles South on Highway 431 from downtown Nashville.

ERNEST CANNADA
Herdsman
LEONARD BELEW
Assistant Herdsman

. . . We are sorry!

An interlude of sickness plus a change in personnel has caused a delay in the plans for our "Black Magic" Sale which was scheduled for FEBRUARY 10th.

The Annual Tennessee Trio Sales of which Double "E" was a part has become noted for the quality of cattle sold in these events. We felt honored to be the third in this circuit.

The NEW date for the DOUBLE "E" "Black Magic" Production Sale has definitely been set for Wednesday

MARCH 23d

We, at Double "E" urge all of you to attend the two sales on February 8th and 9th. Mr. P. D. Houston, owner of Houston Hall Farms, has an excellent offering of Aberdeen-Angus cataloged this year, and the Tennessee Volunteer Association members have dug deep in their replacement and foundation inventories to make their consignments to this SALE—worthy ones for particular buyers.

We are sure our March 23d sale cattle will surpass any former Double "E" entries, and we ask you to make plans NOW to attend this "BLACK MAGIC" event.

E. E. Marlin & Sons

DOUBLE "E" ANGUS FARM

E. E. MARLIN & SONS
OWNERS

L. C. HARRISON, Herdsman

O. L. GRISHAM, Manager of Pastures

MADISON NEELY'S BEND ROAD TENNESSEE

ABERDEEN-ANGUS

Association Sponsored

Fort Worth Sale

Greater Than Ever

Southwestern Exposition and Fat Stock Show

Thursday, February 3d

FORT WORTH, TEXAS

50 Females **5 Bulls**

Come West Young Man

FOR THE GREATEST SALE OF CONSIGNMENT CATTLE EVER OFFERED IN THE LONE STAR STATE.

Yes, greater than ever will be the 1955 Angus Show and Sale, you don't want to miss a single minute of the great record breaking Aberdeen-Angus events in Cowtown.

See individuality, breeding and families wrapped in 55 special packages.

FOR CATALOGS WRITE
TEXAS ABERDEEN-ANGUS ASSOCIATION
203 Livestock Exchange Bldg.
FORT WORTH, TEXAS

J. V. HAMPTON
Sale Chairman
Fort Worth, Texas

HENRY MOORE
President
Eldorado, Texas

COWTOWN CALENDAR

PENS OF BULLS SHOW
SUNDAY, JANUARY 30

PENS OF BULLS SALE
MONDAY, JANUARY 31

ABERDEEN-ANGUS JUDGING
WEDNESDAY, FEBRUARY 2

TEXAS ABERDEEN-ANGUS BREEDERS' BANQUET
WEDNESDAY EVENING, FEBRUARY 2

SALE OF ALL SALES
THURSDAY, FEBRUARY 3

ATTEND THE SAN ANTONIO FITTED SALE, FEBRUARY 21

During 1955 make it your business to see
Homeplace Eileenmere 999-35th
. . . the Herd Sire at
Fuerst Stock Farm
Pine Plains - Dutchess County - New York
CHANDLER
Make a New Year's resolution you'll enjoy keeping — resolve to better your herd sire program in 1955.
Look to Fuerst first for your son of the 35th.
We'll be glad to show you the young bulls we have for sale.
Herds at Landrum, S. C. and New York. Write or phone me at Pine Plains.
MYRON FUERST

ALL ANKONIAN SALE

SATURDAY
JANUARY 29, 1955

30 BULLS from 10 to 30 months of age—all of them by Ankony's International Champions.

21 HEIFERS of popular families, sired by and bred to our International Champions.

5 COWS from the top end of our cow herd—with calves at foot by our International Champions and rebred to them.

A DATE TO REMEMBER...

because-for beef character Ankony's combination of champions is unsurpassed

O. BARDOLIERMERE
1953 International Grand Champion Bull

EILEENMERE 1032nd
1949 International Grand Champion Bull

HOMEPLACE EILEENMERE 999-35th
1950-51 International Reserve Champion Bull

ANKONY FARM

ALLAN A. RYAN • LEE LEACHMAN
RHINEBECK (Dutchess County), **NEW YORK**
LESTER LEACHMAN, CLAVERACK, N. Y.

ALL ANKONIAN SALE

SATURDAY

JANUARY 29, 1955

Never Before...

30 BULLS

from 10 to 30 months of age — *ALL* of them by Ankony's International Champions.

LOT 1 This rugged, deep-quartered son of "The 35th" stood second in class to the Grand Champion bull at the 1954 Eastern National.

LOT 2 By Homeplace Eileenmere 999-35th, out of a daughter of the 1949 International Grand Champion bull, Eileenmere 1032nd.

LOT 3 By "The 1032nd," out of a daughter of Blackbird Barry.

LOT 4 A son of the twice International Reserve Grand Champion bull, out of a Pauline T dam.

LOT 5 By the 1950-51 International Reserve Grand Champion bull—a rugged, deep bodied young bull—very much like his sire.

LOT 6 A son of "The 1032nd," the 1949 International Grand Champion, out of an unusually well bred Mignonne dam.

LOT 7 The first "1032nd" bull out of a "35th" dam which we have offered for sale.

LOT 8 By the 1949 International Grand Champion which also sired the 1952 International Grand Champion bull.

LOT 9 This son of "The 1032nd," out of a daughter of the 1941 International Grand Champion bull, was Reserve Grand Champion bull at the 1954 Eastern National.

LOT 10 By the twice International Reserve Grand Champion bull, out of a Primrose dam.

LOT 11 A son of "The 1032nd," out of a daughter of a First prize winner at the 1946 National Angus Show.

LOT 12 One of the best sons of "The 1032nd" in this sale—out of a Barbara dam.

LOT 13 By the twice International Reserve Grand Champion bull, out of a daughter of a First prize winner at the 1946 National Show.

LOT 14 A son of "The 35th," out of a granddaughter of the Supreme Champion at the Highland and Royal.

LOT 15 By the twice International Reserve Grand Champion bull, out of a Primrose dam.

LOT 16 A son of the 1949 International Grand Champion bull—dam out of an imported Miss Burgess cow.

LOT 17 By "The 1032nd," out of a Glencarnock Elba dam.

LOT 18 A son of the 1949 International Grand Champion bull, out of a Bandolier-Barbara bred dam.

LOT 19 This son of "The 1032nd" is out of a Bandolier bred dam.

LOT 20 By "The 1032nd." The dam of this bull produced the heifer sold to Long Leaf Plantation for $3150 in the 1954 Dutchess County sale.

LOT 21 A son of the 1949 International Grand Champion bull, out of a daughter of the 1941 International Senior Champion bull.

LOT 22 By Eileenmere 1032nd, out of a daughter of the Massachusetts University herd sire, Ankonian Prince Burgess.

LOT 23 A son of "The 1032nd"—dam by the sire of the 1947 International Grand Champion female.

LOT 24 By "The 1032nd," out of a Juanerra Erica dam.

LOT 25 By the 1953 International Grand Champion bull, O Bardoliermere, out of a granddaughter of the 1946 International Reserve Grand Champion bull.

LOT 26 A son of the 1949 International Grand Champion bull, out of a daughter of the 1950-51 International Reserve Grand Champion bull.

LOT 27 By the 1953 International Grand Champion bull, out of a daughter of the 1949 International Grand Champion bull.

LOT 28 A son of the 1953 International Grand Champion bull, out of an imported dam.

LOT 29 By the 1953 International Grand Champion bull, out of a dam which produced the Grand Champion Steer at the 1951 Eastern National.

LOT 30 A son of the 1953 International Grand Champion bull, out of a daughter of the 1949 International Grand Champion bull.

QUALITY BREEDING GUARANTEED

A SALE FOR EVERYONE WHICH

have such values been offered in one sale!

51 SONS AND DAUGHTERS OF INTERNATIONAL CHAMPION BULLS

21 HEIFERS

of popular families, sired by and guaranteed in calf to our International Champions.

LOT 31 A Juana Erica daughter of Homeplace Eileenmere 999-35th—her maternal half sister sold for $19,000 to Prospect Farm, London, Ontario.

LOT 32 A "35th" Enchantress Erica out of a daughter of an International First prize winner.

LOT 33 A daughter of the 1949 International Grand Champion bull, out of a daughter of the 1940 International Grand Champion bull.

LOT 34 By "The 1032nd." The first Ariel heifer we have sold in ten years—her dam produced two bulls sold for $40,000 and $25,000.

LOT 35 A line bred Ariel heifer by a son of "The 1032nd," out of a daughter of "The 1032nd."

LOT 36 The Reserve Junior Champion female at the 1954 Eastern National—by "The 1032nd"—dam by "The 1032nd."

LOT 37 A line bred Barbarosa—sire and dam by "The 1032nd"—great granddam, Barbara of Rosemere 100th, the foundation Barbarosa cow.

LOT 38 A Hartley Edella by "The 1032nd"—a full sister to an International First prize winner that sold for $12,500.

LOT 39 A Fannie Bess by "The 1032nd"—great granddam, Fannie Bess of Ada, the dam of an International Grand Champion bull.

LOT 40 A McHenry Barbara the first daughter of O Bardoliermere out of a "1032nd" dam which we have ever sold.

LOT 41 One of the famous Blueblood Ladys by "The 1032nd," out of a daughter of Glencarnock Eric of Cremona, the 1940 International Grand Champion bull.

LOT 42 A Queen L daughter of "The 1032nd," out of a daughter of the 1941 International Grand Champion bull.

LOT 43 A "1032nd" Coquette—dam by Blackbird Barry. Her full sister sold for $7600 and produced two bull calves sold for $8000 and $9000.

LOT 44 A Hartley Eline by the 1949 International Grand Champion bull.

LOT 45 A "1032nd" Gammer—the only other "1032nd" Gammer we have sold brought $18,000.

LOT 46 This Juanerra Erica by "The 1032nd" descends from the original Juana Erica cow in the famous Harviestoun herd.

LOT 47 We have three sisters of this "1032nd" Juanerra Erica in our cow herd.

LOT 48 A daughter of "The 1032nd," out of an intensely Bandolier bred dam.

LOT 49 A Pauline T by the 1949 International Grand Champion—her great granddam was a full sister to Eileenmere 487th.

LOT 50 This Blackcap Missie heifer is line bred to Eileenmere 500th—her fourth dam was Blackcap Tolan 35th, three times Grand Champion female at the International.

LOT 51 A junior heifer show calf by the 1953 International Grand Champion bull.

MORE FOR YOUR MONEY

5 COWS

from the top end of our cow herd — with calves at foot by our International Champions and rebred to them.

LOT 52 The dam of the 1952 International Grand Champion bull. This cow is by an International Grand Champion bull, out of a daugher of an International Grand Champion bull. Sells with a heifer calf, a full sister to Ankonian 3216, at foot and guaranteed safe in calf to O Bardoliermere, the 1953 International Grand Champion.

LOT 53 This Zara cow sells with a heifer calf at foot by "The 35th" and guaranteed safe in calf to Eileenmere 1032nd. She also produced Ankonian 3504, sold to Rally Farms.

LOT 54 A Blakeford Georgina by Queen's Grenadier G R, selling with an outstanding bull calf at foot by "The 1032nd" and guaranteed safe in calf to O Bardoliermere.

LOT 55 The dam of 2 Second prize winners at the 1953 International. This Gilnockie Missie cow produced Ankonian 3264, the Junior Champion bull at the 1953 Eastern National and Reserve Senior Champion bull at the 1954 Eastern National. Sells with a full brother to him at foot and guaranteed safe in calf to O Bardoliermere.

LOT 56 A Gammer with a heifer calf at foot by O Bardoliermere. This cow is an excellent individual and we have a daughter in our breeding herd. Sells guaranteed safe in calf again to the 1953 International Grand Champion bull.

★ *Write for Catalogue!*

ANKONY FARM

ALLAN A. RYAN ★ LEE LEACHMAN

Rhinebeck (Dutchess County) New York

LESTER LEACHMAN, Claverack, New York

NO ONE CAN AFFORD TO MISS

150

BULLS

FOR SALE

JANUARY 10, 1955

Sale starts 10:30 A. M. at The St. Joseph Livestock Sale Pavilion

St. Joseph, Missouri

NEW HOME of The American Aberdeen-Angus Ass'n

BULLS for . . .

REGISTERED HERDS

THE RANGE MAN

THE FARMERS

All bulls serviceable age—14 months or older.

Sponsored by THE MISSOURI ABERDEEN-ANGUS BREEDERS' ASSOCIATION

Auctioneers—JOHNSTON and SIMS

For Catalog, Write—JUSTIN H. DOAK, 1506 Rosemary Lane, Columbia, Missouri

MISSOURI
ABERDEEN-ANGUS ASSOCIATION

"When are you going to have a production sale?" "You have been buying so many cattle, can you take care of them all without having a sale?" "You have been breeding cattle now for 15 years, I believe, you should certainly be ready for your first sale by now" . . .

These and many (even indiscreet) questions were asked of us during the last half year. Our herd is accredited for Bangs and T. B. We breed our valuable bulls artificially to cows and only our good "KATINKA" grandson of Prince Eric of Sunbeam. PRINCE LAKEWOOD 73d (who was used lightly in the Lakewood herd on open heifers, before coming to us) is used naturally on virgins in our herd.

We had a nice success in the show rings during 1954, including the greatest show of all, the International Livestock Show, Chicago. We humbly acknowledge: a Reserve Grand Champion female, who was Junior Champion, which we had bought from our good friend EDWARD JENKINS, who himself had shown her to third place junior heifer calf at the 1953 International. We thought that we could do it with her, that is why we purchased her. We fitted and fed her for nine months. That is our only glory. The same goes for our popular senior bull calf, DorMac's Bardoliermere 10th, undefeated until this International. He was second in class there, however, which is a great honor at the greatest livestock show on earth. Mr. J. C. McLean deserves the credit for breeding this favorite. "Mac" has still two years in the show ring. He and his sisters are now transferred to us alone. We will be using him lightly during the next few months. We also had third pair of calves (with Mr. McLean) and fourth Junior Get-of-Sire. Our home bred Junior bull calf, Master Bandolier Heckmere, stood third, a great event for us, as he had been kept fitted since winning his class at the 1954 Futurity. We also did well enough with our other cattle in classes. Our wish dream, to compete for the "Best 10 Head" was fulfilled when we went out with a 10 Head group, as a token of goodwill towards our friends ANKONY FARMS and the TOLANS, knowing we had a creditable group of cattle, but no chance to win this event. And yet, we got more comments on the uniformity of these 10 head, than on some individual classes.

So why do we not plan a production sale for 1955? We would have to sell many cattle we did not breed ourselves; cattle we liked well enough to purchase, be it to put them back into our herd—or offer them for sale, bred to our good herd sires. It is being done all over the country, especially in a first sale. And we, to be honest, had planned to do just that . . . but something of greatest importance happened to us . . . There are now 18 calves on the ground by our chief herd sire

PRINCE T. 160th of SAF.

They change the situation. These calves are something to behold. They are so uniform, well balanced, with perfect top and bottom lines, short backed. They have ears setting where they belong. The females have sweet feminine heads, all of them and some of the bull calves' heads remind us of the head of the 1952 International Junior and Reserve Grand Champions, Prince 105 of SAF. The calves all have heavy bone and are right down on the ground; all are coal black, and of good medium size. We here at the farm and experts who have seen this group of calves agree that we have something exceptional in

PRINCE T. 160th

and his Get. These calves might go to pieces for a while, many calves do that in their growing stage. But we believe what old timers, especially Mr. J. B. McCorkle, say about such calves.

If calves look like this group the minute they hit the ground and are as uniform, even . . . should they get into a gangling stage some time during their youth . . . they are bound to come back and fulfill their first promise.

Thus, we would rather not have a sale in 1955 . . . on account of these calves dropped since October 2d, 1954 and to be dropped in great numbers during the next four months, etc. We want to grow these calves out for our friends and prospective buyers. We desire to expose them to the great competition which exists in this greatest beef breed of ours during 1955 in the show rings.

THEN we will offer them to you for your approval, probably early in 1956, together with the first calves of "MAC", also featuring his service. (MAC is a very well liked calf indeed and should produce well, as his Juana Erica dam is proclaimed one of the best cows of our breed). The service of our home bred Junior bull calf, by then, will also be available and his first calves can probably be inspected. His dam, MISS BURGESS of WHITE GATES 5th, by Black Bardolier of White Gates 3d (himself a class winner at an International) can easily be picked out as one of the extreme top brood cows at Heckmeres Highlands.

So bear with us. Remember, our first production sale will be most likely before the beginning of spring 1956. Most of the cattle offered then will be HOMEBRED. (This decision is not an easy one, everybody likes to make money and we certainly could use it this year)! Believe us, it will be quite an event and worth waiting for, when we will offer you the get of

"160th", "MAC", and "MASTER".

HECKMERES HIGHLANDS
Mr. and Mrs. E. H. Heckett
Edd Armstrong

VALENCIA, BUTLER COUNTY,
Don Schmidt
Jack Semple

PENNSYLVANIA
Delbert Hickson
Bud Davis

P. S. We do not like rumors. We have proven our integrity without doubt. We wish to take this opportunity to state again that—had we to go out at this time to buy a herd sire—we again would sacrifice the same large sum of money to purchase the same bull, namely

PRINCE T. 160th of SAF,

were he available. We saw this bull as a baby with his dam, who was an old, not at all expensive, but wonderful, old-fashioned aged cow with a beautiful Bandolier head, wide muzzle, and a "bug-eye". She was a daughter of the 1937 International Grand Champion, Bandolier of Anoka 6th. Granted, we took a risk when we decided on a six month old calf. He fulfilled our hopes, explained above, when he turned out to be a great show bull. Now he can be rightly called a prepotent sire, and that is one factor all breeders strive for.

WE STAND FULLY AND PROUDLY BEHIND OUR GREAT HERD SIRE "PRINCE T. 160th of SAF".

HOCKHOCKSON •

Eatontown, New Jersey

THAT FORWARD LOOK . . . .

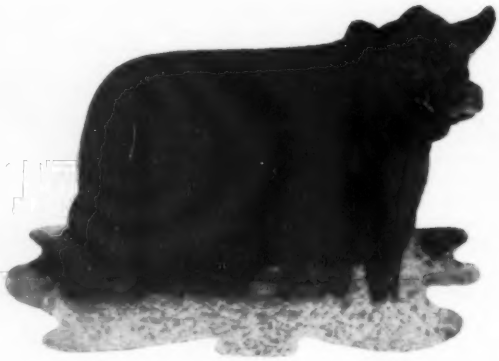

BLACKCAP EMPRESS 5th of ESSAR

It takes great females to get the best results from an outstanding herd bull battery. With this in mind we have made several herd-strengthening additions in recent weeks:

2 Annuities
2 Blackcap Bessies
a Barbarosa
a Luxury
a Blackcap Empress
a Juana
a Maid of Bummers

The year just closing has been very gratifying here at Hockhockson. We anticipate even greater things in 1955 . . . the development of an outstanding group of calves by Prince Sunbeam 453d, Prince of Hockhockson, Prince Sunbeam 921st . . . and the 1955 calves by these bulls from the great females we are adding to the herd.

C. C. BAHRENBURG, Jr., Farm Superintendent
DR. ROBERT A. COOKE, Owner

S. A. GRINDE, Herd Superintendent
Eatontown, New Jersey

H. and L. FARMS

Marlboro, New Jersey

IT WAS A GREAT YEAR . . .

H. & L. WITCHCRAFT 11th

1954 was a great year for H. & L. Farms and for H. & L. Cattle. Our breeding has done exceptionally well for other herds, an example being H. & L. Witchcraft 11th. Now the property of Gallagher's Farm, Gainesville, Virginia, she topped the strong junior yearling class at the recent Eastern National at Timonium. A daughter of our H. & L. Pride Eric 2d. She comes from a strain of cows that have made a great record for us. These daughters, granddaughters and great granddaughters of imported Wardess comprise our valuable Witchcraft strain of the Witch of Endor family.

But the real value of any family comes from the combination of great bulls used on top cows. At H. & L. we are constantly trying to improve that combination. Recently we added two more top Blackcap Bessies and a Witch of Endor to our foundation herd. Mated to Prince Sunbeam 658th, Prince Sunbeam 937th, Prince Sunbeam 706th or Prince Sunbeam 968th they should produce calves much above average.

HAROLD E. WETTERBERG, Owner
CHARLES McINTOSH, Manager

H. and L. FARMS
Marlboro, New Jersey

PRINCE SUNBEAM 328th 992199

1948 International Junior and Reserve Champion Bull

MAKE A DATE WITH "328th"

FEBRUARY 11, 1955 — SAN ANTONIO, TEXAS

Essar Annual Production Sale

(DOWN IN THE SUN)

52 HEAD

5 Herd Bull prospects—3 by "328th"—1 by Prince Envious of Ames—1 by Master Prince 50th of Essar.

15 cows with calves at side by and rebred to Prince Envious of Ames—Shadow Isle Prince 37th—and our other top bulls.

8 top cows bred to the bulls that sire our show string.

9 bred heifers that are outstanding and bred to Great Proven bulls.

15 open heifers—mostly daughters of "328th"—an Outstanding group.

Two top Barbarosas and most of the other popular families.

FREE 5 services to your choice of the Herd Bull Battery will be given Free Sale Day to 5 lucky breeders.

Remember **YOU CAN BUY WITH CONFIDENCE** ***at Essar!***

R. F. D. 4 BOX 176

TOM SEIGN PAUL KEESEE TOMMIE STEWART

Essar Ranch, San Antonio, Texas

the ABERDEEN-ANGUS Journal

ESTABLISHED 1919

Fred Hahne, Founder, Webster City, Iowa

Volume 36, Number 6

January 1955 Price 50 cents

Sponsoring the Beef Breed with a Record

Service to the Breed is our Constant Aim

WEBSTER CITY, IOWA

Secretary's Annual Report

The American Aberdeen-Angus Breeders' Association, as of September 30th, 1954, had 28,700 Lifetime Members . . . . The Largest Membership of Any Beef Cattle Registry Association.

CATTLEMEN raising purebred Aberdeen-Angus scored two new all-time records in breed expansion during the fiscal year which ended September 30. In the face of hazardous setbacks by widespread drought, breeders registered a remarkable 33 per cent more purebred calves this year than last. In addition, sales by public auction and private treaty placed 16 per cent more registered cattle in the hands of new owners in 1954.

Better than ten new lifetime memberships were issued each working day of 1954, by the American Aberdeen-Angus Breeders' Association. This represents an 11 per cent gain in new herds founded during the past 12 months. The encouraging expansion pushed upward the lifetime membership of the association by 2,663 breeders to a new high of more than 28,700, the largest membership of any beef cattle registry organization. This total does not include the thousands of progressive cattlemen just founding registered Angus herds, others using registered bulls to upgrade commercial cow herds, and the more than 2,200 junior members of the association.

A record number of 213,410 purebred Aberdeen-Angus calves were entered in the American Herd Book during the past 12 months, showing an increase of 52,656 over last year. More black calves were registered this year than were recorded in the first 33 years of the association's existence.

Although adverse weather conditions and feed shortages almost brought commercial and purebred herd expansion to a standstill

(Please turn to page 121

DECADE OF ABERDEEN-ANGUS EXPANSION

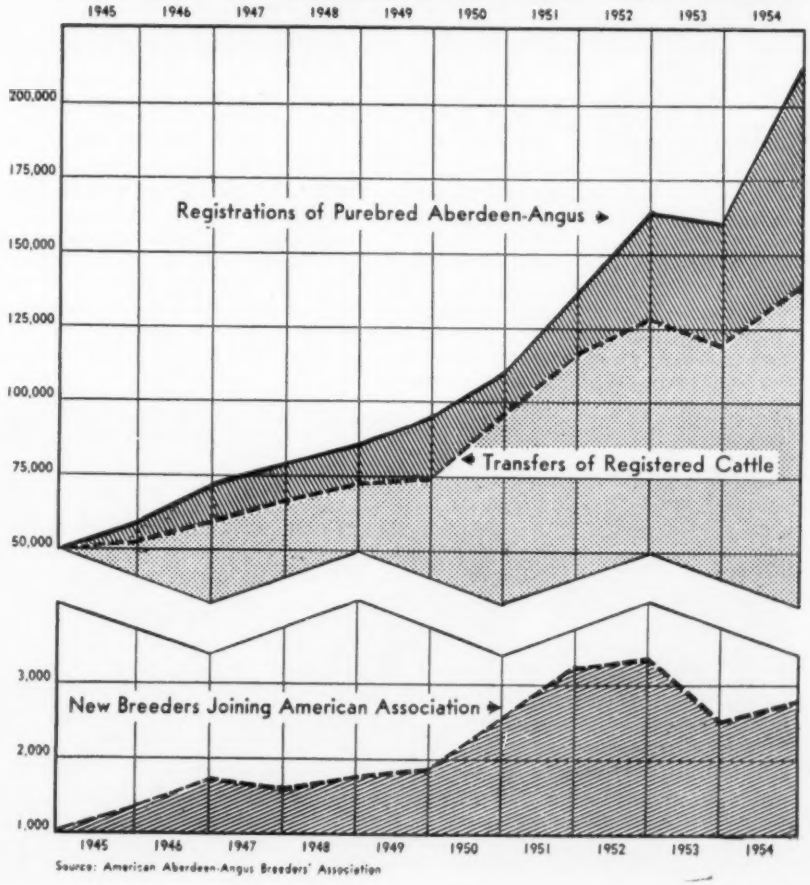

Angus Steers Make Clean Sweep

Story by COLIN KENNEDY

A CLEAN SWEEP of all inter-breed steer championships was the Aberdeen-Angus "proof of the pudding" display at the 1954 International Live Stock Exposition.

It was the 14th time since 1900 that the Blocky Blacks have swept the board in Chicago. **Rival beef breeds have yet to accomplish this feat for the first time!** The previous all-Angus year was 1951.

Most convincing Aberdeen-Angus victory of the 1954 International was in the carcass contest where the champion and reserve champion carcass—and the top 20 carcasses—all had come from Angus steers. In the 49 years the International has been held since 1900 Aberdeen-Angus have won the carcass contest 47 times. Once the championship went to an Angus crossbred. In 1900 it was won by a Shorthorn.

This year's Doddie victory in the car lot show marked the 40th time in 49 shows that Angus have won the inter-breed title in this most important event. It has gone to Herefords 8 times, once to Shorthorns.

The 1954 Angus victory in single steer competition marked the 26th time the champion has been a Doddie. Three times the purple has gone to an Angus crossbred; 12 times to a Hereford; 7 times to a Shorthorn.

Despite a heavy early sifting process preliminary to the car lot steer judging the Chicago Stock Yards looked mighty black Saturday, November 27. For of the 92 car lots left in the show (compared with 124 a year ago) there were 58 loads of Angus in competition, 27 of Herefords and 7 of Shorthorns.

To the veteran feeding firm of John F. Mommsen & Sons, Miles, Iowa, went the coveted International grand championship for the fifth time since 1932. It was the third International purple in four years for this Iowa team, the other grand championships being in 1951 and 1952. The Mommsen champions were lighweights and beat in class a load of Blacks shown by Karl and Jack Hoffman of Ida Grove, Iowa. Winning mediumweight Angus were shown by Schmidt Brothers, Delmar, Iowa, many times International car lot winners. The heavyweight load of Angus was shown by the Mommsens. So in the battle for breed purple two loads of Mommsen Angus went against the Schmidt load, with the Mommsen lightweights winning.

SALE TIME brought forth this great big smile from 16-year-old Janice Hullinger of Manly, Iowa, who exhibited the Grand Champion steer at the International, an Angus named "Shorty." On the left is Gene Schubert, herdsman for Penney and James, who helped Janice give "Shorty" a final show ring touch-up. As both Junior and over-all Grand Champion the steer brought $15 per pound—$16,650 to Allgauer's Restaurant in Chicago.

In the inter-breed competition it was the Angus lightweights against the Hereford lightweights, shown by the Hoffmans of Ida Grove, Iowa, and the Shorthorn lightweights shown by the veteran Hugh Morris of Ainsworth, Iowa. Peculiarly enough the champion load of Shorthorns contained one red steer and 14 with coal black coats, the load being the result of some Angus-Shorthorn cross breeding.

The Mommsen grand champions of the show were bred by the Willow Grove Land and Cattle Company, Wood Lake, Nebraska. On hand to see another victory for cattle of his breeding was Jim Kreycik, one of the brothers comprising the Willow Grove firm. In the auction December 2 the grand champion load brought $43.00 per cwt.

Another Angus steer show win Saturday, November 27th, pointed the way to even bigger things ahead. We refer to the

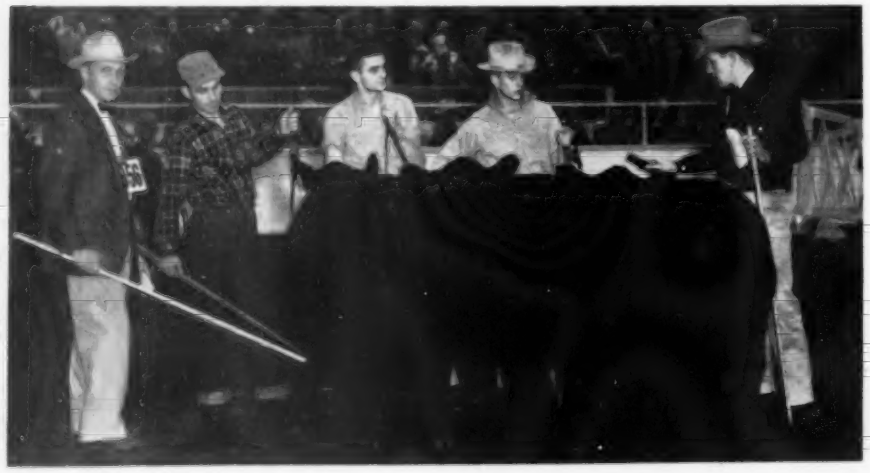

THE BEST three head of steers at the International were exhibited by Pennsylvania State University—another victory for Aberdeen-Angus as they swept the inter-breed competition at this year's show in Chicago. Herman Purdy, left, of Penn State is the one who turned the trick.

in the Inter-Breed Competition . . .

Pictures by GEORGE VEST

championships of 16-year old Janice Hullinger of Manly, Iowa. That she went on to win the 4-H championship and later the grand championship of the show is now known nationally, thanks to television, press and radio.

A feature of her victories is not generally known. Her $180 calf, dropped in a Missouri herd and sired by a son of Eileenmere 487th, won in the Worth county, Iowa, fair, and was third in class at the Iowa State Fair. But "Shorty" did a lot of gaining since August, as any good Angus will do.

It was the first trip to the International for Janice and her father. They realized they were on a fast track and sought the advice of Gene Schubert, veteran herdsman of Penney & James. Going with Gene to look the calf over was Dick Neal, assistant herdsman. Their first glimpse of "Shorty" set no bells ringing. He showed the effects of his long ride in from northern Iowa. He was dirty. He needed clipping. But when the two feeders and fitters got their hands on him two pairs of eyebrows raised noticeably. "Shorty" was right at 12 o'clock.

There followed a hectic session of washing, brushing, combing, dressing and head and tail clipping. And a briefing of Janice on how to show him to best advantage. "I didn't want to confuse her," Gene says, "so she got some very simple and fundamental advice. She had a lot of pressure on her, and very little experience, but she showed that calf like the champion she is. There's a great kid—all the poise and polish of a veteran but modest and unspoiled by it all." This summarization of the pert, wholesome Iowa farm girl can be echoed by the thousands who saw her take "Shorty" all the way, and the millions who saw her on TV from the International and on the Ed Sullivan show December 4 from New York.

HERE'S A better look at "Shorty" the $180 Angus steer that Janice Hullinger led to the International Grand Championship. Judge of the show was Dean A. D. Weber of Kansas State College, Manhattan.

"Shorty" was a great calf—beautifully covered, well balanced, stylish and the kind of steer that will dress a great side of beef with a minimum of waste. He sold at $15.00 a pound—$16,650, to Allgauer's Restaurant in Chicago.

And to the man who picked the International steers again this year a little bouquet. Dean A. D. Weber of Kansas State College is a man who picks them as the steers look and handle—regardless of breed or the man at the halter. Watching him work surely and deftly and then seeing the final lineup evolve is a judging education. For his classes have that fine graduation of quality and type that make sense to the lowliest novice. "Dad" Weber is human, and therefore not infallible, but he makes fewer mistakes than any man we have watched judge the International. May he judge a lot more Internationals even though some of his champions will, of necessity, be whiteface or roan.

Continuing their sweep of the 1954 International the Doddies took the championship group of 3 steers. This time it was Herman Purdy and his boys from Pennsylvania State University, State College, Pennsylvania.

Grand champion carcass of the 1954 International is from an Angus steer entered by Golden Dawn Farms, Carthage, Indiana. The reserve champion—Angus—was from a University of Wisconsin steer.

THE MOMMSENS put the final touches on their Grand Champion carlot of steers just prior to auction time when they sold for $43 per hundredweight. This is the fifth such victory for the feeding firm of John F. Mommsen & Sons of Miles, Iowa. These steers were bred by the Willow Grove Land and Cattle Company of Wood Lake, Nebraska.

World's of Quality in Breeding Show

Grand Championships to J. Garrett Tolan Farms and to the Pennsylvania State University. Reserve Purples to Whitney Farms and Heckmeres Highlands.

Story by COLIN KENNEDY

Pictures by GEORGE VEST

MR. EILEENMERE, the 1954 International Grand Champion, owned and shown by J. Garrett Tolan Farms of Pleasant Plains, Illinois. Pictured with the show winner, a son of Eileenmere 500th, are, left to right, Mrs. Tex Spitzer, Mr. and Mrs. J. Garrett Tolan and Tex Spitzer. Not shown with the bull in this particular picture is John Tolan.

JUDGES OF the 1954 International were, left to right: Professor Glenn Bratcher of Oklahoma A & M, Jim Hollinger of Chapman, Kansas, and Alex Edwards of Arva, Ontario.

A DELUGE of quality representing the nation's best in Aberdeen-Angus was our breed's contribution to the 1954 International. It was a display of herd foundation material never before equalled in Chicago. Most heartening was the record gallery and ringside attendance watching the event. The American public is becoming Angus-minded each year—and to a noticeable degree.

It was a critical audience with an eye for a good one. Many herds with entries standing well down in class still gained in national prestige and favor when that entry was the right kind. More than the usual quota of drama and suspense was offered International Angus show partisans this year. Champions and winners of other major shows were, in many instances, displaced by "dark horse" entries.

Grand champion bull of the 1954 International is Mr. Eileenmere from J. Garrett Tolan Farms, Pleasant Plains, Illinois. Winner over strong competition in the senior yearling class he is by the 1946 champion, Eileenmere 500th, and represents a long line of International championship breeding. C. V. Whitney Farms of Lexington, Kentucky, and Old Westbury, Long Island, had the reserve senior and reserve grand champion in the winner of the powerful two-year old class. This bull, Whitneymere, was the first son dropped on the farm by Homeplace Eileenmere 210th.

Junior bull purple went to Ankony Farm, Rhinebeck, New York, and DenMor Farm, Wilmington, Ohio, on the junior yearling class winner, Ankonian 3550th. He is a son of Homeplace Eileenmere 999th 35, twice International reserve grand champion. Ralph L. Smith Farms, Chillicothe, Missouri, won reserve junior championship on Prince Peer 15th RLS, winner of the junior bull calf class. This tidy youngster is a son of Black Peer 79th of Angus Valley.

Senior and grand championship female honors for 1954 go to Pennsylvania State University, State College, Pennsylvania, on

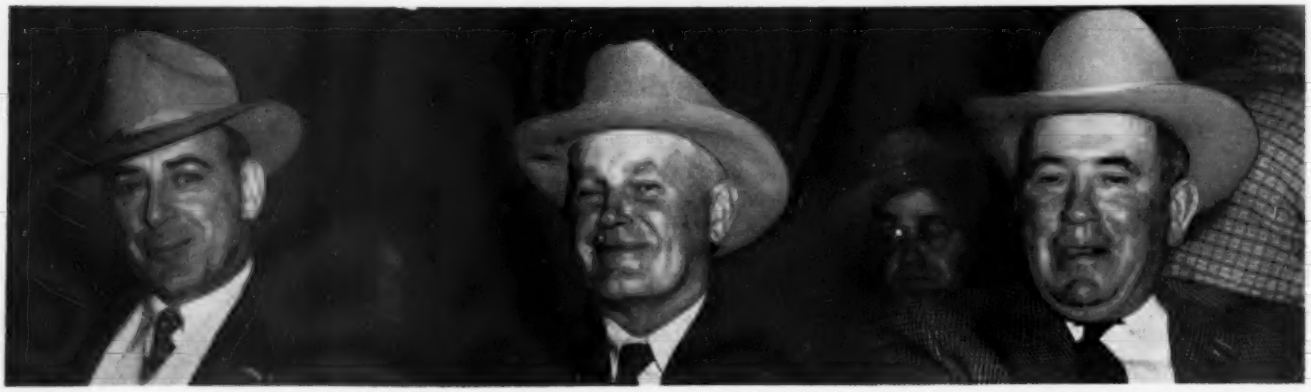

Bardoliermerea C. She topped the very strong two-year old class and is a daughter of the Ohio State University sire, Bardoliermere 2d. To El-Jon Farms, Rose Hill, Iowa, went the reserve senior championship on the first place senior yearling, Miss Blackcap S. A. 102d, a daughter of Homeplace Eileenmere 273d.

Junior champion female and reserve grand champion came from the junior yearling class—Juana Erica 24th of Red Gate, by imported Prince of Rowley. She is owned by Heckmeres Highlands, Valencia, Pennsylvania, and was bred and shown by Red Gate Farm of Millwood, Virginia. L. L. O'Bryan of Mukwonago, Wisconsin, took the reserve junior championship with Bessie of Lakewood, by Eric of Lakewood. This heifer was the winner of senior heifer calf class.

In the bull show J. Garrett Tolan Farms took firsts in the single classes and two firsts on bull groups. Other firsts went to C. V. Whitney Farms, the Ankony-DenMor entry that was junior champion; to Ankony on summer yearling; and to Ralph L. Smith Farms.

Blue ribbons in the female singles went to Penn State, El-Jon, Heckmeres Highlands-Red Gate, Essar Ranch of San Antonio, Lakewood Farm, and to Sunbeam Farms of Oklahoma. In the groups Ankony Farms won four firsts, J. Garrett Tolan two, and one to Penn State—on get of sire.

Seventeen two-year old bulls opened the Aberdeen-Angus breeding classes Monday afternoon, November 29th. The three judge system was again in effect with the officials T. Alex Edwards of Arva, Ontario; James B. Hollinger of Chapman, Kansas; and Glenn Bratcher of Oklahoma A. & M. College.

It was a great display of two-year old bull power and the last appearance of these powerful individuals at the International. This was it. Included in the class were the grand champions of the American Royal, the National Show at Des Moines, the National at San Francisco and bulls that had headed other strong classes at state and district shows.

After a long period of deliberation, walking, looking and handling the nod was given to the C. V. Whitney Farms entry, Whitneymere, a son of this firm's senior sire, Homeplace Eileenmere 210th. Whitneymere is a bull with a lot of natural fleshing, a great set of legs, and very good on the walk. He is a bull with scale and ruggedness, yet a bull with smoothness and quality, good in the quarter and loin, and strong headed. Not overly fitted he looked like he could be put into the breeding pen on short notice. His dam is a daughter of the International champion, Envious Blackcap B. 6th. The bull pulled into second place also had a lot of friends and for similar reasons. He was the Wilton Farms champion at the 1954 National at Des Moines—Bandolier 523d of Wilton, a bull with plenty of width and depth, short legged and good headed. This son of Bandolier 123d of Wilton has a great quarter and is very smoothly fleshed. In third money was another bull with many friends—Homeplace Eileenmere 375th from the Penney & James string. A very short coupled, deep bodied bull and one of the shortest legged bulls around he is a son of Homeplace Eileenmere 999th 35 out of an Eileenmere 487th daughter. He has an impressive show record which includes the Futurity supreme championship and grand championships in 1953 at the National at Columbus and the American Royal and first prize senior yearling at the International.

It was much the same story on down the line—a wealth of herd bull material, sires with impressive calves already on the ground, bulls with great show records.

The senior yearling class of 19 also took a lot of time. Here again were many winners of strong shows, including the grand champion of the Eastern National a few days before. Here again was the problem of type—whether something on the bigger side or smaller, typy, more compact bulls. The eventual decision was in favor of Mr. Eileenmere from the herd of the veteran J. Garrett Tolan. A very breedy looking bull

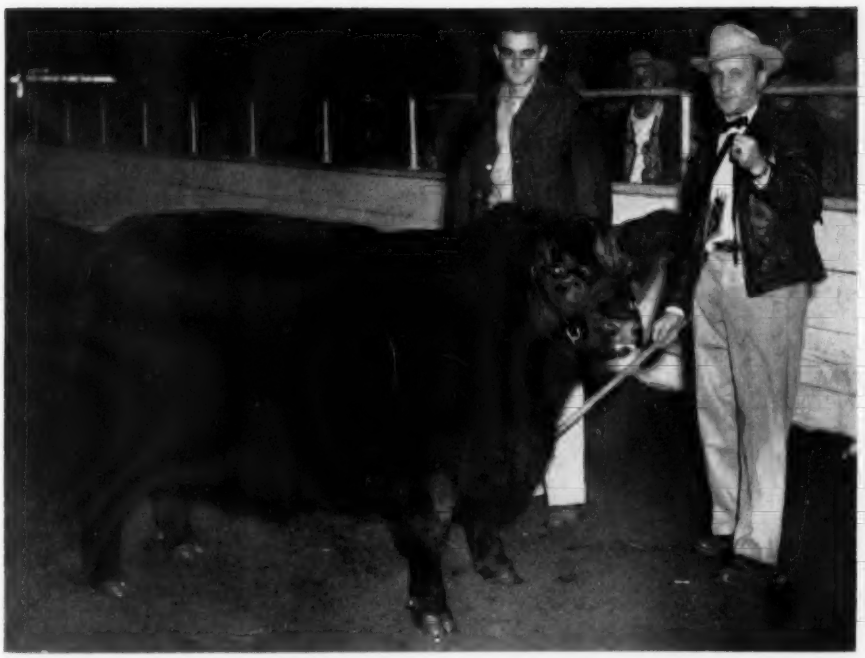

HERMAN PURDY of Pennsylvania State University is shown here at the halter of the college's 1954 International Grand Champion female, Bardoliermerea C, a daughter of Bardoliermere 2nd. Also pictured is Gail Long of the college.

AS USUAL it was Aberdeen-Angus in the carcass contest, this time the Champion honors going to Golden Dawn Farms of Carthage, Indiana with a dressing percentage of 66.5. The Reserve Champion carcass, on the right, was exhibited by the University of Wisconsin with a dressing percentage of 66.0.

THE RESERVE Grand Champion Female of the show, Juana Erica of Red Gate 24th, exhibited by Heckmeres Highlands of Valencia, Pennsylvania and Red Gate Farms of Millwood, Virginia. Pictured with this Prince of Rowley daughter is Don Schmidt, herdsman at Heckmeres Highlands.

with a lot of quality and smoothness Mr. Eileenmere does not belong in the "big" category. He is, however, far from being a small bull and is certainly large enough for his age. Rather he could be best described as a middle of the road type. He is by the International champion Eileenmere 500th and out of a Tolan Missie dam by Hardwickmere 92d. His previous winnings include the grand championship of the 1954 and 1953 Illinois State Fair, a Futurity first place winner in 1953 and reserve junior champion of the 1953 International, to mention some of his past honors.

Pulled into second place was the Penn State champion of the Eastern National and the Futurity—Bardoliermere 32d. This son of Bardoliermere 2d, although a little larger type, had a lot of smoothness and quality about him and made many friends. The third place bull, Bandolier A. 50th shown by A. R. Althaus of Illinois, was a rugged bull with a lot of style. Fourth money went to Corrector 262d from the Rose & McCrea herd in Missouri—a bull that has done a lot of winning this year. Again there was a lot of power, and a lot of well liked bulls, well down the line.

Ankony Farms and DenMor Farms hit pay dirt in the junior yearling class with Ankonian 3550th by Homeplace Eileenmere 999th 35. And it was Ankony and Bray's Island Plantation in second place with another son of Homeplace Eileenmere 999th 35. In the summer yearling show of 21 it was again Ankony Farms of New York at the head of the line with Ankonian 3515th, also a son of Homeplace Eileenmere 999th 35. Contender for the blue ribbon spot was Black Knight 164th of Angus Valley from Angus Valley Farms of Oklahoma with West Woodlawn of Illinois third with a son of Black Knight 20th of Angus Valley.

Eileenmere 1322d, by Eileenmere 1100th, won the senior bull calf class for J. Garrett Tolan Farms. Second was another very typy young fellow shown by Heckmeres Highlands of Pennsylvania and Dor-Mac Farm of Illinois—Dor-Mac's Bardoliermere 10th. Ralph L. Smith Farms took the junior bull calf class with the great young son of Black Peer 79th of Angus Valley. An O. Bardoliermere son was second for Ankony and C. & C. Stock Farm, Whitehouse, New Jersey.

Decision as to the grand champion bull had to be postponed until Tuesday morning and this event, something of an anti-climax, was presented before a somewhat smaller crowd. Much time and study went into problems presented by the winners of the two-year old and senior yearling class. The final decision was in favor of the younger and smaller bull. Mr. Eileenmere has topped many shows, and rightly so. He is a son of an International champion, his grandsire was also an International champion. Sire of his great-grandsire was an International champion. He probably is the greatest bull yet produced by J. Garrett Tolan. He has plenty of body, is uniformly wide, a great handling bull. He stands on good bone, walks as a herd sire should, and has the look about him that tabs him as a breeding bull.

The four younger bulls brought out for the junior purple were an interesting study. To the junior yearling class winner, the Ankony-DenMor entry, Ankonian 3550th, went the nod. More will be heard from this great son of "999th 35". In the final go it was Mr. Eileenmere for grand champion, Whitneymere, the rugged, great bodied son of Homeplace Eileenmere 210th for reserve grand championship.

Few Internationals have brought out female classes with more good heifers than did the 1954 event. There were several

THE BEST TEN HEAD, a group of ten bulls, was shown by Ankony Farms of Rhinebeck, New York. As far as can be determined, this is the first time that an all-bull group ever won this award at the International.

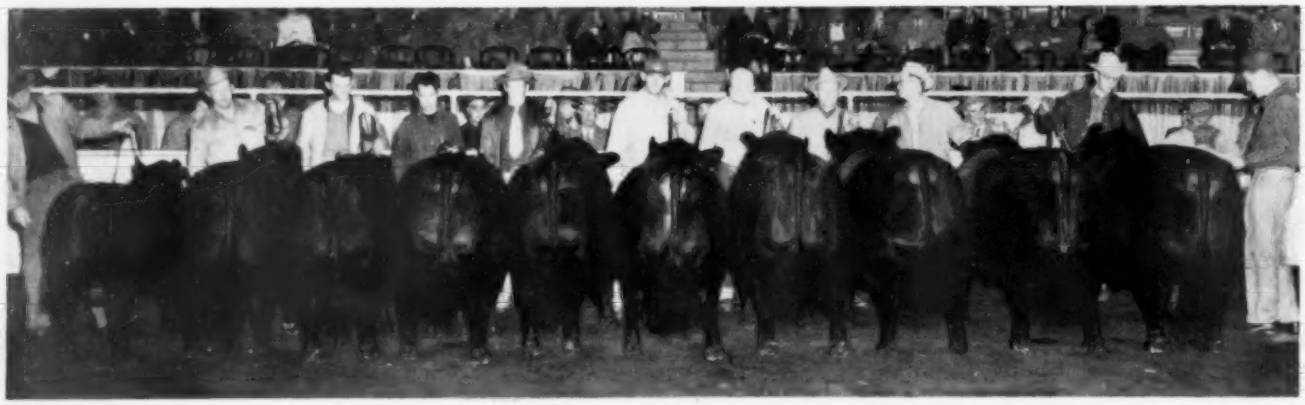

RESERVE GRAND Champion bull, Whitneymere, a son of Homeplace Eileenmere 210th, was shown by Whitney Farms of Lexington, Kentucky. Shown with the champion are Poe Smith, Ivor Balding, farm manager, and Ken Haines.

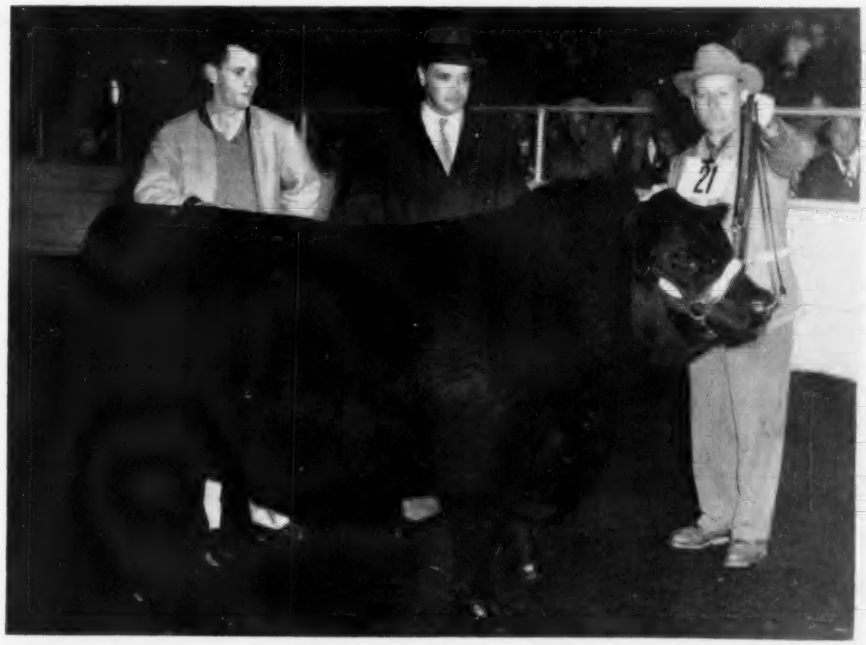

classes where the quality extended to the very foot. We heard more than one breeder comment that "there isn't an animal in that class that wouldn't look good in any herd." From the calves of these great heifers will even greater future Internationals be built.

Winner of the strong two-year old class was Penn State with a daughter of Bardoliermere 2d, Bardoliermerea C. A very beefy heifer and had to defeat in class the Eastern National grand champion, Eurotia of Red Gate 9th, shown by Red Gate Farms of Virginia and owned by Meadow Lane Farms of North Salem, New York. Ten days before the future International champion was third in class at Timonium. Easy Erica B. 2d, from El-Jon Farms of Iowa, took third money. This daughter of Elban Bardolier 3d was grand champion at Dallas.

El-Jon came back in the senior yearling show of 20 head to win with Miss Blackcap A. A. 102d, a consistent topper and cham-

THE JUNIOR Championships in the bull classes went to Ankonian 3550th, on the right, who was Junior Champion, and to Prince Peer 15th of RLS, Reserve Junior Champion. Paul Dennis of DenMor Farms and Les Leachman of Ankony Farms, at the halter, stand behind the Junior Champion while George Cooper holds the Ralph Smith entry.

pion this summer and fall. Her competition was a Penney & James daughter of Homeplace Eileenmere 687th, another of the right kind. Paulinemere T., by Tolan's Bandolier was third for J. Garrett Tolan Farms.

Juana Erica of Red Gate 24th, another Prince of Rowley daughter, was the pick of the judges for summer yearling honors. She was shown by Red Gate of Virginia and is now owned by Heckmeres Highlands. Great Oaks of Michigan was the competition with a daughter of Black Bardolier of White Gates 3d, Pauline Grenada 3d.

Another new name appeared in the win column when the summer yearling show was topped by Blackbird 39th of Essar, shown by Essar Ranch of Texas. She is a daughter of Prince Envious of Ames. Ankony was second and Wilton Farms of Iowa third.

Thirty-one senior heifer calves made a memorable display. L. L. O'Bryan of Wis-

(Please turn to page 200

ANGUS ASSOCIATION OFFICERS AND DIRECTORS—Left to right: A. H. "Tex" Spitzer, Jr., Pleasant Plains, Illinois, (president); John C. Gall, Upperville, Virginia; Lyle V. Springer, Chicago, (executive assistant); Joe Keefauver, Jonesboro, Tennessee; Adlai H. Rust, Bloomington, Illinois; Frank Richards, Chicago, (secretary); William G. Volkmann, Jr., Selma, California; S. C. Fullerton, Jr., Miami, Oklahoma, (vice president); Otto G. Nobis, Davenport, Iowa; William J. Kuhfuss, Mackinaw, Illinois; Don C. Pollock, Unionville, Missouri; B. C. Cotton, Dry Ridge, Kentucky; Elliott Brown, Rose Hill, Iowa; John Simon, Madison, Kansas; W. A. Rafferty, Morocco, Indiana, (treasurer); Jack Milburn, Grass Range, Montana; and Edward O. Elliott, Mt. Victory, Ohio.

ANGUS STRONG AT TIMONIUM

EASTERN NATIONAL WINNERS—At the top, foreground, is Herman Purdy of Pennsylvania State University with O. Bardoliermere 32d, senior and grand champion bull of the Eastern National. Behind him, Lester Leachman at the halter of Ankonian 3264th, the two-year old winner and reserve senior champion.

Eurotia of Red Gate 9th, senior and grand champion female is pictured below. Left to right are Mr. and Mrs. Carlo Paterno, North Salem, New York, owners of the champion; Edward Jenkins of Red Gate Farm of Virginia, who bred and exhibited her; Judge Elliott Brown of Iowa; and at the halter Ralph Martin, Red Gate herdsman.

At the top of the next page is the head of the two-year old bull class represented by sires from Ankony, Red Gate and Dal'bairn. (Center) Junior yearling class winner for Gallagher's Farm of Virginia—H & L Witchcraft 11th. At the left is Jack Solomon, owner of Gallagher's; Harold Wetterberg, owner of H. & L. Farm, who bred the heifer; and Paul Grinde, manager of Gallagher's Farm. (Below) The contenders for junior championship heifer honors representing, from left to right, Kinloch Farms of Virginia; Gallagher's Farm of Virginia; Ankony Farm of New York; and Gallagher's Farm.

Story and Pictures by COLIN KENNEDY

Purples to Penn State, Red Gate

TOP BEEF cattle show on the grounds and the strongest Aberdeen-Angus show to date was the Doddie record at the Eastern National Livestock Show at Timonium, Maryland, on November 16 and 17. The 177 head represented herds from 12 states and gave Judge Elliott Brown of Rose Hill, Iowa, a real workout.

Senior and grand champion bull of the Eastern National was O. Bardoliermere 32d, shown by Penn State. He was the winner of the senior yearling class and is a son of Ohio State's sire, Bardoliermere 2d. O. Bardoliermere 32d was the 1954 Futurity champion and is a half brother of the 1953 International grand champion.

Junior and reserve grand championship was awarded Ankony Farm, Rhinebeck, New York, on the winner of the summer yearling show, Ankonian 3212th. He is a son of the International champion Eileenmere 1032d. Reserve senior championship went to Ankony and Our Farm, White House, New Jersey, on the two-year old class winner, Ankonian 3264th, still another son of the Eileenmere 1032d.

The senior bull calf winner, Dor-Mac's Bardoliermere 10th, owned by Heckmere's Highlands of Valencia, Pennsylvania, and Dor-Mac Farm, Quincy, Illinois, was awarded the reserve junior championship.

This year's Eastern National brought out an unusually high percentage of good bulls. In addition the first place winners already mentioned Frank W. Cooper, Madison, Connecticut, won the junior yearling class with a son of Prince Eric of Sunbeam—Runacres Eric 213th. Winner of the junior calf class was C. V. Whitney Farms of Kentucky and New York. This blue ribbon went to Whitneymere 81st, a son of Homeplace Eileenmere 210th.

Both bull groups went to Ankony Farm.

The very thick and breedy Eurotia of Red Gate 9th continued her championship winnings by taking the senior and grand championship female award. This great daughter of Prince of Rowley was shown by Red Gate Farm of Virginia and is owned by Meadow Lane Farm of New York. She is a two-year old. Reserve senior championship went to Old Elkton Farm of Virginia on the second prize two-year old, Zara 3d of Shadow Isle, by Prince Eric of Sunbeam.

The winner of the summer yearling class, David's Eblina, was promoted to junior and reserve grand championship. She is owned by Ankony Farm and is a daughter of the popular Homeplace Eileenmere 999th 35. Reserve junior championship went to the

same herd on the second place summer yearling, Ankony Blackbird 85th.

Other first place winners included Mole's Hill Farm of Millerton, New York, in the senior yearling class. Here the winning entry was Mole's Hill Blackbird 162d, a daughter of Homeplace Eileenmere 999th 35.

In the junior yearling show it was Gallagher's Farm of Virginia with H. & L. Witchcraft 11th, a daughter of H. & L. Pride Eric 2d. It was Gallagher's again in the senior heifer calf class with one of the famous twins—Gallagher's Bandara S. G. In second was Gallagher's Bandera S. G. This was a reversal of their Futurity standing. They are daughters of O. Bardoliermere 10th.

Kinloch Farms of Virginia hit the blue ribbon rating in the junior heifer class with a daughter of Eileenmere 1028th—Kinloch Juana 3d. In the groups Penn State took the get of sire class with offspring of Bardoliermere 2d; C. V. Whitney won the junior get on calves by Homeplace Eileenmere 210th. Ankony won on pair of females and pair of yearlings while Whitney was first on pair of calves.

EXHIBITORS: Ankony Farm, Rhinebeck, New York; Ankony Ferncliff Farms, Rhinebeck, New York; Baeren Gate Farm, Old Chatham, New Jersey; Bar-Kes Knoll Farms, Aberdeen, Maryland; Bent Lee Farm, Brant Lake, New York; Bilbobern Farms, Elwood City, Pennsylvania; Frederic H. Bontecou, Millbrook, New York; Bryan's Manor, Allen, Maryland; Calcutta Farms, East liverpool, Ohio; C & C Stock Farm, White House, New Jersey; Canfield Farm, Flemington, New Jersey; Cold Saturday Farm, Finksburg, Maryland; Conestoga Farms, Monkton, Maryland; Frank W. Cooper, Madison, Connecticut; Norman L. Davidson, Kennett Square, Pennsylvania; Eugene K. Denton, Flanders, New Jersey; Dor-Mac Farm, Quincy, Illinois; Echo Falls Farms, Inc., New Hope, Pennsylvania; Fairwood Farm, Bowie, Maryland; Dale Fletcher and Son, Pine Plains, New York; Gallagher's Farm, Gainesville, Virginia; Gilnockie Farm, Haywood, Virginia; Good Fellowship Farm, Towson, Maryland; Grabill Farm, Owings Mills, Maryland; Graystones, Cornwall Bridge, Connecticut; Gulf Stream Farm, Ft. Lauderdale, Florida; H & L Farm, Marlboro, New Jersey; Heckmeres Highlands, Valencia, Pennsylvania; M. V. Hitt, Landenberg, Pennsylvania; Hockhockson Farm, Eatontown, New Jersey; Jefferson Farms, Butler, Pennsylvania; Kent Hollow Farms, New Preston, Connecticut; Kinloch Farm, Supply, Virginia; Herbert J. Leimbach, Cockeysville, Maryland; Linden Manor Farms, Cecilton, Maryland; Londonderry Farm, Germantown, Maryland; Longview Angus Farm, Burlington, West Virginia; Alan McGregor & Son, Chestertown, Maryland; Mahrapo Farms, Mahwah, New Jersey; Mainbrace Farms, Queenstown, Maryland; Meadow Lane Farms, North Salem, New York; Meander Farm, Locust Dale, Virginia; Millarden Farms, Annville, Pennsylvania; Mole's Hill Farm, Millerton, New York; Mt. Prospect Farms, Gaithersburg, Maryland; Old Elkton Farm, Forest, Virginia; Orchard Hill Farm, Enid, Oklahoma; Jerry O'Sullivan, Lutherville, Maryland; Our Farm, White House, New Jersey; Pennsylvania State University, State College, Pennsylvania; Point Farm, St. Leonard, Maryland; R & S Stock Farm, Huntington, New York; Ravenscroft Farm, Kent, Connecticut; Red Gate Farm, Millwood, Virginia; Rolling Ridge Farm, Laytonsville, Maryland; John H. Small, III, Gordonsville, Virginia; Swan Point Farm, Rock Hall, Maryland; Ulmstead Point Farm, Arnold, Maryland; University of Maryland, College Park, Maryland; Wakefield Valley Stock Farms, New Windsor, Maryland; Way View Farms, Hebron, Ohio; C. V. Whitney Farms, Lexington, Kentucky; Windermere Farm, Derby, Connecticut; White-

(Please turn to page 193

WILLIAM W. BRAINARD, Jr.

The Way of the

Practical, Profitable Production Marks the Home of Our Breed.

By WILLIAM W. BRAINARD, Jr.

The last year's model leaves Skye on the deck of the regular daily steamer.

Below—
A Young Cow at Derculich.

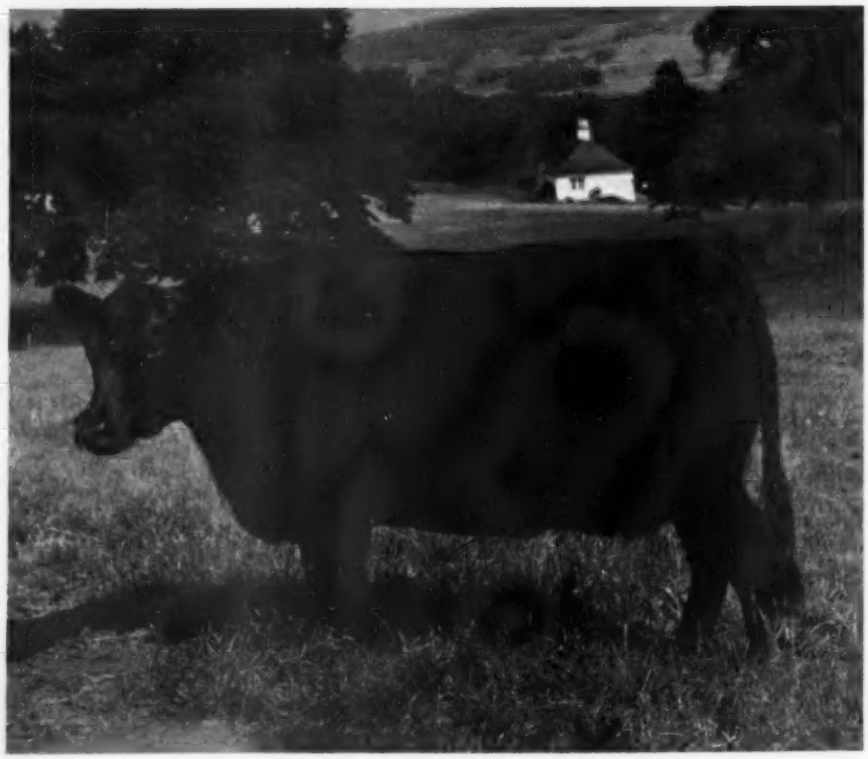

MOST American stockmen will not be long in appreciating the dexterity and skill which directs the purebred Aberdeen-Angus enterprise in Scotland. Here is to be studied a classical success in bloodstock breeding. It might be quite doubtful, however, if any American visitor could completely capture the scene and the climate, the means and the methods which combine to produce this result. There is a crisp confidence about the Scottish breeder, typical of the way in which he makes it his business to watch over the future of the breed and the profitable possibilities of the present. Bloodstock breeding is a business—and from what little we have seen of the way in which it is conducted from the border North, not too much is left to chance. **Red** is not a popular color in Scottish bookkeeping.

While many kinds of people with various backgrounds are included in the roster of successful breeders there, just as here, perhaps certain characteristic differences are noticeable. Patience is one; planning another. Not that breeders here do not build for the future, but the business-like way in which the Scottish breeder looks at each animal and its profit making potential indicates the nature of the undertaking. This is a bull producing country, which attracts buyers from all over the world. Not that all the bulls are remarkable, and not only because of the Sterling-area currency situation, but mainly perhaps, because the average bull sent out from Scotland has done a beef improving job. Besides, the customer can count on the ability of the animal to get the job done, because it is taken for granted that the breeder knows his business.

The financier, the business man, the landowner, and the farmer all play their part in the world of purebred livestock. Perhaps there is more continuity to the way in which the problem is approached in Scotland. There are not too many breeders. Most of these are familiar not only with their own herds, but with the majority of important herds. Certainly, the emphasis is upon the herd as a unit, the uniform excellence of the individual, and the ability of these to produce purebreds worthy of the farm name and of the breed.

There are those, who when talking with some cattle owners in this country tend to become confused; to gain the impression they are listening to a run-down of the latest successes of an aspiring philatelist. Talking

Breeder in Scotland....

with the purebred Aberdeen-Angus breeder in Scotland may lack some of these challenges to the imagination, but conversation will be concerned with the practicalities of the industry and hooked right up with not only the question of breed improvement, but more especially the question of breed improvement for a purpose. That purpose is profit. Not just profit for the breeder alone, but profit right down the line from the calf that grows into a profitable bull, to the profitable cut of tender, quality meat which finds its way into the consumer's larder or ice box. That's what the business is all about and that's what makes the business in Scotland; the production of a better beast, capable of giving the maximum quantity of quality beef in the shortest possible time.

One man said one night that the better the bulls at Perth, the more money the commercial producer would make two years later. That may take a bit of understanding, but it goes like this. Only the top bulls go to Perth. It is hardly possible for any breeder to produce only superlative bulls in each calf crop. Few breeders want to stand down the line at Perth, any more than breeders here want to stand down at the end of the class at Chicago. So the ones that do not look like making the grade at Perth, go to Aberdeen where there is a great demand for crossing bulls. The higher the quality at Perth, the better the bulls which go to this commercial trade.

Scotland is a small country. Distances are not great. Stock breeders will make quite a journey to buy a bull, a better bull, to improve their production. So these commercial sales are well attended by knowledgeable buyers in the market for business improving reasons. They are willing to pay a fair price, too.

Agriculture represents a sizable segment of the national economy in Scotland. Even if living in the cities, people are close to the land. Stock raising has been the way of life for so long that it is not only understood by farmers but by the great majority of people everywhere and a justifiable pride is taken in the success of the nation's livestock. So the merchant or manufacturer going back to the land is not embarking upon a foreign voyage. This makes a difference. What adds to the variation are the number of breeders who are the sons and the grandsons of successful farmers. Such herds have been handed down from small beginnings but each time improved. Still, no matter what the background, the inescapable evidence is the concentration devoted by each breeder to the fundamentals of the business.

Purebred production in Scotland, we suspect, is quite well hitched to demand because only prospects for institutions where the feeble-minded are kept out of harm, bother to produce anything which will not in turn produce a margin of profit. So, the survival of the fittest sets such a competitive standard that the trust-to-luck variety of breeder does not get started. Unless there is excellent proof that the venture will provide compensatory take home pay, the chances are that it will remain in the idea department of the personal planning scheme. (Please turn to page 116

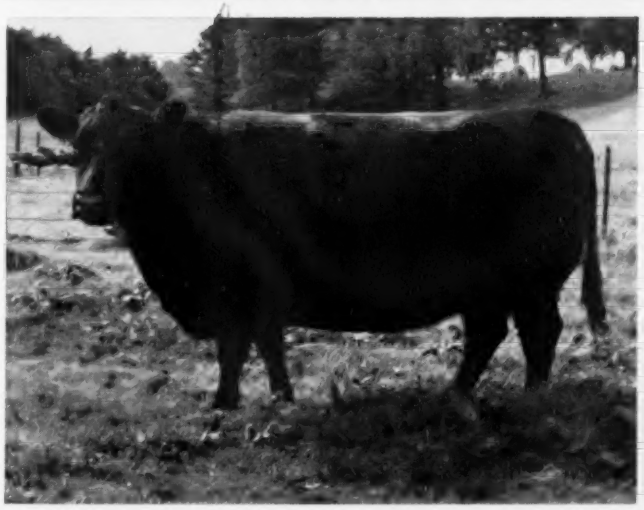

Above—SIR ALFRED GOODSON with a descendant of one of the original foundation MISS BURGESS cows.

Center—PRINCESS PRIDE of GAIDREW.

Below—One of the cows, Typical of Derculich.

Author's Note—

Any conclusions which might be suspected in the accompanying piece are of course but opinions based on a mighty quick look at certain farms where we were made so very welcome. Others will have their own opinion. One thing is certain, we will all benefit by getting to know each other better.

W. W. B., Jr.

Toronto Royal

Story and Pictures

THIS year's Royal Agricultural Winter Fair at Toronto, Canada, was a "better than ever" show for Aberdeen-Angus exhibitors who gathered in mid-November to display their best quality in Canada's show window of agriculture. Not only were breeding classes well stacked with quality but the steer show was an exhibition of the best—topped by a Grand Champion Angus.

Thirty-two exhibitors from the provinces of Ontario, Saskatchewan, Alberta and Manitoba and the state of Michigan gathered at the 26th annual Winter Fair to make the competition plenty stiff and give Judge Al Darlow of Oklahoma A & M a strong showing. Spectator and exhibitor interest ran high throughout the two-day show which was highlighted by a visit from His Excellency, The Right Honourable, Vincent Massey, C. H., Governor-General of Canada.

Grand Champion bull of the show was Kinlochmere 88th, a very impressive two-year-old son of Eileenmere 1029th, shown by Edwards Brothers of Arva & Watford, Ontario. A deep and well-balanced bull he is under joint ownership by Kinloch Farm, Supply, Virginia, and Edwards Brothers. Pressing Kinlochmere 88th in the championships was Bandolier of Prospect 30th, a well-developed and full quartered son of Bandolier of Maple Grove 13th. As a junior yearling he won the Junior and Reserve Grand Champion honors. He is owned and was shown by Col. D. B. Weldon of Prospect Farms, London, Ontario.

In the female competition, the younger set took the top honors with L. V. Wright of Bolehill Farm, Streetsville, Ontario, winning the Junior and Grand Championships on Flora of Bolehill 2nd, a typy, senior heifer sired by Eileenmere 1145th. Standing a close second was Eisa Erica of Don Head 7th, the second prize senior, Reserve Junior and Reserve Grand Champion female. This smart young heifer, sired by Prince Sunbeam 582nd, was shown by Don Head Farms, Richmond Hill, Ontario.

The only American entry in the show, Great Oaks Stock Farm at Rochester, Michigan, exhibited both the reserve senior and reserve junior champion bulls. The reserve senior was Bardoliermere G. 35th, a senior yearling son of Bardoliermere 2nd, while the reserve junior was Great Oaks Black Bardolier 4th, a summer yearling sired by Black Bardolier of Den-Mor. The reserve senior champion female ribbon was awarded to Don Head Farms on Eisa Erica of Don

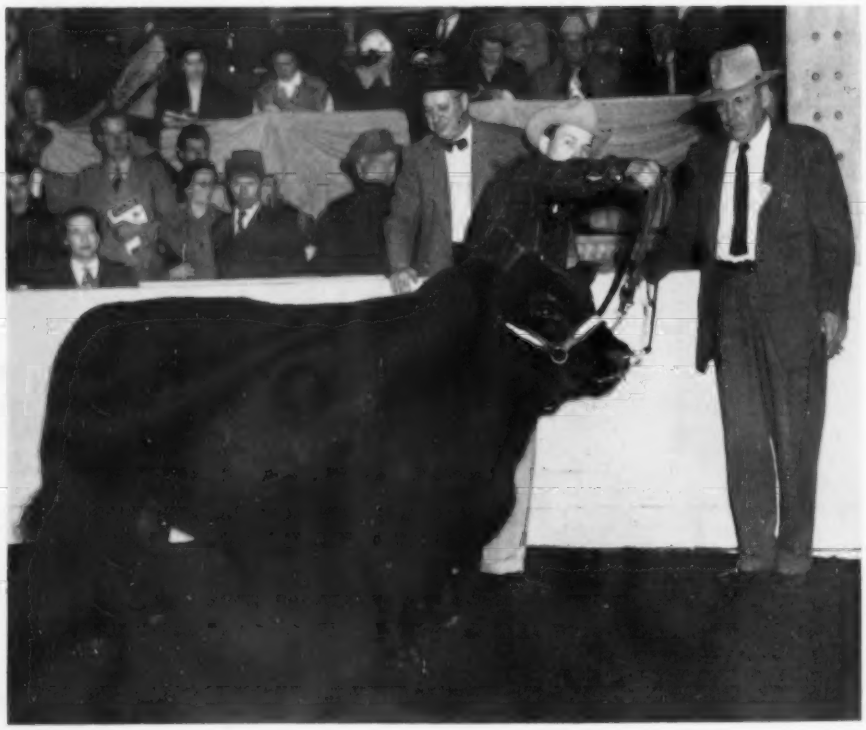

ABOVE . . . Grand Champion bull of the Toronto Winter Royal was Kinlochmere 88th shown here with Judge Al Darlow of Oklahoma A & M. Owners Alex and Don Edwards and Lee Butler and Ernest Redelmeier, who presented the Don Head Challenge Trophy in honor of his late father.

LEFT . . . The Reserve Grand Champion bull, Bandolier of Prospect 30th shown by Prospect Farms. Owner Col. D. B. Weldon is directly behind Darrell Overholt, herdsman, while Judge Darlow is on the right.

In the inter-breed competition at the show, Aberdeen-Angus won all three weight classes in the carcass contest as well as having the Grand Champion Carcass, exhibited by J. W. Maus of Ayr, Ontario. The Grand Champion Steer, as we mentioned earlier, was also an Angus, owned and shown by Carr Hatch of Unionville, Ontario. The calf, Blackie 2nd of Agincourt was sired by Evader of Agincourt. In the junior show, John Farrow exhibited a steer by Bandolier of Anoka 16th that was Champion Angus while Andrew King won the Reserve Angus ribbon on a steer sired by Bandolier of Westlorne 4th.

A detailed report follows:

EXHIBITORS: A. B. Anderson, Swan River, Man.; Malcolm Bailey, Uxbridge, Ont.; G. B. Beatty, Richmond Hill, Ontario; Bell Brothers, Keystown, Sask.; D. R. Buchanan, Pincher Creek, Alta.; Colbeck Brothers, Grand Valley, Ontario; Don Head Farms, Richmond Hill, Ontario; Duncan Farms, Vineland Station, Ontario; Jim M. Earley, Kerwood, Ontario; Edwards Brothers, Arva and Watford, Ontario; Great Oaks Stock Farms, Rochester, Michigan; Dr. L. Gordon Hagmeier, Thedford, Ontario; Carr Hatch, Unionville, Ontario; Highland Stock Farms, Ltd., Calgary, Alta.; David Gordon Hutchison, Virden, Man.; W. F. James, Georgetown, Ontario; J. R. Kohler and Son, Brampton, Ontario; T. A. Leader and Sons, Red Deer, Alta.; Lloyd Mack, Rockwood, Ontario; Ronald K. Marquis, Sunderland, Ontario; D. McEwen, London, Ontario; Austin W. Mudford, Tillsonburg, Ontario; C. Murray Partridge, Fort Garry, Man.; P. W. Purser and Sons, Manor, Sask.; A. Seiling, Elmira, Ont.; Lynn B. Spencer, St. Catharines, Ontario; Wm. L. Stephens, Woodbridge, Ontario; E. P. Taylor, Willowdale, Ontario; J. S. D. Tory, King, Ontario; D. B. Weldon, London, Ontario; L. V. Wright, Streetsville, Ontario; Otto Zimmerman, Kerwood, Ontario.

Two Year Old Bulls, (9 shown): 1—Kinlochmere

(Please turn to page 204

Winter Show...

By GEORGE VEST

Head 6th, a senior yearling daughter of Prince Sunbeam 582nd, who also sired the Reserve Grand female of the show as mentioned above. White Gates Juana Erica 2d, a deep bodied daughter of Black Bardolier of White Gates 3rd, was the reserve senior champion female. Owned and shown by Prospect Farms, exhibitors of the Reserve Grand Champion bull, she won the mature female class, an additional class which stresses breeding ability by proven calf production.

Prince Sunbeam 582nd produced the best get-of-sire at the show, exhibited by Don Head Farms, while the get of Bardoliermere 10th, owned by Great Oaks, was second, and the get of Edwards Brothers' Prospectmere was third. In the Breeder's Herd class, which includes three females and a bull, top honors went to Edwards Brothers with second place to Don Head Farms and third to Great Oaks. Great Oaks followed up to win the two bull class with Don Head Farms exhibiting the best three calves.

ABOVE . . . Pictured with the Grand Champion female, Flora of Bolehill 2nd, are, left to right: Owner L. V. Wright, Herdsman Jack Thornton and Judge Al Darlow.

RIGHT . . . Eisa Erica of Don Head 7th was the Reserve Grand Champion female, shown here with owner Ernest Redelmeier, Herdsman Percy Webb and Judge Darlow.

MR. ALEXANDER KEITH, Secretary of The Aberdeen-Angus Cattle Society, 91 Union Street, Aberdeen, Scotland.

Report from Scotland

1954—the Most Memorable Year in the Records of the Aberdeen-Angus Cattle Society and of the Breed Throughout British Isles.

Alexander Keith

SINCE the Aberdeen-Angus Cattle Society was founded in 1879, the breed over whose destinies it presides has never enjoyed so successful a year as the present one. It is now approximately one hundred fifty years since Scottish farmers began to build up the race of cattle that is now known as Aberdeen-Angus. During all that time, they have enjoyed an increasing amount of respect and success, not only with farmers but also with butchers and with the public. Indeed, not the least interesting feature of the return to a free market in beef which took place in Great Britain in July last has been the insistence by housewives, who could remember what beef was best before the outbreak of War, upon "Aberdeen-Angus Beef". It is this demand by the consuming public, which was anticipated by farseeing graziers throughout Great Britain and Ireland, that has made 1954 the most memorable year in the records of the Aberdeen-Angus Cattle Society and of the breed throughout the British Isles.

It should be said, when writing in an American publication, that conditions of farming are very much different from those in U. S. A. The market, although an exacting one demanding a very high proportion of the best meat, is only a fraction of the tremendous public who buy the produce of American farmers in U. S. A. Moreover, the arable land in Britain forms a much lower proportion of the total area than does the arable and range country in the United States. Farms in Great Britain are small and herds are not large. The biggest Aberdeen-Angus herd contains less than eighty cows. The pedigree breeder concentrates upon supplying bulls that are used upon all kinds of cattle of other breeds, but mainly crossbreds, to produce meat whose quality varies considerably with the character of the cows but which, experience has proved, is always enhanced when an Aberdeen-Angus bull is used. Very few purebred Angus in the United Kingdom are used directly for beef and there is such a constant return to crossing upon other breeds that it is seldom that cows with more than three crosses of any one breed are found in the commercial farms.

These conditions operating, the figures I am about to give will probably appear in their true perspective when compared with those of the United States. The highest number of registrations ever recorded by the Aberdeen-Angus Cattle Society was in 1939 before the outbreak of War, when approximately 8,300 calves were registered. Immediately War broke out, and the civil servants took command of the situation, the peculiar condition was created that those animals which were most likely to produce the best edible beef in the shortest time and in the greatest quantity were penalised in favour of animals whose weight consisted to an undue extent of bone and gristle, tallow and hide—in short, all the things the human stomach cannot consume. The result was that the Aberdeen-Angus Cattle Society took a very heavy knock and in a couple of years its registrations had fallen to about 5,000. It was not until after the War was over that the comparatively small band of breeders who had not been afraid to back their breed and their judgment began to breathe freely again and to increase their herds. Last year the Society registered over 6,000 calves; this year the number is about 7,200; next year there is quite a possibility of the old record of 1939 being surpassed.

At the same time, membership has gone on increasing. In 1944 it was about 800; to-day it is twice that number. Here again it should be pointed out that membership of the Society is necessary only to those who are breeding pedigree cattle in the British Isles

Picture credit PICTURE POST
Photograph by K. Hutton.

and that the many thousands of farmers who depend upon the Aberdeen-Angus breed for their commercial cattle are not called upon to join the Society and therefore support the Society from the outside rather than the inside. The membership of the Society is spread over Scotland, England, and Ireland in the proportions of about 700 in Scotland, nearly 500 in England, and approximately the same in Ireland.

In the last few years, the recorded numbers of pedigree cattle sold in the markets of Great Britain at approved sales have been, with their values, as follows:

Year	Number	Average	Aggregate
1951	1931	£114:6:2d	£279,629
1952	2069	£150:18:9d	£312,289
1953	1924	£170:0:6d	£327,134

Again it should be pointed out that many more pedigree cattle are sold privately on the farms in Great Britain than through the public markets and the numbers sold and the aggregates as given above may safely be trebled to get the true position.

In the present year, the figures cannot yet be given as the important autumn sales, mainly of females, have, at the time of writing, yet to be held. The average at the main Bull Calf Sale at Perth in February, however, was £522:2:7d, which is 50% higher than 1953 and a record for the Society by £111, and has been borne out during the year by the advances in the aggregates and averages to less important sales throughout Scotland, England, and Ireland. In Ireland, the demand for Aberdeen-Angus bulls in spring was such that the other Beef Breeds did not matter, while in England the averages both for bulls and cows which, in the spring, showed an advance of 50% on 1953, were by the fall as much as double those of the autumn of 1953.

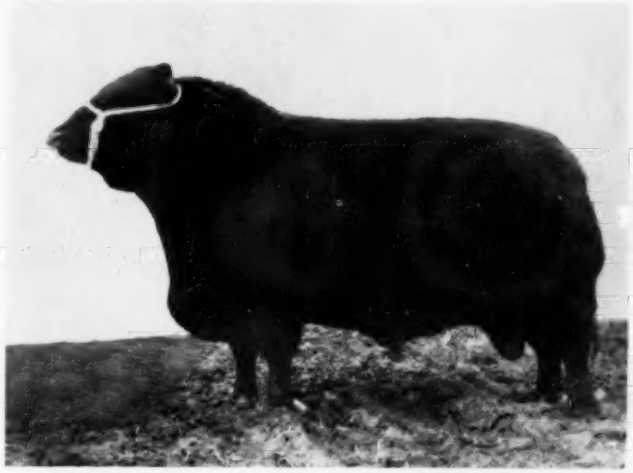

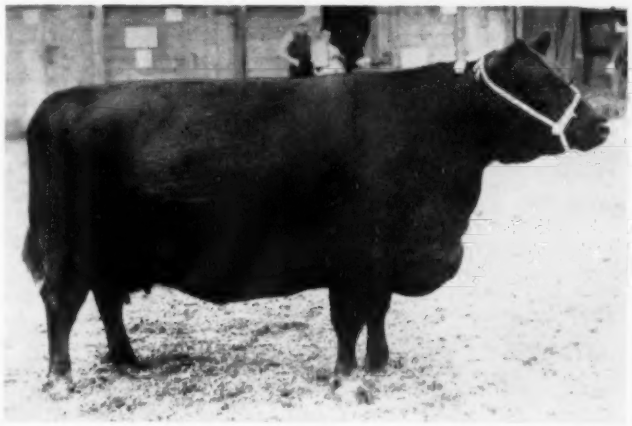

These three photographs sent by Mr. Keith are typical of the style and quality of the bulls, cows and small herds in Scotland.

The reaction of the commercial breeder and feeder to the breed is indicated by the tremendous prices being paid for weaned calves, aged from 5-8 months old, got by an Angus bull as compared with bulls of other breeds. In one large sale of this kind the other day, which is a good example of what is happening, the top price for Aberdeen-Angus calves was £80 and the top average £61:15/–. The top price for calves got by a Shorthorn bull was £57 and the best average £47, while the best average for calves got by a Hereford bull was £34:10/–.

In the sale rings where the butchers, particularly in Scotland, are accustomed to buy their fat cattle, the Aberdeen-Angus are commanding 20/– to 30/– per 112 lbs. more than animals of any other type of cross and, as a rule, the animals of the other types of cross are older and heavier than those of Aberdeen-Angus bulls. It is recorded that one of the biggest feeders of cattle in Scotland who has hitherto purchased his requirements in Ireland each summer in the shape of coloured steers weighing up to 14 cwts. this year ordered his suppliers to send him nothing over 10 cwts. and nothing that was not black and polled. These are pointers to the way the wind is blowing.

While the breed is steadily re-asserting itself in Ireland where, before the War, it was very popular with graziers, and is making remarkable headway in England, the change in the colour of the coats of the animals feeding in the fields of Scotland is very marked within the last twelve months. Outside dairy herds now, it is rare to see animals whose Aberdeen-Angus blood is not evident by the colour of their coats whereas, while the civil servant was in control of the market for beef, all the colours of the rainbow were illustrated in any typical meadow.

Special Note . . . .

Mr. Keith states that coloured reproductions of the original painting in the Head Office of the Aberdeen-Angus Cattle Society in Aberdeen, of Old Jock 1, first bull in the Herd Book, are available at 9 Dollars, post free. May be ordered from the Society, 91 Union Street, Aberdeen, Scotland.

Just Reminiscing

Otto V. Baules

Lifetime Breeder, Showman, Judge

WHEN I write of my experiences, I invariably received requests for more of the same. As an example, I quote from a letter recently received from a friend of my early days on the show circuits who now lives on the East Coast and who is engaged in other activities than breeding and showing Aberdeen-Angus cattle.

"Dear Otto:

Your article on the final battle of the Angus civil war will make new breeders wonder and old breeders smile . . .

It was a wonderful evening!!!

I can still hear Hartley's musical and articulate voice as he said there was nothing left for us to do but take over.

He appointed Carl Anderson and was it John Mills to escort Judge Fullerton to the platform. (I dodged ahead of them and felt I must make a dive for Charles legs if he opposed the judge.) And my friend Judge Rea—he didn't seem to know what it was all for just stood there, I felt sorry for him. He didn't want it; I always wanted to visit with him since, but never did and now he is gone. Your friend Stanley is gone too.

Last year I sat down in the Inn, thinking about nothing, (as usual for me) after awhile I found myself sort of waiting—expecting—'ghosts' to pass. I got up in a hurry . . . doubt if I'll go back.

Do you get the Drovers Journal? I suppose. Did you notice these daily items 'Fifty years ago' . . . It is nice to read them. Choice Goods and Scotty Milne—Fair Queen and Joe Reid—Whitehall Sultan and George Sims—Prime Lad and Lorna Doone and Jimmy Price and Fulfiller and the Angus C. J. Martin and Prince Ito 2d and Sam Johnson —Seeley with Vala and Bob Johnson was it? She died on the road. All great cattle and great cattlemen.

No, I don't think you should write just one article on the past but a lot of them! A great many students of breeding Angus would love to read your histories and anecdotes. I'm judging by myself and herdsmen I was around fifty years ago. How we used to talk about Goodwin's explosive criticisms or descriptions; (of course, nothing ever equalled the old Breeders Gazette.) But you must have been intimate with every president of the Angus association and more or less intimate with every director; just who is to tell, in good faith students, and new Angus breeders, about the past of their breed unless you do. If the Angus association is getting ten new members every working day how many of them will be hungry for stories of history and anecdotes about the earlier days of their breed? (I'll leave you to answer that one). All in all, you've had a pleasant life around Angus cattle, would it not be your duty!"

With the hope that this friend, and others who make similiar requests may be right, I venture to dedicate this story to the same line of thought.

It is true, as my friend suggests, I have had a pleasant life centered around Aberdeen-Angus cattle. Yes, a very enjoyable life and at times a colorful one. As a matter of fact, I have lived according to a philosophy adopted early in life which runs about as follows, "I survived yesterday, I am enjoying today and I am not afraid of tomorrow." I have the same philosophy today.

Yes, my friend, I do remember the men and animals of long ago which you mention. I knew every one of the men well and admired them for their ability, their knowledge of what they were doing, their friendliness and their sense of fair play. The animals I knew well also and greatly admired them. Vala was a great show cow and I should like to see her in the ring today, alongside some of our best.

My associations with Aberdeen-Angus cattle have brought me contacts with many fine people and with many interesting people from all parts of the world. And my friend is right when he says that I have known most of the presidents of the American Aberdeen-Angus Breeders' Association and nearly all of the directors. In fact, there was a time when I felt that I knew practically every Aberdeen-Angus breeder in the United States and Canada.

Those were the days when we had three show herds on the road at one time, making most of the important shows in the United States and Canada, and when I was attending nearly all of the leading public sales each year. Times have changed, however. Very few herds now make the long extensive show circuits we used to make. There is no call for it as there are no new territories to explore and conquer. Every district has its own herds to advertise the breed. There are so many public sales being held that it would be utterly impossible for one to attend even a small fraction of them even though one were to travel all of the time, all of which speaks for the great progress the Aberdeen-Angus breed has made since my early days with it. In those days, there were around three thousand members of the American Aberdeen-Angus Breeders' Association; whereas today there are nearly thirty thousand.

When I first became acquainted with Aberdeen-Angus cattle, and my boyish enthusiasm would not let me rest until my Mother had acquired some of them for our Iowa farm, Angus cattle had been in the United States a little less than thirty years. They were, indeed, in their infancy in the country which has given them their greatest opportunity to demonstrate their worth. A few years ago, a Time Magazine writer, quite appropriately, referred to the breed as the "upstart breed" of the beef cattle world after a spectacular Angus victory at the Chicago International show.

To be sure, my association with Aberdeen-Angus cattle, which covers the field of caretaker, breeder, exhibitor and judge, has not always been a bed of roses. There have been many ups and downs. For that matter, what business does not have its trouble as well as its joys? All who are to succeed must take the bitter with the sweet and I learned this truth at a very early age. With me, I am happy to say, the dark days have been outnumbered by the bright ones to the extent that I should like nothing better than to live my life with Aberdeen-Angus cattle over again, with the thought that I could do a much better job than I have done.

To those young breeders who are anxious to know some thing of conditions at the time I became interested in the breed, I have this to say. In those days, Aberdeen-Angus cattle were not known outside of the cornbelt, known as the Middle West, except in a very limited degree on the Eastern Seaboard of the United States and Canada and the provinces of Manitoba and Alberta,

(Please turn to page 131

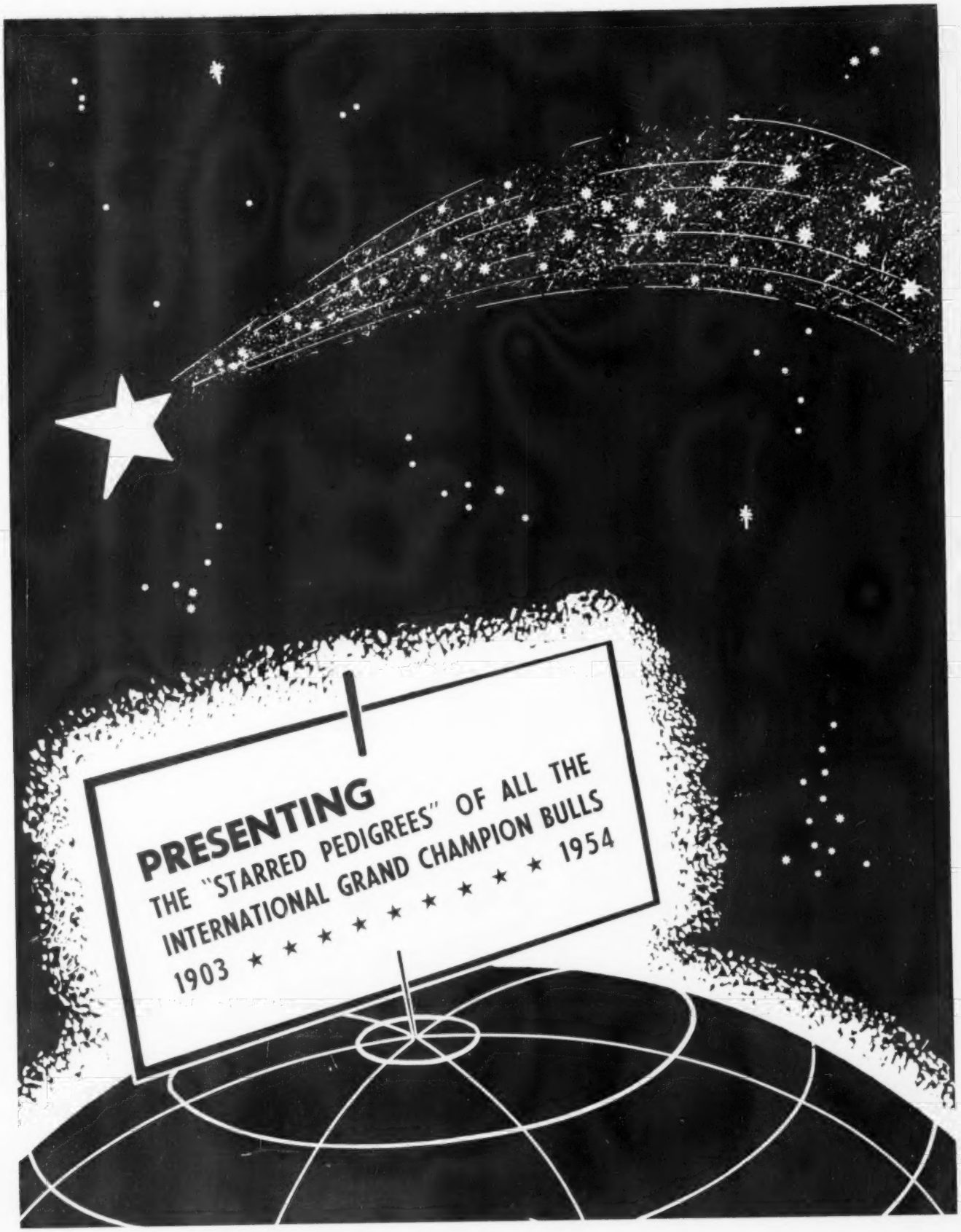
PRESENTING
THE "STARRED PEDIGREES" OF ALL THE
INTERNATIONAL GRAND CHAMPION BULLS
1903 ★ ★ ★ ★ ★ ★ ★ ★ 1954

1954 International Grand Champion Bull

★★ MR. EILEENMERE 1701279

Calved— September 2, 1952

Bred By— J. Garrett Tolan Farms

Shown By— J. Garrett Tolan Farms

Sire: ★★★Eileenmere 500th 699155	★★★Eileenmere 85th 470007	★Eileenmere 32d 428072	★★Eileenmere 15th 398457	★Eileenmere 4th 251504
				★Enchantress C. 321393
			Blackbird Girl 7th 363545	★Eileenmere 4th 251504
				Blackbird Girl 3d 170577
		★Enchantrene 364519	Shady Brook Elwood 246334	Black Edward B. 152632
				Shady Brook Erona 197968
			Elmland Erica A. 7th 242131	Elmland Herman 194433
				Elmland Ena 190878
	★Edwina 7th G. M. 534304	Maid's Belmore 489378	Belmore Star 429350	★Black Belmore 336163
				Glenmere Blackcap 14th 388453
			Blackbird Maid 37th 359161	Ada's Blue Ribbon 318817
				Blackbird Maid 29th 258020
		Edwina 5th G. M. 504963	Belasco 6th 408627	Belasco 2d 292313
				Bertram's Lassie 2d 352694
			Edwina M. 3d 487469	Belasco 6th 408627
				Edwina of Ash Row 302278
Dam: ★Blackcap Tolan 170th 947756	Hardwickmere 92d 774539	Hardwickmere 9th 582501	Prizemere 364th 484821	Queenmere 70th 423326
				★★Pride of Rosemere 67th 379980
			Barbara 34th of Greenview 498800	Elbyron 470038
				Barbara 3d of St. Albans 450491
		Petunia 20th of F. B. 568099	Erinthian of F. B. 5th 507154	Batunian 4th of F. B. 463831
				Erinthia 4th of F. B. 478249
			Petunia 12th of F. B. 512172	Batunian 4th of F. B. 463831
				Petunia 4th of F. B. 437062
	Blackcap Tolan 60th 523766	★Eileenmere 32d 428072	★★Eileenmere 15th 398457	★Eileenmere 4th 251504
				★Enchantress C. 321393
			Blackbird Girl 7th 363545	★Eileenmere 4th 251504
				Blackbird Girl 3d 170577
		Blackcap Tolan 30th 450561	★Eileenmere 32d 398457	★Eileenmere 4th 251504
				★Enchantress C. 321393
			★Blackcap Missie 380118	Bovinea 339074
				Blackcap of Home Dale 3d 172417

The Story of the Stars

★★O. BARDOLIERMERE 1342368

ROSEMERE QUEEN MOTHER

Bred by Ohio State University. Calved July 28, 1950.

Shown by Lester Leachman and Ankony Farms — Old Westbury and Rhinebeck, New York

1953

Sire: ★Bardoliermere 2d 1080807	Eva's Bandolier Lad 845653	Barbarian Grenadier G. R. 661306	Black Bardolier
			Barbara 15th of Hill Crest
		Eva Bandolier 473968	Bandolier of Anoka
			Euretta of Quality
	Evergreenmere 24th 1077318	★★★Eileenmere 85th 470007	★Eileenmere 32d
			★Enchantrene
		Evergreen Lady T. 3d 451365	★Eileenmere 32d
			Evergreen Lady C.
Dam: ★Ohio's Queen Harrison 30th 966374	Duke's Elite 10th 822913	Duke of Mil-Burn 632938	Erwin of Stony Brook
			M.'s Erinthian Princess
		Ohio's Pride Lady 5th 587186	The Elite
			Peggy L. 3d
	Ohio's Queen Harrison 587184	The Elite 535739	Eileenmere 158th
			Elaine 23d
		Stroop's Queen Harrison 448952	Elan Marshall
			Queen Harrison 29th

★★ANKONIAN 3216th 1186303

MISS BURGESS

Bred by Ankony Farm. Calved September 15, 1949.

Shown by Cochran and Meadow Lane Farms — North Salem, New York

1952

Sire: ★★★Eileenmere 1032d 960440	★★★Eileenmere 500th 699155	★★★Eileenmere 85th 470007	★Eileenmere 32d
			★Enchantrene
		★Edwina 7th G. M. 534304	Maid's Belmore
			Edwina 5th G. M.
	★Eulima 179th 680303	Peerless Rebellion 2d 613968	Fountain Glen Rebellion
			Revolution's College Blackbird 2d
		Eulima 158th 541599	Fountain Glen Rebellion
			Eulima 130th
Dam: ★Miss Burgess 10th of Cremona 869903	★★Glencarnock Eric of Cremona 529001	★Glencarnock Earl E. 16th M. 502865	★★Eventuation of Page
			Eblinette McGregor
		★Fannie Bess of Ada 451323	Blackcap Glenn 4th
			Fannie Bess 2d
	Miss Burgess 13th of Page 510369	★★Eventuation of Page 405575	★Eventuation
			★Evadell 2d
		Miss Burgess Glencarnock 35th 482265	Revolution 16th
			Annabel of Smithfield

★★ELBAN BARDOLIER 3d 1071966

ELBA ERICA

Bred by El-Jon Farms. Calved May 3, 1948.

Shown by El-Jon Farms — Rose Hill, Iowa

1951

- Sire: ★Raona's Bardolier 3d 797562
  - Raona's Bardolier 2d 681777
    - Black Bardolier 480883
      - Bandolier of Anoka
      - Black Bardella
    - Juara Erica 33d 594895
      - Elluna's Revolution 2d
      - Juara Erica 8th
  - Eppie Juanerra 656038
    - Epponian of Rosemere 11th 508827
      - ★Prizemere 32d
      - Epponia C. B.
    - Early Juanerra 555176
      - Earl Marshall 7th
      - Juanerra Erica 7th
- Dam: ★Elba Empress 56th 794033
  - ★★★Eileenmere 500th 699155
    - ★★★Eileenmere 85th 470007
      - ★Eileenmere 32d
      - ★Enchantrene
    - ★Edwina 7th G. M. 534304
      - Maid's Belmore
      - Edwina 5th G. M.
  - Elba Empress 48th 722397
    - Burgoyne 5th 533616
      - Jahn Eric
      - Miss Burgess Harrison 29th
    - Elba Empress of G. V. 3d 525333
      - Earl Eric Marshall 5th
      - Elba Empress 6th

★★EILEENMERE 1050th 1047517

ELBA ERICA

Bred by J. Garrett Tolan. Calved September 10, 1947.

Shown by J. Garrett Tolan — Pleasant Plains, Illinois

1950

- Sire: ★★★Eileenmere 500th 699155
  - ★★★Eileenmere 85th 470007
    - ★Eileenmere 32d 428072
      - ★★Eileenmere 15th
      - Blackbird Girl 7th
    - ★Enchantrene 364519
      - Shady Brook Elwood
      - Elmland Erica A. 7th
  - ★Edwina 7th G. M. 534304
    - Maid's Belmore 489378
      - Belmore Star
      - Blackbird Maid 37th
    - Edwina 5th G. M. 504963
      - Belasco 6th
      - Edwina M. 3d
- Dam: ★Elbamera 8th 735603
  - ★★★Eileenmere 85th 470007
    - ★Eileenmere 32d 428072
      - ★★Eileenmere 15th
      - Blackbird Girl 7th
    - ★Enchantrene 364519
      - Shady Brook Elwood
      - Elmland Eric A. 7th
  - Elba Empress of G. V. 4th 525335
    - Earl Eric Marshall 5th 444963
      - Erwin Marshall B. 6th
    - Elba Empress 378374
      - Elluna of Glyn Mawr
      - Edellor 6th
      - Empress of Beananch

★★★EILEENMERE 1032d 960440

EULIMA ERICA

Bred by J. Garrett Tolan. Calved September 16, 1946.

Shown by Ankony Farm — Rhinebeck, New York

1949

- Sire: ★★★Eileenmere 500th 699155
  - ★★★Eileenmere 85th 470007
    - ★Eileenmere 32d 428072
      - ★★Eileenmere 15th
      - Blackbird Girl 7th
    - ★Enchantrene 364519
      - Shady Brook Elwood
      - Elmland Erica A. 7th
  - ★Edwina 7th G. M. 534304
    - Maid's Belmore 489378
      - Belmore Star
      - Blackbird Maid 37th
    - Edwina 5th G. M. 504963
      - Belasco 6th
      - Edwina M. 3d
- Dam: ★Eulima 179th 680303
  - Peerless Rebellion 2d 613968
    - Fountain Glen Rebellion 467892
      - Revolution 84th
      - Fountain Glen Eb Elta
    - Revolution's College Blkbd 2d 519588
      - Revolution of Wheatland
      - Peerless Blackbird 22d
  - Eulima 158th 541599
    - Fountain Glen Rebellion 467892
      - Revolution 84th
      - Fountain Glen Eb Elta
    - Eulima 130th 469979
      - Blackcapper of Rosemere 3d
      - Eulima 68th

★★PRINCE SUNBEAM 249th 881411

ELBA ERICA

Bred by S. C. Fullerton, Estate. Calved May 25, 1945.

Owned by Ellerslie — Charlottesville, Virginia

1948

- Sire: ★Prince Sunbeam 100th 677649
  - ★★Black Prince of Sunbeam 504521
    - ★★★Black Peer of St. Albans 456385
      - ★Erie Revolution
      - ★Blackcap Glencarnock 8th
    - ★Pride 17th of Sunbeam 407797
      - ★★Playman of Sunbeam
      - Elsy's Pride Elnor
  - ★★Barbara of Rosemere 100th 449669
    - ★Prizemere 32d 369132
      - ★Prizemere 9th
      - ★Pride of Rosemere 37th
    - ★Barbara of Rosemere 33d 333887
      - Meraman of Tierra Alta
      - Barbara of Rosemere
- Dam: ★Elba S. of Sunbeam 557500
  - Barbarian of Rosemere 88th 471481
    - ★Prizemere 32d 369132
      - ★Prizemere 9th
      - ★Pride of Rosemere 37th
    - Barbara of Rosemere 44th 379945
      - ★Prizemere 9th
      - Barbara of Rosemere 30th
  - Elbana S. 13th 473200
    - Ballmere 440016
      - ★★Eileenmere 15th
      - Ballerna
    - Elbana G. of Sunbeam 453178
      - Elban of Sunbeam
      - Elbana of Glencarnock 3d

★★MASTER PRINCE of SUNBEAM 1000000

ENCHANTRESS TROJAN ERICA

Bred by S. C. Fullerton, Estate. Calved September 21, 1944.

Shown by Reverie Knoll Farms — Danville, Kentucky

1947

- Sire: ★Prince Sunbeam 29th 629408
  - ★★Black Prince of Sunbeam 504521
    - ★★★Black Peer of St. Albans 456385
      - ★Erie Revolution
      - ★Blackcap Glencarnock 8th
    - ★Pride 17th of Sunbeam 407797
      - ★★Playman of Sunbeam
      - Elsy's Pride Elnor
  - Erica Marie of Sunbeam 543531
    - Revolution 81st 419223
      - ★★★Blackcap Revolution
      - Pride of Ash Row
    - Erica Marie 9th 434227
      - Earl Eric Marshall
      - Erica Marie 7th
- Dam: ★Edwina 10th of Oklahoma 686237
  - Master Page 484244
    - Evascus of Page 428029
      - ★Glencarnock Revolution 6th
      - Erica Harrison 19th
    - Miss Naomi 420070
      - Blackbirdman of Rosemere
      - Blackbird Naomi 3d
  - Edwina 7th of Oklahoma 485463
    - Eroica of St. Albans 449552
      - Emulous
      - Ethelda E. 2d
    - Edwina 6th of Oklahoma 464094
      - Evascus of Page
      - Edwina 3d of Oklahoma

★★★EILEENMERE 500th 699155

EISA TROJAN ERICA

Bred by J. Garrett Tolan. Calved May 1, 1942.

Shown by J. Garrett Tolan — Pleasant Plains, Illinois

1946

- Sire: ★★★Eileenmere 85th 470007
  - ★Eileenmere 32d 428072
    - ★★Eileenmere 15th 398457
      - ★Eileenmere 4th
      - ★Enchantress C.
    - Blackbird Girl 7th 363545
      - ★Eileenmere 4th
      - Blackbird Girl 3d
  - ★Enchantrene 364519
    - Shady Brook Elwood 246334
      - Black Edward B.
      - Shady Brook Erena
    - Elmland Erica A. 7th 242131
      - Elmland Herman
      - Elmland Ena
- Dam: ★Edwina 7th G. M. 534304
  - Maid's Belmore 489378
    - Belmore Star 429350
      - ★Black Belmore
      - Glenmere Blackcap 14th
    - Blackbird Maid 37th 359161
      - Ada's Blue Ribbon
      - Blackbird Maid 29th
  - Edwina 5th G. M. 504963
    - Belasco 6th 408627
      - Belasco 2d
      - Bertram's Lassie 2d
    - Edwina M. 3d 487469
      - Belasco 6th
      - Edwina of Ash Row

* SPECIAL NOTE—No Shows for 1942-1943-1944-1945.

★★WINTONIER 4th 595052

ELDORENE ERICA

Bred by Winton Farm. Calved March 4, 1940.

Shown by Cremona Farm — Mechanicsville, Maryland

1941

- Sire: ☆Robert The Bruce of Wickwire 535560
  - Koko of Dunira 438271
    - Erman of Dunira 488269
      - Prince Benacus of Ballindalloch
      - Erminever 2d of Castlecraig
    - Kobe 488263
      - Master Bummer
      - K. Pride of Whiteside
  - Barbara 5th of Page 464650
    - ★★Eventuation of Page 405575
      - ★Eventuation
      - ★Evadell 2d
    - Barbara 2d of Page 437380
      - ★Glencarnock Revolution 6th
      - Barbara McHenry 40th
- Dam: ★Ellnora Winton 540899
  - Enfileen's Bandolier 2d 510436
    - ★Blackbird Bandolier of Page 414212
      - ★Glencarnock Revolution 6th
      - Blackbird Harrison 6th
    - Enfileen of Northlane 2d 471882
      - Prizemere 12th
      - Enfileen
  - Ellnora 2d of Bordulac 494875
    - Revolution of Page 43d 460681
      - Revolution of Page 11th
      - Paprika Pride
    - Ellnora M. K. 427026
      - ★Blackcap Belford
      - Ellnora D.

★★GLENCARNOCK ERIC of CREMONA 529001

FANNIE BESS of ADA

Bred by Cremona Farm. Calved August 25, 1937.

Shown by Cremona Farm — Mechanicsville, Maryland

1940

- Sire: ☆Glencarnock Earl Eric 16th M. 502865
  - ★★Eventuation of Page 405575
    - ★Eventuation 337989
      - ★Faultless Pass
      - Enamma 2d
    - ★Evadell 2d 3670058
      - Enticer 2d
      - Eva of Knockanbuie 2d
  - Eblinette McGregor 404508
    - ★★★Blackcap Revolution 287269
      - ★Earl Marshall
      - ★Blackcap McHenry 104th
    - Glencarnock Eblinette 404507
      - Middlebrook Prince 12th
      - Eblinette
- Dam: ★Fannie Bess of Ada 451323
  - Blackcap Glenn 4th 387477
    - Ensign of Page 236754
      - ★Ensign of Glencarnock
      - ★Eline E. 2d
    - Blackcap of Home Dale 4th 181017
      - Judge of Lone Dell
      - Blackcap 35th
  - Fannie Bess 2d 285305
    - Prominent Prince 180076
      - Prince Felzer
      - Pride of Mulben 8th
    - Bess Ito Princess 155124
      - Big Prince
      - Bessie King

★★★ENVIOUS BLACKCAP B. 6th 504417

BLACKCAP

Bred by Elliott Brown. Calved September 10, 1935.

Shown by Elliott Brown — Rose Hill, Iowa

1939

- Sire: ★★★Envious Marshall 3d 438496
  - ★Excelsior Marshall 3d 393528
    - Excelsior Marshall 367546
      - ★Earl Marshall
      - Erica McHenry 54th
    - Eva of Knockanbuie 5th 296357
      - Earlwood
      - Eva of Knockanbuie
  - ★Eulogy of Leamoor 343814
    - Envious Erica 312081
      - Edinburg 2d
      - Envious
    - Eulogy of Swaylands 328343
      - Editor of Swaylands
      - Eva of Hursley
- Dam: ★Blackcap Lassie B. 9th 459883
  - Burgess Marshall 3d 433575
    - Elgon Marshall 2d 423074
      - ★Earl Marshall
      - Enquiry of Eldeen
    - ★Maid of Bummers 346283
      - Prince Blue Blood of Ballindal
      - Bessie Bummer 2d
  - Blackcap Harrison 68th 425788
    - ★★★Blackcap Revolution 287269
      - ★Earl Marshall
      - ★Blackcap McHenry 104th
    - Blackcap Judy 6th 344160
      - Edinboro
      - Blackcap Judy 32d

★★BLACK PRINCE of SUNBEAM 504521

PRIDE

Bred by S. C. Fullerton. Calved October 16, 1935.

Shown by S. C. Fullerton — Miami, Oklahoma

1938

- Sire: ★★★Black Peer of St. Albans 456385
  - ★Erie Revolution 404801
    - Blackcap Revolution Again 380386
      - ★Earl Marshall
      - ★Blackcap McHenry 104th
    - ★Elga Elliott 29th 274052
      - Elburn of Clear Brook
      - Elga Elliott 12th
  - ☆Blackcap Glencarnock 8th 438140
    - ★Faultless Pass 251056
      - Black Pass
      - Verity of Inverness
    - Blackcap Betty of Page 316411
      - Blackbird Perfect of Page
      - Blackcap Bessie of Page
- Dam: ★Pride 17th of Sunbeam 407797
  - ★★Playman of Sunbeam 338509
    - ★Plowman 221051
      - ★★Kloman
      - Pride 12th
    - ★Elmdale Jessie 2d 194074
      - Black Oakfield
      - Elmland Blackbird 5th
  - Elsy's Pride Elnor 351980
    - Blackwood Eric 195491
      - Earl Eric of Ballindalloch
      - Blackwood 28th
    - Elsy's Pride E. 4th 199884
      - Erston
      - Elsy of Mt. Vernon

★★BANDOLIER of ANOKA 6th

Bred by Edwards Brother

Shown by Edwards Brothers

1937

- Sire: ★Blackbird Bandolier of Page 414212
  - ★Glencarnock Revolution 6th 384963
    - [illegible]
    - [illegible]
  - Blackbird Harrison 6th 387977
    - [illegible]
    - [illegible]
- Dam: ☆Barbara of Rosemere 47th 382828
  - Idolmere 4th 251508
    - [illegible]
    - [illegible]
  - Metz Miss Barbara 160123
    - [illegible]
    - [illegible]

★★EPPONIAN of ROSEMERE 8

Bred by Congdon and Ba

Shown by Congdon and Battles

1936

- Sire: ★Eileenmere 61st 450556
  - ★Eileenmere 32d 428072
    - [illegible]
    - [illegible]
  - Excessa 370351
    - [illegible]
    - [illegible]
- Dam: ☆Epponia C. B. 2d 452209
  - ★Prizemere 32d 369132
    - [illegible]
    - [illegible]
  - Epponia C. B. 333884
    - [illegible]
    - [illegible]

★★★EILEENMERE 85th 470007

Bred by J. Garrett To

Shown by J. Garrett Tolan

1935

- Sire: ★Eileenmere 32d 42 072
  - ★★Eileenmere 15th 398457
    - [illegible]
    - [illegible]
  - Blackbird Girl 7th 363545
    - [illegible]
    - [illegible]
- Dam: ★Enchantrene 364519
  - Shady Brook Elwood 246334
    - [illegible]
    - [illegible]
  - Elmland Erica A. 7th 242131
    - [illegible]
    - [illegible]

★★★BLACK PEER of ST. ALBA

Bred by St. Albans Farm

Shown by S. C. Fullerton and Sons

1934

- Sire: ☆Erie Revolution 404801
  - Blackcap Revolution Again 380386
    - [illegible]
    - [illegible]
  - ★Elga Elliott 29th 274052
    - [illegible]
    - [illegible]
- Dam: ☆Blackcap Glencarnock 8th 438140
  - ★Faultless Pass 251056
    - [illegible]
    - [illegible]
  - Blackcap Betty of Page 316411
    - [illegible]
    - [illegible]

☆★BARBARIAN of ROSEMERE

Bred by Congdon and B

Shown by Congdon and Battles

1933

- Sire: ☆Prizemere 101st 507383
  - Barbarian of Rosemere 12th 379526
    - [illegible]
    - [illegible]
  - Pride of Rosemere 45th 343901
    - [illegible]
    - [illegible]
- Dam: ☆Barbara of Rosemere 64th 417703
  - ★Prizemere 32d 369132
    - [illegible]
    - [illegible]
  - Barbara of Rosemere 40th 369138
    - [illegible]
    - [illegible]

★★ELBAN BARDOLIER 3d 1071966

ELBA ERICA

Bred by El-Jon Farms. Calved May 3, 1948.

Shown by El-Jon Farms — Rose Hill, Iowa

Sire: ★Raona's Bardolier 3d 797562

Dam: ★Elba Empress 56th 794033

1951

Raona's Bardolier 2d 681777	Black Bardolier 480883	Bandolier of Anoka	
		Black Bardella	
	Juara Erica 33d 594895	Elluna's Revolution 2d	
		Juara Erica 8th	
Eppie Juanerra 656038	Epponian of Rosemere 11th 508827	★Prizemere 32d	
		Epponia C. B.	
	Early Juanerra 555176	Earl Marshall 7th	
		Juanerra Erica 7th	
★★★Eileenmere 500th 699155	★★★Eileenmere 85th 470007	★Eileenmere 32d	
		★Enchantrene	
	★Edwina 7th G. M. 534304	Maid's Belmore	
		Edwina 5th G. M.	
Elba Empress 48th 722397	Burgoyne 5th 533616	Jahn Eric	
		Miss Burgess Harrison 29th	
	Elba Empress of G. V. 3d 525333	Earl Eric Marshall 5th	
		Elba Empress 6th	

★★EILEENMERE 1050th 1047517

ELBA ERICA

Bred by J. Garrett Tolan. Calved September 10, 1947.

Shown by J. Garrett Tolan — Pleasant Plains, Illinois

Sire: ★★★Eileenmere 500th 699155

Dam: ★Elbamera 8th 735603

1950

★★★Eileenmere 85th 470007	★Eileenmere 32d 428072	★★Eileenmere 15th	
		Blackbird Girl 7th	
	★Enchantrene 364519	Shady Brook Elwood	
		Elmland Erica A. 7th	
★Edwina 7th G. M. 534304	Maid's Belmore 489378	Belmore Star	
		Blackbird Maid 37th	
	Edwina 5th G. M. 504963	Belasco 6th	
		Edwina M. 3d	
★★★Eileenmere 85th 470007	★Eileenmere 32d 428072	★★Eileenmere 15th	
		Blackbird Girl 7th	
	★Enchantrene 364519	Shady Brook Elwood	
		Elmland Eric A. 7th	
Elba Empress of G. V. 4th 525335	Earl Eric Marshall 5th 444963	Erwin Marshall B. 6th	
		Elluna of Glyn Mawr	
	Elba Empress 378374	Edellor 6th	
		Empress of Beananch	

★★★EILEENMERE 1032d 960440

EULIMA ERICA

Bred by J. Garrett Tolan. Calved September 16, 1946.

Shown by Ankony Farm — Rhinebeck, New York

Sire: ★★★Eileenmere 500th 699155

Dam: ★Eulima 179th 680303

1949

★★★Eileenmere 85th 470007	★Eileenmere 32d 428072	★★Eileenmere 15th	
		Blackbird Girl 7th	
	★Enchantrene 364519	Shady Brook Elwood	
		Elmland Erica A. 7th	
★Edwina 7th G. M. 534304	Maid's Belmore 489378	Belmore Star	
		Blackbird Maid 37th	
	Edwina 5th G. M. 504963	Belasco 6th	
		Edwina M. 3d	
Peerless Rebellion 2d 613968	Fountain Glen Rebellion 467892	Revolution 84th	
		Fountain Glen Eb Elta	
	Revolution's College Blkbd 2d 519588	Revolution of Wheatland	
		Peerless Blackbird 22d	
Eulima 158th 541599	Fountain Glen Rebellion 467892	Revolution 84th	
		Fountain Glen Eb Elta	
	Eulima 130th 469979	Blackcapper of Rosemere 3d	
		Eulima 68th	

★★PRINCE SUNBEAM 249th 881411

ELBA ERICA

Bred by S. C. Fullerton, Estate. Calved May 25, 1945.

Owned by Ellerslie — Charlottesville, Virginia

Sire: ★Prince Sunbeam 100th 677649

Dam: ★Elba S. of Sunbeam 557500

1948

★★Black Prince of Sunbeam 504521	★★★Black Peer of St. Albans 456385	★Erie Revolution	
		★Blackcap Glencarnock 8th	
	★Pride 17th of Sunbeam 407797	★★Playman of Sunbeam	
		Elsy's Pride Elnor	
★★Barbara of Rosemere 100th 449669	★Prizemere 32d 369132	★Prizemere 9th	
		★Pride of Rosemere 37th	
	★Barbara of Rosemere 33d 333887	Meraman of Tierra Alta	
		Barbara of Rosemere	
Barbarian of Rosemere 88th 471481	★Prizemere 32d 369132	★Prizemere 9th	
		★Pride of Rosemere 37th	
	Barbara of Rosemere 44th 379945	★Prizemere 9th	
		Barbara of Rosemere 30th	
Elbana S. 13th 473200	Ballmere 440016	★★Eileenmere 15th	
		Ballerna	
	Elbana G. of Sunbeam 453178	Elban of Sunbeam	
		Elbana of Glencarnock 3d	

★★MASTER PRINCE of SUNBEAM 1000000

ENCHANTRESS TROJAN ERICA

Bred by S. C. Fullerton, Estate. Calved September 21, 1944.

Shown by Reverie Knoll Farms — Danville, Kentucky

Sire: ★Prince Sunbeam 29th 620408

Dam: ★Edwina 10th of Oklahoma 686237

1947

★★Black Prince of Sunbeam 504521	★★★Black Peer of St. Albans 456385	★Erie Revolution	
		★Blackcap Glencarnock 8th	
	★Pride 17th of Sunbeam 407797	★★Playman of Sunbeam	
		Elsy's Pride Elnor	
Erica Marie of Sunbeam 543531	Revolution 81st 419223	★★★Blackcap Revolution	
		Pride of Ash Row	
	Erica Marie 9th 434227	Earl Eric Marshall	
		Erica Marie 7th	
Master Page 484244	Evascus of Page 428029	★Glencarnock Revolution 6th	
		Erica Harrison 19th	
	Miss Naomi 420070	Blackbirdman of Rosemere	
		Blackbird Naomi 3d	
Edwina 7th of Oklahoma 485463	Eroica of St. Albans 449552	Emulous	
		Ethelda E. 2d	
	Edwina 6th of Oklahoma 464094	Evascus of Page	
		Edwina 3d of Oklahoma	

★★★EILEENMERE 500th 699155

EISA TROJAN ERICA

Bred by J. Garrett Tolan. Calved May 1, 1942.

Shown by J. Garrett Tolan — Pleasant Plains, Illinois

Sire: ★★★Eileenmere 85th 470007

Dam: ★Edwina 7th G. M. 534304

1946

★Eileenmere 32d 428072	★★Eileenmere 15th 398457	★Eileenmere 4th	
		★Enchantress C.	
	Blackbird Girl 7th 363545	★Eileenmere 4th	
		Blackbird Girl 3d	
★Enchantrene 364519	Shady Brook Elwood 246334	Black Edward B.	
		Shady Brook Erona	
	Elmland Erica A. 7th 242131	Elm. and Herman	
		Elmland Ena	
Maid's Belmore 489378	Belmore Star 429350	★Black Belmore	
		Glenmere Blackcap 14th	
	Blackbird Maid 37th 359161	Ada's Blue Ribbon	
		Blackbird Maid 29th	
Edwina 5th G. M. 504963	Belasco 6th 408627	Belasco 2d	
		Bertram's Lassie 2d	
	Edwina M. 3d 487469	Belasco 6th	
		Edwina of Ash Row	

* SPECIAL NOTE—No Shows for 1942-1943-1944-1945.

★★WINTONIER 4th 595052

ELDORENE ERICA

Bred by Winton Farm. Calved March 4, 1940.

Shown by Cremona Farm — Mechanicsville, Maryland

Sire: ☆Robert The Bruce of Wickwire 535560

Dam: ★Ellnora Winton 540899

1941

Koko of Dunira 438271	Erman of Dunira 488269	Prince Benacus of Ballindalloch	
		Erminever 2d of Castlecraig	
	Kobe 488263	Master Bummer	
		K. Pride of Whiteside	
Barbara 5th of Page 464650	★★Eventuation of Page 405575	★Eventuation	
		★Evadell 2d	
	Barbara 2d of Page 437380	★Glencarnock Revolution 6th	
		Barbara McHenry 40th	
Enfileen's Bandolier 2d 510436	★Blackcap Bandolier of Page 414212	★Glencarnock Revolution 6th	
		Blackbird Harrison 6th	
	Enfileen of Northlane 2d 471882	Prizemere 12th	
		Enfileen	
Ellnora 2d of Bordulac 494875	Revolution of Page 43d 460681	Revolution of Page 11th	
		Paprika Pride	
	Ellnora M. K. 427026	★Blackcap Belford	
		Ellnora D.	

★★GLENCARNOCK ERIC of CREMONA 529001

FANNIE BESS of ADA

Bred by Cremona Farm. Calved August 25, 1937.

Shown by Cremona Farm — Mechanicsville, Maryland

Sire: ☆Glencarnock Earl Eric 16th M. 502865

Dam: ★Fannie Bess of Ada 451323

1940

★★Eventuation of Page 405575	★Eventuation 337989	★Faultless Pass	
		Enamma 2d	
	★Evadell 2d 3670058	Enticer 2d	
		Eva of Knockanbuie 2d	
Eblinette McGregor 404508	★★★Blackcap Revolution 287269	★Earl Marshall	
		★Blackcap McHenry 104th	
	Glencarnock Eblinette 404507	Middlebrook Prince 12th	
		Eblinette	
Blackcap Glenn 4th 387477	Ensign of Page 236754	★Ensign of Glencarnock	
		★Eline E. 2d	
	Blackcap of Home Dale 4th 181017	Judge of Lone Dell	
		Blackcap 35th	
Fannie Bess 2d 285305	Prominent Prince 180076	Prince Felzer	
		Pride of Mulben 8th	
	Bess Ito Princess 155124	Big Prince	
		Bessie King	

★★★ENVIOUS BLACKCAP B. 6th 504417

BLACKCAP

Bred by Elliott Brown. Calved September 10, 1935.

Shown by Elliott Brown — Rose Hill, Iowa

Sire: ★★★Envious Marshall 3d 438406

Dam: ★Blackcap Lassie B. 9th 459883

1939

★Excelsior Marshall 3d 393528	Excelsior Marshall 367546	★Earl Marshall	
		Erica McHenry 54th	
	Eva of Knockanbuie 5th 296357	Earlwood	
		Eva of Knockanbuie	
★Eulogy of Leamoor 343814	Envious Erica 312081	Edinburg 2d	
		Envious	
	Eulogy of Swaylands 328343	Editor of Swaylands	
		Eva of Hursley	
Burgess Marshall 3d 433575	Elgon Marshall 2d 423074	★Earl Marshall	
		Enquiry of Eldeen	
	★Maid of Bummers 346283	Prince Blue Blood of Ballindal	
		Bessie Bummer 2d	
Blackcap Harrison 68th 425788	★★★Blackcap Revolution 287269	★Earl Marshall	
		★Blackcap McHenry 104th	
	Blackcap Judy 6th 344160	Edinboro	
		Blackcap Judy 32d	

★★BLACK PRINCE of SUNBEAM 504521

PRIDE

Bred by S. C. Fullerton. Calved October 16, 1935.

Shown by S. C. Fullerton — Miami, Oklahoma

Sire: ★★★Black Peer of St. Albans 456385

Dam: ★Pride 17th of Sunbeam 407797

1938

★Erie Revolution 404801	Blackcap Revolution Again 380386	★Earl Marshall	
		★Blackcap McHenry 104th	
	★Elga Elliott 2 9th 274052	Elburn of Clear Brook	
		Elga Elliott 12th	
★Blackcap Glencarnock 8th 438140	★Faultless Pass 251056	Black Pass	
		Verity of Inverness	
	Blackcap Betty of Page 316411	Blackbird Perfect of Page	
		Blackcap Bessie of Page	
★★Playman of Sunbeam 338509	★Plowman 221051	★★Kloman	
		Pride 12th	
	★Elmdale Jessie 2d 194074	Black Oakfield	
		Elmland Blackbird 5th	
Elsy's Pride Elnor 351980	Blackwood Eric 195491	Earl Eric of Ballindalloch	
		Blackwood 28th	
	Elsy's Pride E. 4th 199884	Erston	
		Elsy of Mt. Vernon	

★★BANDOLIER of ANOKA 6th 525109

BARBARA

Bred by Edwards Brothers. Calved November 2, 1934.

Shown by Edwards Brothers — Watford, Ontario, Canada

1937

- Sire: ★Blackbird Bandolier of Page 414212
  - ★Glencarnock Revolution 6th 384963
    - ★★★Blackcap Revolution 287269
      - ★Earl Marshall
      - ★Blackcap McHenry 104th
    - Eveline of Page 314319
      - ★Ensign of Glencarnock
      - ★Eline E. 2d
  - Blackbird Harrison 6th 387977
    - Blackcap Bandolier 2d 363329
      - Bandolier
      - Blackcap Berea
    - Blackbird Boloress 328564
      - Blackcap Sir
      - Boloress
- Dam: ☆Barbara of Rosemere 47th 382828
  - Idolmere 4th 251508
    - ★★★Oakville Quiet Lad 109220
      - ★Black Woodlawn
      - ★Queen McHenry 47th
    - ★Home View Lady Idessa 2d 86247
      - Pabno
      - Lady Ideal 7th
  - Metz Miss Barbara 160123
    - Keylex 118313
      - Parisian Pride
      - Key of Lexington
    - ★★Barbara Woodson 129611
      - ★Louis of Meadow Brook
      - ★Barbara McHenry 20th

★★EPPONIAN of ROSEMERE 8th 478362

EISA ERICA

Bred by Congdon and Battles. Calved March 24, 1934.

Shown by Congdon and Battles — Yakima, Washington

1936

- Sire: ★Eileenmere 61st 450556
  - ★Eileenmere 32d 428072
    - ★★Eileenmere 15th 398457
      - ★Eileenmere 4th
      - ★Enchantress C.
    - Blackbird Girl 7th 6[illegible]45
      - ★Eileenmere 4th
      - Blackbird Girl 3d
  - Idessa 370351
    - Shady Brook Elwood 24[illegible]334
      - Black Edward B.
      - Shady Brook Erona
    - Erica Ever 281032
      - Capper Boy
      - Equipoise of Cherokee
- Dam: ☆Epponia C. B. 2d 452200
  - ★Prizemere 32d 369122
    - ★Prizemere 9th 292566
      - Meraman of Tierra Alta
      - Pride of Rosemere 14th
    - ★Pride of Rosemere 37th 310372
      - Knight of Rosemere
      - Pride McHenry 66th
  - Epponia C. B. 333884
    - Capper Boy 168260
      - Prince Albert I o
      - Blackcap 32d
    - Epponia of Morlich 323476
      - Eclipse 2d of Morlich
      - Eppy of Morlich

★★★EILEENMERE 85th 470007

EISA ERICA

Bred by J. Garrett Tolan. Calved March 3, 1933.

Shown by J. Garrett Tolan — Pleasant Plains, Illinois

1935

- Sire: ★Eileenmere 32d 42 072
  - ★★Eileenmere 15th 398457
    - ★Eileenmere 4th 251504
      - ★★★Oakville Quiet Lad
      - Black Eileen
    - ★Enchantress C. 321393
      - Everytime
      - Eva of Whiteside
  - Blackbird Girl 7th 363545
    - ★Eileenmere 4th 251504
      - ★★★Oakville Quiet Lad
      - Black Eileen
    - Blackbird Girl 3d 170577
      - Undulata Black Po
      - Maple Manse Blackbird 5th
- Dam: ★Enchantrene 364519
  - Shady Brook Elwood 246334
    - Black Edward B. 152632
      - Blackward R.
      - Blackbird Favorite 3d
    - Shady Brook Erona 197968
      - Black Eston
      - Erona D.
  - Elmland Erica A. 7th 242131
    - Elmland Herman 194433
      - Ideal of Standen
      - Evergreen 18th
    - Elmland Ena 190878
      - Black Oakfield
      - Eileen of Rosemere

★★★BLACK PEER of ST. ALBANS 456385

BLACKCAP

Bred by St. Albans Farms. Calved October 17, 1931.

Shown by S. C. Fullerton and Sons — Miami, Oklahoma

1934

- Sire: ☆Eric Revolution 464891
  - Blackcap Revolution Again 380386
    - ★Earl Marshall 183780
      - Protine
      - Erica McHenry 12th
    - ★Blackcap McHenry 104th 149400
      - Quality Prince
      - Blackbird McHenry 79th
  - ★Elga Elliott 29th 274052
    - Elburn of Clear Brook 157101
      - Ethan Eric
      - El Bethel
    - Elga Elliott 12th 178396
      - Enchanter
      - Elga Elliott 5th
- Dam: ★Blackcap Glencarnock 8th 438140
  - ★Faultless Pass 251056
    - Black Pass 177204
      - Black Peer
      - Blackbird 44th
    - Verity of Inverness 122571
      - Equalize
      - Verity of Preston
  - Blackcap Betty of Page 316411
    - Blackbird Perfect of Page 260326
      - ★Ensign of Glencarnock
      - Blackbird Perfection 4th
    - Blackcap Bessie of Page 260337
      - ★Ensign of Glencarnock
      - Blackcap Bessie

☆★BARBARIAN of ROSEMERE 64th 452187

BARBARA

Bred by Congdon and Battles. Calved May 26, 1931.

Shown by Congdon and Battles — Yakima, Washington

1933

- Sire: ☆Prizemere 101st 407383
  - Barbarian of Rosemere 12th 379526
    - ★Prizemere 9th 292566
      - Meraman of Tierra Alta
      - Pride of Rosemere 14th
    - Ridgelawn Barbara 2d 202182
      - Rosegay 6th
      - ★★Barbara Woodson
  - Pride of Rosemere 45th 343901
    - Meraman of Tierra Alta 206566
      - Eraman
      - Martha of Tierra Alta
    - Pride of Rosemere 35th 299507
      - ★★★Oakville Quiet Lad
      - Prudent Lass
- Dam: ☆Barbara of Rosemere 64th 417703
  - ★Prizemere 32d 369132
    - ★Prizemere 9th 292566
      - Meraman of Tierra Alta
      - Pride of Rosemere 14th
    - ★Pride of Rosemere 37th 310372
      - Knight of Rosemere
      - Pride McHenry 66th
  - Barbara of Rosemere 40th 369138
    - Idolmere 4th 251508
      - ★★★Oakville Quiet Lad
      - ★Home View Lady Idessa 2d
    - Barbara C. B. 279460
      - Meraman of Tierra Alta
      - Barbara of Rosemere

★★★ENVIOUS MARSHALL 3d 438496

EISA ERICA

Bred by Mrs. Irene Brown. Calved January 1, 1930.

Shown by Elliott Brown — Rose Hill, Iowa

1932

- Sire: ★Excelsior Marshall 3d 393528
  - Excelsior Marshall 367546
    - ★Earl Marshall 183780
      - Protine
      - Erica McHenry 12th
    - Erica McHenry 54th 209470
      - Eston of Denison
      - Erica McHenry 16th
  - Eva of Knockanbuie 5th 296357
    - Earlwood 214676
      - ★Earl Marshall
      - Erica McHenry 20th
    - Eva of Knockanbuie 123965
      - Ephorus
      - Eulima 8th
- Dam: ★Eulogy of Leamoor 343814
  - Envious Erica 312081
    - Edinburg 2d 208422
      - Elgon
      - Enamma
    - Envious 243079
      - Blackcap Sir
      - Envious Maid
  - Eulogy of Swaylands 328343
    - Editor of Swaylands 328271
      - Ben A. Balm
      - Effulgent 2d of Kent
    - Eva of Hursley 131658
      - Evolsurus
      - Eve of Ruthven

★★REVOLUTION 100th 429423

ENCHANTRESS ERICA

Bred by Escher and Ryan. Calved January 29, 1929.

Shown by Strathmore Farms — Webster City, Iowa

1931

- Sire: ★★★Blackcap Revolution 287269
  - ★Earl Marshall 183780
    - Protine 138372
      - ★Baden Lad
      - Pride McHenry 42d
    - Erica McHenry 12th 104123
      - Eliminator of Ballindalloch
      - Erica McHenry 6th
  - ★Blackcap McHenry 104th 149400
    - Quality Prince 117284
      - ★★Vala's Rosegay
      - Alice B. 2d
    - Blackbird McHenry 79th 125458
      - ★Baden Lad
      - Blackbird of Denison 36th
- Dam: ★Elga Elliott 29th 274052
  - Elburn of Clear Brook 157101
    - Ethan Eric 115868
      - Equalize
      - Enquiry of Selaby
    - El Bethel 123986
      - Benin of Ballindalloch
      - Enamel 7th of Gallovie
  - Elga Elliott 12th 178396
    - Enchanter 99803
      - Primm
      - Eone Elliott 3d
    - Elga Elliott 5th 135685
      - Luke Broadhead
      - Elga Elliott 2d

☆★EVENTUATION of PAGE 405575

EISA ERICA

Bred by H. O. Harrison. Calved August 22, 1926.

Shown by Briarcliff Farms, Inc. — Pine Plains, New York

1930

- Sire: ★Eventuation 337989
  - ★Faultless Pass 251056
    - Black Pass 177204
      - Black Peer
      - Blackbird 44th
    - Verity of Inverness 122571
      - Equalize
      - Verity of Preston
  - Enamma 2d 185717
    - Elgon 111375
      - Earl Eric of Ballindalloch
      - Elannah
    - Enamma 111594
      - Earl Eric of Ballindalloch
      - Enamel 3d of Dalvey
- Dam: ★Evadell 2d 367058
  - Enticer 2d 279270
    - Eston of Denison 158949
      - Eston of Eshott
      - Ebnight 2d
    - Edella 3d 167582
      - Earl Eric of Ballindalloch
      - Edacity of The Dell
  - Eva of Knockanbuie 2d 201362
    - Earl Eric of Ballindalloch 100422
      - Eblamere
      - Early Erica
    - Eva of Knockanbuie 123965
      - Ephorus
      - Eulima 8th

★★EILEENMERE 15th 398457

ENCHANTRESS ERICA

Bred by J. Garrett Tolan. Calved October 3, 1924.

Shown by Harrison and Ryan — Harlan, Iowa

1929

- Sire: ★Eileenmere 4th 251504
  - ★★★Oakville Quiet Lad 109220
    - ★Black Woodlawn 42088
      - Bell's Eclipser
      - Blackbird 13th
    - ★Queen McHenry 47th 61884
      - Heather Blackbird
      - Queen McHenry 5th
  - Black Eileen 115897
    - ★Black Woodlawn 42088
      - Bell's Eclipser
      - Blackbird 13th
    - ★★Eileen Lassie 73102
      - ★Heather Lad of Emerson 2d
      - ★Ernamera
- Dam: ★Enchantress C. 321393
  - Everytime 181219
    - Ebony of A. 3d 155736
      - Black Star 2d
      - Entangle of Quicksale
    - ★New Erica 3d W. 129043
      - Marathon
      - New Erica
  - Eva of Whiteside 170186
    - Everett of Maisemore (28035) 123967
      - Everwise
      - Ettina of Methlick
    - Eva P. Erica 60893
      - Belle's Hero
      - Erica 4th of Keillor Park

★★REVOLUTION of PAGE 2d 408308

EISA ERICA

Bred by H. O. Harrison. Calved June 2, 1927.

Shown by Hartley Stock Farm — Page, North Dakota

1928

- Sire: ★★★Blackcap Revolution 287269
  - ★Earl Marshall 183780
    - Protine 138372
      - ★Baden Lad
      - Pride McHenry 42d
    - Erica McHenry 12th 104123
      - Eliminator of Ballindalloch
      - Erica McHenry 6th
  - ★Blackcap McHenry 104th 149400
    - Quality Prince 117284
      - ★★Vala's Rosegay
      - Alice B. 2d
    - Blackbird McHenry 79th 125458
      - ★Baden Lad
      - Blackbird of Denison 36th
- Dam: ★Eldorene 3d 175208
  - Brookside Eclipser 152623
    - ★Black Woodlawn 42088
      - Bell's Eclipser
      - Blackbird 13th
    - Elluna 111607
      - Earl Eric of Ballindalloch
      - Ella of Culdees
  - Eldorene 63327
    - Parthian 63323
      - Equerry of Ballindalloch
      - Pride of Langshott
    - Enquiry of Selaby 60277
      - Crowbar
      - Evidence

ELBA ERICA

d May 3, 1948.

Rose Hill, Iowa

olier
a 33d
of Rose-
th 508827
nerra
umere 85th
th G. M.
5th
ess of
t 525333

Bandolier of Anoka
Black Bardella
Elluna's Revolution 2d
Juara Erica 8th
★Prizemere 32d
Epponia C. B.
Earl Marshall 7th
Juanerra Erica 7th
★Eileenmere 32d
★Enchantrene
Maid's Belmore
Edwina 5th G. M.
Jahn Eric
Miss Burgess Harrison 29th
Earl Eric Marshall 5th
Elba Empress 6th

ELBA ERICA

September 10, 1947.

Pleasant Plains, Illinois

re 32d
ene
nore
h G. M.
re 32d
ene
Marshall
63
ess

★★Eileenmere 15th
Blackbird Girl 7th
Shady Brook Elwood
Elmland Erica A. 7th
Belmore Star
Blackbird Maid 37th
Belasco 6th
Edwina M. 3d
★★Eileenmere 15th
Blackbird Girl 7th
Shady Brook Elwood
Elmland Eric A. 7th
Erwin Marshall B. 6th
Elluna of Glyn Mawr
Edellor 6th
Empress of Beanaich

EULIMA ERICA

September 16, 1946.

Rhinebeck, New York

re 32d
ene
nore
h G. M.
Glen
467892
's College
519588
Glen
467892
th

★★Eileenmere 15th
Blackbird Girl 7th
Shady Brook Elwood
Elmland Erica A. 7th
Belmore Star
Blackbird Maid 37th
Belasco 6th
Edwina M. 3d
Revolution 84th
Fountain Glen Eb Elta
Revolution of Wheatland
Peerless Blackbird 22d
Revolution 84th
Fountain Glen Eb Elta
Blackcapper of Rosemere 3d
Eulima 68th

ELBA ERICA

Calved May 25, 1945.

Charlottesville, Virginia

Peer of
ns 456385
th of
407797
e 32d
of Rose-
t 333887
e 32d
Rosemere
9945
140016
of
453178

★Erie Revolution
★Blackcap Glencarnock 8th
★★Playman of Sunbeam
Elsy's Pride Elnor
★Prizemere 9th
★Pride of Rosemere 37th
Meraman of Tierra Alta
Barbara of Rosemere
★Prizemere 9th
★Pride of Rosemere 37th
★Prizemere 9th
Barbara of Rosemere 30th
★★Eileenmere 15th
Ballerna
Elban of Sunbeam
Elbana of Glencarnock 3d

00000 ENCHANTRESS TROJAN ERICA

ed September 21, 1944.

Danville, Kentucky

Peer of
ns 456385
th of
407797
81st
e 9th
Page
ni 420070
t. Albans
n of
a 464094

★Erie Revolution
★Blackcap Glencarnock 8th
★★Playman of Sunbeam
Elsy's Pride Elnor
★★★Blackcap Revolution
Pride of Ash Row
Earl Eric Marshall
Erica Marie 7th
★Glencarnock Revolution 6th
Erica Harrison 19th
Blackbirdman of Rosemere
Blackbird Naomi 3d
Emulous
Ethelda E. 2d
Evascus of Page
Edwina 3d of Oklahoma

★★★EILEENMERE 500th 699155

EISA TROJAN ERICA

Bred by J. Garrett Tolan. Calved May 1, 1942.

Shown by J. Garrett Tolan

Pleasant Plains, Illinois

Sire: ★★★Eileenmere 85th 470007

1946

Dam: ★Edwina 7th G. M. 534304

★Eileenmere 32d 428072
★Enchantrene 364519
Maid's Belmore 489378
Edwina 5th G. M. 504963

★★Eileenmere 15th 398457
Blackbird Girl 7th 363545
Shady Brook Elwood 246334
Elmland Erica A. 7th 242131
Belmore Star 429350
Blackbird Maid 37th 359161
Belasco 6th 408627
Edwina M. 3d 487469

★Eileenmere 4th
★Enchantress C.
★Eileenmere 4th
Blackbird Girl 3d
Black Edward B.
Shady Brook Erona
Elmland Herman
Elmland Ena
★Black Belmore
Glenmere Blackcap 14th
Ada's Blue Ribbon
Blackbird Maid 29th
Belasco 2d
Bertram's Lassie 2d
Belasco 6th
Edwina of Ash Row

* SPECIAL NOTE—No Shows for 1942-1943-1944-1945.

★★WINTONIER 4th 595052

ELDORENE ERICA

Bred by Winton Farm. Calved March 4, 1940.

Shown by Cremona Farm

Mechanicsville, Maryland

Sire: ★Robert The Bruce of Wickwire 535560

1941

Dam: ★Ellnora Winton 540809

Koko of Dunira 438271
Barbara 5th of Page 464650
Enfileen's Bandolier 2d 510436
Ellnora 2d of Bordulac 494875

Erman of Dunira 488269
Kobe 488263
★★Eventuation of Page 405575
Barbara 2d of Page 437380
★Blackbird Bandolier of Page 414212
Enfileen of Northlane 2d 471882
Revolution of Page 43d 460681
Ellnora M. K. 427026

Prince Benacus of Ballindalloch
Erminever 2d of Castlecraig
Master Bummer
K. Pride of Whiteside
★Eventuation
★Evadell 2d
★Glencarnock Revolution 6th
Barbara McHenry 40th
★Glencarnock Revolution 6th
Blackbird Harrison 6th
Prizemere 12th
Enfileen
Revolution of Page 11th
Paprika Pride
★Blackcap Belford
Ellnora D.

★★GLENCARNOCK ERIC of CREMONA 529001

FANNIE BESS of ADA

Bred by Cremona Farm. Calved August 25, 1937.

Shown by Cremona Farm

Mechanicsville, Maryland

Sire: ☆Glencarnock Earl Eric 16th M. 502865

1940

Dam: ★Fannie Bess of Ada 451323

★★Eventuation of Page 405575
Eblinette McGregor 404508
Blackcap Glenn 4th 387477
Fannie Bess 2d 285305

★Eventuation 337989
★Evadell 2d 3670058
★★★Blackcap Revolution 287269
Glencarnock Eblinette 404507
Ensign of Page 236754
Blackcap of Home Dale 4th 181017
Prominent Prince 180076
Bess Ito Princess 155124

★Faultless Pass
Enamma 2d
Enticer 2d
Eva of Knockanbuie 2d
★Earl Marshall
★Blackcap McHenry 104th
Middlebrook Prince 12th
Eblinette
★Ensign of Glencarnock
★Eline E. 2d
Judge of Lone Dell
Blackcap 35th
Prince Felzer
Pride of Mulben 8th
Big Prince
Bessie King

★★★ENVIOUS BLACKCAP B. 6th 504417

BLACKCAP

Bred by Elliott Brown. Calved September 10, 1935.

Shown by Elliott Brown

Rose Hill, Iowa

Sire: ★★★Envious Marshall 3d 438496

1939

Dam: ★Blackcap Lassie B. 9th 459883

★Excelsior Marshall 3d 393528
★Eulogy of Leamoor 343814
Burgess Marshall 3d 433575
Blackcap Harrison 68th 425788

Excelsior Marshall 367546
Eva of Knockanbuie 5th 296357
Envious Erica 312081
Eulogy of Sway-ands 328343
Elgon Marshall 2d 423074
★Maid of Bummers 346283
★★★Blackcap Revolution 287269
Blackcap Judy 6th 344160

★Earl Marshall
Erica McHenry 54th
Earlwood
Eva of Knockanbuie
Edinburg 2d
Envious
Editor of Swaylands
Eva of Hursley
★Earl Marshall
Enquiry of Eldeen
Prince Blue Blood of Ballindal
Bessie Bummer 2d
★Earl Marshall
★Blackcap McHenry 104th
Edinboro
Blackcap Judy 32d

★★BLACK PRINCE of SUNBEAM 504521

PRIDE

Bred by S. C. Fullerton. Calved October 16, 1935.

Shown by S. C. Fullerton

Miami, Oklahoma

Sire: ★★★Black Peer of St. Albans 456385

1938

Dam: ★Pride 17th of Sunbeam 407797

★Erie Revolution 404801
☆Blackcap Glencarnock 8th 438140
★★Playman of Sunbeam 338509
Elsy's Pride Elnor 351980

Blackcap Revolution Again 380386
★Elga Elliott 29th 274052
★Faultless Pass 251056
Blackcap Betty of Page 316411
★Plowman 221051
★Elmdale Jessie 2d 194074
Blackwood Eric 195491
Elsy's Pride E. 4th 199884

★Earl Marshall
★Blackcap McHenry 104th
Elburn of Clear Brook
Elga Elliott 12th
Black Pass
Verity of Inverness
Blackbird Perfect of Page
Blackcap Bessie of Page
★★Klomaa
Pride 12th
Black Oakfield
Elmland Blackbird 5th
Earl Eric of Ballindalloch
Blackwood 28th
Erston
Elsy of Mt. Vernon

★★BANDOLIER of ANOKA 6th 525109

Bred by Edwards Brothers. Calved November 2, 19

Shown by Edwards Brothers

Sire: ★Blackbird Bandolier of Page 414212

1937

Dam: ☆Barbara of Rosemere 47th 382828

★Glencarnock Revolution 6th 384963
Blackbird Harrison 6th 387977
Idolmere 4th 251508
Metz Miss Barbara 160123

★★★Blackcap Revolution 287269
Eveline of Page 314319
Blackcap Bandolier 2d 363329
Blackbird Boloress 328564
★★★Oakville Quiet Lad 109220
★Home View Lady Idessa 2d 86247
Keylex 118313
★★Barbara Woodson 129611

★Ea
★Bla
★En
★Eli
Band
Blac
Blac
Bolo
★Bla
★Qu
Pabr
Lady
Pari
Key
★Lo
★Ba

★★EPPONIAN of ROSEMERE 8th 478362

Bred by Congdon and Battles. Calved March 24, 19

Shown by Congdon and Battles

Sire: ★Eileenmere 61st 450556

1936

Dam: ☆Epponia C. B. 2d 452209

★Eileenmere 32d 428072
Idessa 370351
★Prizemere 32d 369132
Epponia C. B. 333884

★★Eileenmere 15th 398457
Blackbird Girl 7th 6[illegible]45
Shady Brook Elwood 24[illegible]334
Erica Ever 281032
★Prizemere 9th 292566
★Pride of Rosemere 37th 310372
Capper Boy 168260
Epponia of Morlich 323476

★Eil
★En
★Eil
Blac
Blac
Shad
Capp
Equi
Mera
Pride
Knig
Pride
Prin
Blac
Eclip
Eppy

★★★EILEENMERE 85th 470007

Bred by J. Garrett Tolan. Calved March 3, 1933

Shown by J. Garrett Tolan

Sire: ★Eileenmere 32d 42 072

1935

Dam: ★Enchantrene 364519

★★Eileenmere 15th 398457
Blackbird Girl 7th 363545
Shady Brook Elwood 246334
Elmland Erica A. 7th 242131

★Eileenmere 4th 251504
★Enchantress C. 321393
★Eileenmere 4th 251504
Blackbird Girl 3d 170577
Black Edward B. 152632
Shady Brook Erona 197958
Elmland Herman 194433
Elmland Ena 190878

★★★
Blac
Ever
Eva
★★★
Blac
Und
Mapl
Blac
Blac
Blac
Eron
Ideal
Ever
Blac
Eilee

★★★BLACK PEER of ST. ALBANS 456385

Bred by St. Albans Farms. Calved October 17, 19

Shown by S. C. Fullerton and Sons

Sire: ☆Erie Revolution 404801

1934

Dam: ☆Blackcap Glencarnock 8th 438140

Blackcap Revolution Again 380386
★Elga Elliott 29th 274052
★Faultless Pass 251056
Blackcap Betty of Page 316411

★Earl Marshall 183780
★Blackcap McHenry 104th 149400
Elburn of Clear Brook 157101
Elga Elliott 12th 178396
Black Pass 177204
Verity of Inverness 122571
Blackbird Perfect of Page 260326
Blackcap Bessie of Page 260337

Proti
Erics
Quali
Black
Etha
El B
Ench
Elga
Black
Black
Equal
Verit
★Ens
Black
★Ens
Black

☆★BARBARIAN of ROSEMERE 64th 452187

Bred by Congdon and Battles. Calved May 26, 193

Shown by Congdon and Battles

Sire: ☆Prizemere 101st 407383

1933

Dam: ☆Barbara of Rosemere 64th 417703

Barbarian of Rosemere 12th 379526
Pride of Rosemere 45th 343901
★Prizemere 32d 369132
Barbara of Rosemere 40th 369138

★Prizemere 9th 292566
Ridgelawn Barbara 2d 262182
Meraman of Tierra Alta 206566
Pride of Rosemere 35th 299507
★Prizemere 9th 292566
★Pride of Rosemere 37th 310372
Idolmere 4th 251508
Barbara C. B. 279460

Mera
Pride
Roseg
★★B
Eram
Marth
★★★
Prude
Mera
Pride
Knigh
Pride
★★★
★Hon
Mera
Barba

BARBARA

2, 1934.

Watford, Ontario, Canada

★Earl Marshall
★Blackcap McHenry 104th
★Ensign of Glencarnock
★Eline E. 2d
Bandolier
Blackcap Beren
Blackcap Sir
Boloress
★Black Woodlawn
★Queen McHenry 47th
Pabno
Lady Ideal 7th
Parisian Pride
Key of Lexington
★Louis of Meadow Brook
★Barbara McHenry 20th

EISA ERICA

24, 1934.

Yakima, Washington

★Eileenmere 4th
★Enchantress C.
★Eileenmere 4th
Blackbird Girl 3d
Black Edward B.
Shady Brook Erona
Capper Boy
Equipoise of Cherokee
Meraman of Tierra Alta
Pride of Rosemere 14th
Knight of Rosemere
Pride McHenry 66th
Prince Albert 10
Blackcap 32d
Eclipse 2d of Morlich
Eppy of Morlich

EISA ERICA

1933.

Pleasant Plains, Illinois

★★★Oakville Quiet Lad
Black Eileen
Everytime
Eva of Whiteside
★★★Oakville Quiet Lad
Black Eileen
Undulata Black Po
Maple Manse Blackbird 5th
Blackward R.
Blackbird Favorite 3d
Black Eston
Erona D.
Ideal of Standen
Evergreen 18th
Black Oakfield
Eileen of Rosemere

BLACKCAP

7, 1931.

Miami, Oklahoma

Protine
Erica McHenry 12th
Quality Prince
Blackbird McHenry 79th
Ethan Eric
El Bethel
Enchanter
Elga Elliott 5th
Black Peer
Blackbird 44th
Equalize
Verity of Preston
★Ensign of Glencarnock
Blackbird Perfection 4th
★Ensign of Glencarnock
Blackcap Bessie

BARBARA

, 1931.

Yakima, Washington

Meraman of Tierra Alta
Pride of Rosemere 14th
Rosegay 6th
★★Barbara Woodson
Eraman
Martha of Tierra Alta
★★★Oakville Quiet Lad
Prudent Lass
Meraman of Tierra Alta
Pride of Rosemere 14th
Knight of Rosemere
Pride McHenry 66th
★★★Oakville Quiet Lad
★Home View Lady Idessa 2d
Meraman of Tierra Alta
Barbara of Rosemere

★★★ENVIOUS MARSHALL 3d 438496

EISA ERICA

Bred by Mrs. Irene Brown. Calved January 1, 1930.

Shown by Elliott Brown

Rose Hill, Iowa

1932

Sire: ★Excelsior Marshall 3d 393528
- Excelsior Marshall 367546
  - ★Earl Marshall 183780
    - Protine
    - Erica McHenry 12th
  - Erica McHenry 54th 209470
    - Eston of Denison
    - Erica McHenry 16th
- Eva of Knockanbuie 5th 296357
  - Earlwood 214696
    - ★Earl Marshall
    - Erica McHenry 20th
  - Eva of Knockanbuie 123965
    - Ephorus
    - Eulima 8th

Dam: ★Eulogy of Leamoor 343814
- Envious Erica 312081
  - Edinburg 2d 208422
    - Elgon
    - Enamma
  - Envious 243079
    - Blackcap Sir
    - Envious Maid
- Eulogy of Swaylands 328343
  - Editor of Swaylands 328271
    - Ben A. Balm
    - Effulgent 2d of Kent
  - Eva of Hursley 131658
    - Evolsurus
    - Eve of Ruthven

★★REVOLUTION 100th 429423

ENCHANTRESS ERICA

Bred by Escher and Ryan. Calved January 29, 1929.

Shown by Strathmore Farms

Webster City, Iowa

1931

Sire: ★★★Blackcap Revolution 287269
- ★Earl Marshall 183780
  - Protine 138372
    - ★Baden Lad
    - Pride McHenry 42d
  - Erica McHenry 12th 104123
    - Eliminator of Ballindalloch
    - Erica McHenry 6th
- ★Blackcap McHenry 104th 149400
  - Quality Prince 117284
    - ★★Vala's Rosegay
    - Alice B. 2d
  - Blackbird McHenry 79th 125458
    - ★Baden Lad
    - Blackbird of Denison 36th

Dam: ★Elga Elliott 29th 274052
- Elburn of Clear Brook 157101
  - Ethan Eric 115868
    - Equalize
    - Enquiry of Selaby
  - El Bethel 123986
    - Benin of Ballindalloch
    - Enamel 7th of Galloway
- Elga Elliott 12th 178396
  - Enchanter 99803
    - Primm
    - Eone Elliott 3d
  - Elga Elliott 5th 135685
    - Luke Broadhead
    - Elga Elliott 2d

★★EVENTUATION of PAGE 405575

EISA ERICA

Bred by H. O. Harrison. Calved August 22, 1926.

Shown by Briarcliff Farms, Inc.

Pine Plains, New York

1930

Sire: ★Eventuation 337989
- ★Faultless Pass 251056
  - Black Pass 177204
    - Black Peer
    - Blackbird 44th
  - Verity of Inverness 122571
    - Equalize
    - Verity of Preston
- Enamma 2d 185717
  - Elgon 111375
    - Earl Eric of Ballindalloch
    - Elannah
  - Enamma 111594
    - Earl Eric of Ballindalloch
    - Enamel 3d of Dalvey

Dam: ★Evadell 2d 367058
- Enticer 2d 279270
  - Eston of Denison 158949
    - Eston of Eshott
    - Ebnight 2d
  - Edella 3d 167582
    - Earl Eric of Ballindalloch
    - Edacity of The Dell
- Eva of Knockanbuie 2d 201362
  - Earl Eric of Ballindalloch 100422
    - Eblamere
    - Early Erica
  - Eva of Knockanbuie 123965
    - Ephorus
    - Eulima 8th

★★EILEENMERE 15th 398457

ENCHANTRESS ERICA

Bred by J. Garrett Tolan. Calved October 3, 1924.

Shown by Harrison and Ryan

Harlan, Iowa

1929

Sire: ★Eileenmere 4th 251504
- ★★★Oakville Quiet Lad 109220
  - ★Black Woodlawn 42088
    - Bell's Eclipser
    - Blackbird 13th
  - ★Queen McHenry 47th 61884
    - Heather Blackbird
    - Queen McHenry 5th
- Black Eileen 115897
  - ★Black Woodlawn 42088
    - Bell's Eclipser
    - Blackbird 13th
  - ★★Eileen Lassie 73102
    - ★Heather Lad of Emerson 2d
    - ★Ernamera

Dam: ★Enchantress C. 321393
- Everytime 181219
  - Ebony of A. 3d 155736
    - Black Star 2d
    - Entangle of Quiedale
  - ★New Erica 3d W. 129043
    - Marathon
    - New Erica
- Eva of Whiteside 170186
  - Everett of Maisemore (28035) 123967
    - Everwise
    - Ettina of Methlick
  - Eva P. Erica 60893
    - Belle's Hero
    - Erica 4th of Keillor Park

★★REVOLUTION of PAGE 2d 408308

EISA ERICA

Bred by H. O. Harrison. Calved June 2, 1927.

Shown by Hartley Stock Farm

Page, North Dakota

1928

Sire: ★★★Blackcap Revolution 287269
- ★Earl Marshall 183780
  - Protine 138372
    - ★Baden Lad
    - Pride McHenry 42d
  - Erica McHenry 12th 104123
    - Eliminator of Ballindalloch
    - Erica McHenry 6th
- ★Blackcap McHenry 104th 149400
  - Quality Prince 117284
    - ★★Vala's Rosegay
    - Alice B. 2d
  - Blackbird McHenry 79th 125458
    - ★Baden Lad
    - Blackbird of Denison 36th

Dam: ★Eldorene 3d 175208
- Brookside Eclipser 152623
  - ★Black Woodlawn 42088
    - Bell's Eclipser
    - Blackbird 13th
  - Elluna 111607
    - Earl Eric of Ballindalloch
    - Ella of Culdees
- Eldorene 63327
  - Parthian 63323
    - Equerry of Ballindalloch
    - Pride of Langshott
  - Enquiry of Selaby 60277
    - Crowbar
    - Evidence

★★REVOLUTION 7th 387969

ELBA ERICA

Bred by Jas. D. McGregor. Calved May 5, 1924.

Shown by Harrison and Ryan, Inc. — Harlan, Iowa

1927

- Sire: ★★★Blackcap Revolution 287269
  - ★Earl Marshall 183780
    - Protine 138372
      - ★Baden Lad
      - Pride McHenry 42d
    - Erica McHenry 12th 104123
      - Eliminator of Ballindalloch
      - Erica McHenry 6th
  - ★Blackcap McHenry 104th 149400
    - Quality Prince 117284
      - ★★Vala's Rosegay
      - Alice B. 2d
    - Blackbird McHenry 79th 125458
      - ★Baden Lad
      - Blackbird of Denison 36th
- Dam: ★Eva of Glencarnock 8th 379794
  - Edward of Glencarnock 203024
    - ★★★Leroy 3d of Meadow Brk. 95635
      - ★★★Lucy's Prince
      - ★Laura 3d
    - Pride of Cherokee 19th 118090
      - Edward R.
      - Pride of Aberdeen 113th
  - Eva of Glencarnock 6th 370561
    - Pride Lad of Homer 131931
      - Heather Monk
      - Alta's Pride
    - Eva of Glencarnock 2d 316670
      - Edward of Glencarnock
      - Elandina

★★QUALITY MARSHALL 369886

WINDSOR QUEEN MOTHER

Bred by Escher and Ryan. Calved April 29, 1923.

Shown by W. E. Scripps — Lake Orion, Michigan

1926

- Sire: ★Earl Marshall 183780
  - Protine 138372
    - ★Baden Lad 61883
      - 10th Laird of Estill
      - Blackbird McHenry 13th
    - Pride McHenry 42d 82409
      - Bobbie Dobbs
      - Pride of Denison 21st
  - Erica McHenry 12th 104123
    - Eliminator of Ballindalloch 50237
      - Eblito
      - Eliota
    - Erica McHenry 6th 71696
      - 10th Laird of Estill
      - Eone Elliott
- Dam: ★Queen McHenry 58th 168864
  - Quality Prince 117284
    - ★★Vala's Rosegay 63745
      - ★Rosegay
      - ★★★Vala
    - Alice B. 2d 32513
      - Black Knight 3d
      - Alice B.
  - Queen McHenry 53d 104148
    - ★Baden Lad 61883
      - 10th Laird of Estill
      - Blackbird McHenry 13th
    - Queen McHenry 48th 71691
      - Eliminator of Ballindalloch
      - Queen McHenry 15th

★★PLAYMAN of SUNBEAM 338509

BLUE RIBBON BLACKBIRD

Bred by Geo. W. Pinney. Calved November 30, 1920.

Shown by S. C. Fullerton and Sons — Miami, Oklahoma

1925

- Sire: ★Plowman 221051
  - ★★Kloman 135617
    - ★Heatherman 2d 112225
      - Kilmarnock
      - Emma K.
    - ★Keyoma 90088
      - Zaire 15th
      - Kinoma
  - Pride 12th 110775
    - ★Black Woodlawn 42088
      - Bell's Eclipser
      - Blackbird 13th
    - Pride 11th of Woodlawn 48820
      - Blackcap Monarch
      - Pride of Heatherton 3d
- Dam: ★Elmland Jessie 2d 194074
  - Black Oakfield 153033
    - ★Black Woodlawn 42088
      - Bell's Eclipser
      - Blackbird 13th
    - Blackcap of Cherokee 2d 80583
      - Edward R.
      - Blackcap of Advie
  - Elmland Blackbird 5th 133787
    - Blackbird Lad M. 4th 87597
      - Gay Lad M. 2d
      - Blackbird of Woodland 8th
    - Elmland Blackbird 67406
      - Frank F. of The Wells
      - Blackbird of Woodland 9th

★★BLACK MARSHALL 11th 351907

FOURTH BRANCH BLACKBIRD

Bred by Escher and Ryan. Calved April 5, 1922.

Shown by Escher and Ryan — Irwin, Iowa

1924

- Sire: ★Earl Marshall 183780
  - Protine 138372
    - ★Baden Lad 61883
      - 10th Laird of Estill
      - Blackbird McHenry 13th
    - Pride McHenry 42d 82409
      - Bobbie Dobbs
      - Pride of Denison 21st
  - Erica McHenry 12th 104123
    - Eliminator of Ballindalloch 50237
      - Eblito
      - Eliota
    - Erica McHenry 6th 71696
      - 10th Laird of Estill
      - Eone Elliott
- Dam: ★Blackbird McHenry 112th 158971
  - ★Baden Lad 61883
    - 10th Laird of Estill 26230
      - Gay Lad
      - Lucy of Millsland
    - Blackbird McHenry 13th 23942
      - Heather Lad 4th
      - Blackbird McHenry 2d
  - Blackbird McHenry 73d 116619
    - Proteros 36980
      - Diplomat
      - Pride of the Farm
    - Blackbird McHenry 61st 82430
      - Eliminator of Ballindalloch
      - Blackbird 14th

★★★BLACKCAP REVOLUTION 287269

BLACKCAP

Bred by Escher and Ryan. Calved January 12, 1919.

Shown by Jas. D. McGregor — Brandon, Manitoba, Canada

1923

- Sire: ★Earl Marshall 183780
  - Protine 138372
    - ★Baden Lad 61883
      - 10th Laird of Estill
      - Blackbird McHenry 13th
    - Pride McHenry 42d 82409
      - Bobbie Dobbs
      - Pride of Denison 21st
  - Erica McHenry 12th 104123
    - Eliminator of Ballindalloch 50237
      - Eblito
      - Eliota
    - Erica McHenry 6th 71696
      - 10th Laird of Estill
      - Eone Elliott
- Dam: ☆Blackcap McHenry 104th 149400
  - Quality Prince 117284
    - ★★Vala's Rosegay 63745
      - ★Rosegay
      - ★★★Vala
    - Alice B. 2d 32513
      - Black Knight 3d
      - Alice B.
  - Blackbird McHenry 79th 125458
    - ★Baden Lad 61883
      - 10th Laird of Estill
      - Blackbird McHenry 13th
    - Blackbird of Denison 36th 38980
      - Baltimore of Glendale
      - Blackbird of Turlington 6th

★★BAR MARSHALL 229185

BARBARA

Bred by W. A. McHenry. Calved September 2, 1916.

Shown by I. L. Jones — Raymond, South Dakota

1922

- Sire: ☆Earl Marshall 183780
  - Protine 138372
    - ★Baden Lad 61883
      - 10th Laird of Estill
      - Blackbird McHenry 13th
    - Pride McHenry 42d 82409
      - Bobbie Dobbs
      - Pride of Denison 21st
  - Erica McHenry 12th 104123
    - Eliminator of Ballindalloch 50237
      - Eblito
      - Eliota
    - Erica McHenry 6th 71696
      - 10th Laird of Estill
      - Eone Elliott
- Dam: ★Barbara McHenry 33d 183816
  - ★★Glenfoil Thick Set 2d 88142
    - ★Brookside Star 63486
      - ★Black Woodlawn
      - Brookside Gay Lass
    - ★Dolly Copeland 42389
      - ★Heather Lad of Emerson 2d
      - Deda Copeland
  - Barbara McHenry 21st 82434
    - Proteros 36980
      - Diplomat
      - Pride of the Farm
    - ★Barbara McHenry 13th 32488
      - Heather Blackbird
      - Barbara McHenry 3d

★★PRINCE MARSHALL 261280

PRIDE of ABERDEEN

Bred by Escher & Ryan. Calved January 11, 1918.

Shown by E. E. Blandford — Hayward, Oklahoma

1921

- Sire: ☆Earl Marshall 183780
  - Protine 138372
    - ★Baden Lad 61883
      - 10th Laird of Estill
      - Blackbird McHenry 13th
    - Pride McHenry 42d 82409
      - Bobbie Dobbs
      - Pride of Denison 21st
  - Erica McHenry 12th 104123
    - Eliminator of Ballindalloch 50237
      - Eblito
      - Eliota
    - Erica McHenry 6th 71696
      - 10th Laird of Estill
      - Eone Elliott
- Dam: ★Pride McHenry 46th 82428
  - Western Star 46345
    - He's a Star 31370
      - Polar Star
      - Her Own 2d
    - Quality of Meadow Brook 33429
      - Zaire 5th
      - Queen of Meadow Brook
  - Pride McHenry 27th 54147
    - Proteros 36980
      - Diplomat
      - Pride of the Farm
    - Pride McHenry 5th 22304
      - Heather Lad 4th
      - Pride of Guisachan 10th

★★PERINTHIAN 323447

MULBEN PRIDE

Bred by Frederick J. Robb. Calved January 26, 1918.

Shown by J. I. Huggins — Dandridge, Tennessee

1920

- Sire: ☆Petunian 323446
  - Ecclesiastic of Kinochtry 323443
    - Knight Errant of Glenlogie 323442
      - Metaphor
      - Burn Maureen
    - Elluma 4th 323436
      - Eildon
      - Elluma
  - Pride of Aberdeen 330th 323445
    - Euthalito 319721
      - Eblito
      - Euthalla
    - Pride of Aberdeen 254th 323444
      - Khartoum of Ballindalloch
      - Pride of Aberdeen 92d
- Dam: ☆Pride of Mulben 23d 323433
  - Euthalito 319721
    - Eblito 50098
      - ★Prince Ito
      - Eblana
    - Euthalla 247955
      - Entertainer
      - Eukonia
  - Pride of Mulben 4th 41384
    - Hussar 41341
      - Field Marshall of Guisachan
      - Ecstasy
    - Pride of Guisachan 33d 41383
      - Carol
      - Pride of Guisachan 7th

★★IDOLMERE 199904

LADY IDA

Bred by Otto V. Battles. Calved January 8, 1915.

Shown by J. I. Huggins — Dandridge, Tennessee

1919

- Sire: ☆★★Oakville Quiet Lad 100220
  - ★Black Woodlawn 42088
    - Bell's Eclipser 20695
      - Moon Eclipser
      - Bell of Cottage Grove
    - Blackbird 13th 24464
      - Blackbird Jim
      - Blackbird 8th
  - ★Queen McHenry 47th 61884
    - Heather Blackbird 20333
      - Heather Lad 4th
      - Blackbird of Turlington 6th
    - Queen McHenry 5th 17490
      - Ema
      - Third Queen Mother of Tillyfour
- Dam: ★Home View Lady Idessa 2d 86247
  - Pabno 38977
    - Baltimore of Glendale 24275
      - Golden Abbott
      - Pride of Glen
    - Pride McHenry 6th 23936
      - Heather Lad 4th
      - Pride of Turlington 3d
  - Lady Ideal 7th 20498
    - Black Aristocrat 11582
      - Abactor
      - Blackbird of Hillhurst 2d
    - Lady Ideal 3d 12330
      - Eros
      - Lady Ideal 2d

★★EVENEST of BLEATON 223224

ENCHANTRESS ERICA

Bred by Jas. McL. Marshall. Calved January 27, 1915.

Shown by Clarence W. Eckardt — New York, New York

1918

- Sire: ★Evens of Ballindalloch 223198
  - Prince Bashful of Ballindal. 223196
    - Edensor 223195
      - Delamere
      - Edelite
    - Pride of Bushend 223194
      - Everard of Ballindalloch
      - Pride of Burnfolds
  - Evilasa 223197
    - Bion 36986
      - Equestrian
      - Sunshine 12th
    - Evessa 131647
      - Sutherland
      - Evincive
- Dam: ★Estha of Bleaton 223202
  - Eradiator 223201
    - Elsyn 196238
      - Fairy King of Kirkbridge
      - Fashion of Pitpointie
    - Eriskay of Morlich 223200
      - Engineer of Preston
      - Eriskay
  - Esthonia 2d of Ballintomb 223199
    - Eloff 101908
      - Eblito
      - Elenca
    - Esthonia of Laggan 196211
      - Edward R.
      - Eriskine

★★AMES PLANTATION BEAU 219787

SECOND BRANCH BLACKBIRD

Bred by Hobart Ames. Calved January 29, 1916.

Shown by Hobart Ames — N. Easton, Massachusetts

1917

- Sire: ★Egerton W. 125979
  - ★Black Woodlawn 42088
    - Bell's Eclipser 20695
      - Moon Eclipser
      - Bell of Cottage Grove
    - Blackbird 13th 24464
      - Blackbird Jim
      - Blackbird 8th
  - Eldorene 63327
    - Parthian 63323
      - Equerry of Ballindalloch
      - Pride of Langshott
    - Enquiry of Selaby 60277
      - Crowbar
      - Evidence
- Dam: ★Blackbird of Woodcote 119354
  - Undulata Blackbird Ito 83836
    - ★Prince Ito 50006
      - Eltham
      - Pride of Invereshie
    - Blackbird of Woodlawn 11th 54709
      - Blackwood Lad
      - Blackbird of Woodlawn 8th
  - Blackbird M. 4th 87601
    - Gay Lad M. 2d 54114
      - Gay Lad
      - Mae P.
    - Blackbird of Woodland 6th 22075
      - Guinea
      - Blackbird of Woodland 2d

★★EPISTOS 201189

ENCHANTRESS ERICA

Bred by C. D. and E. F. Caldwell. Calved January 13, 1915.

Shown by C. D. and E. F. Caldwell — Burlington Junction, Missouri

1916

- Sire: ★Undulata Blackcap Ito 2d 116275
  - Undulata Ito 2d 83834
    - ★Prince Ito 50006
      - Eltham
      - Pride of Invereshie
    - Barbara Belle 59948
      - Bell's Eclipser
      - Barbara McHenry 7th
  - Blackcap 27th 86067
    - Black Monarch of Emerson 30331
      - Alblack
      - Blackbird of Emerson
    - Blackcap 12th 24469
      - Blackbird Jim
      - Blackcap 8th
- Dam: ★New Erica 3d W. 1200 °3
  - Marathon 76760
    - Zaire 15th 34371
      - Blackcap King
      - Zara 4th
    - Princess 2d of Balnouchk 65433
      - Entwistle
      - Queen 2d of Lynemore
  - New Erica 85818
    - Archie Prince 62101
      - ★Prince Ito
      - Prim of Cortachy
    - Ephemera 62245
      - Eolide
      - Eppy of Finlarig

°° NOTE—No shows for 1914-1915.

★★ERWIN C. 136625

ENCHANTRESS ERICA

Bred by James Nicholas. Calved October 12, 1908.

Shown by W. A. McHenry — Denison, Iowa

1913

- Sire: ★Black Woodlawn 42088
  - Bell's Eclipser 20695
    - Moon Eclipser 8635
      - Rugby
      - Moonshine
    - Bell of Cottage Grove 13150
      - Heather Lad 2d
      - Bell
  - Blackbird 13th 24464
    - Blackbird Jim 17564
      - Jim Jams
      - Blackbird Lassie
    - Blackbird 8th 13190
      - Abbotsford
      - Blackbird 7th
- Dam: ★Royal Eileen 95363
  - Blackbird Royal 64011
    - Leander of Dalmeny 63976
      - Edenhall
      - Lucy of Dalmeny
    - Black Jewess of Balnacree 63975
      - Floristan
      - Black Jewess
  - ★★Eileen Lass 73102
    - ★Heather Lad of Emerson 2d 19049
      - Guinea
      - Rosa Bonheur of Turlington 3d
    - ★Ernamera 63997
      - Delamere
      - Eranthis

★★★LEROY 3d of MEADOW BROOK 95635

LAURA

Bred by D. Bradfute and Son. Calved October 20, 1905.

Shown by Jas. D. McGregor — Brandon, Manitoba, Canada

1912

- Sire: ★★★Lucy's Prince 46181
  - ★Ringmaster 34134
    - Wellington 8413
      - Royal Maurice
      - Innes 2d
    - Lady Woodlawn 14796
      - Wellington
      - Lady Moira
  - ★Lucy Estill 2d 17441
    - Heather Lad 2d 7965
      - Black Knight
      - Rosa Bonheur of Turlington
    - Lucy of Tillyfour 8467
      - Waterside Matador 2d
      - Hymene
- Dam: ★Laura 3d 73340
  - Tanglewood Roy 39886
    - Aberdeen Harrison 30388
      - Leroy of Meadow Brook
      - Beckie Keller
    - Tourmaline 2d 26966
      - Bonda
      - Tourmaline
  - Laura of Meadow Brook 21464
    - Zaire 5th 13067
      - Black Abbot
      - Zarilda 2d
    - Lenore of Meadow Brook 15695
      - Don Cameron
      - Lilly 3d of W. Leochel

★★KLOMAN 135617

K. PRIDE

Bred by Marvin and Durrett. Calved July 15, 1909.

Shown by A. C. Binnie — Alta, Iowa

1911

- Sire: ★Heatherman 2d 112225
  - Kilmarnock 76756
    - Zaire 15th 34371
      - Blackcap King
      - Zara 4th
    - Kankakee 20710
      - Eurus of Ballindalloch
      - Key of Paris
  - Emma K. 25231
    - Abbotsford 2702
      - Ermine Bearer
      - Coquette 10th
    - May Day 16380
      - Pride of Albion
      - Heather Blossom 6th
- Dam: ★Keyoma 90088
  - Zaire 15th 34371
    - Blackcap King 22652
      - Black Monk
      - Blackcap 5th
    - Zara 4th 15492
      - Abbotsford
      - Zarilda 2d
  - Kinoma 66733
    - Bion 36986
      - Equestrian
      - Sunshine 12th
    - Kindred 26590
      - Erroll
      - Kindness of Ballindalloch

★★★OAKVILLE QUIET LAD 109220

WINDSOR QUEEN MOTHER

Bred by John Cash, Jr. Calved November 6, 1906.

Shown by Otto V. Battles — Maquoketa, Iowa

1910

- Sire: ★Black Woodlawn 42088
  - Bell's Eclipser 20695
    - Moon Eclipser 8635
      - Rugby
      - Moonshine
    - Bell of Cottage Grove 13150
      - Heather Lad 2d
      - Bell
  - Blackbird 13th 24464
    - Blackbird Jim 17564
      - Jim Jams
      - Blackbird Lassie
    - Blackbird 8th 13190
      - Abbotsford
      - Blackbird 7th
- Dam: ★Queen McHenry 47th 61884
  - Heather Blackbird 20333
    - Heather Lad 4th 16747
      - Jim Jams
      - Rosa Bonheur of Turlington
    - Blackbird of Turlington 6th 14484
      - Black Knight
      - Blackcap of Linn
  - Queen McHenry 5th 17490
    - Emu 1454
      - Sea King
      - Ermin
    - Third Queen Mother of Tillyfour 10093
      - Adamant
      - Queen Mother 1st of Coynachie

°°°

★★GLENFOIL THICK SET 2d 88142

MISS COPLAND

Bred by Mike Donohoe. Calved January 27, 1905.

Shown 1907 and 1908 by Otto V. Battles, Maquoketa, Iowa, and 1909—W. A. McHenry, Denison, Iowa

1909-8-7

- Sire: ★Brookside Star 63486
  - ★Black Woodlawn 42088
    - Bell's Eclipser 20695
      - Moon Eclipser
      - Bell of Cottage Grove
    - Blackbird 13th 24464
      - Blackbird Jim
      - Blackbird 8th
  - Brookside Gay Lass 36337
    - Gay Lad 19538
      - Gay Blackbird
      - Lucia Windsor
    - Apricot of Emerson 3d 26708
      - Blackbird Hero
      - Apricot of Turlington
- Dam: ★Dolly Copeland 42389
  - ★Heather Lad of Emerson 2d 19049
    - Guinea 13892
      - Cash
      - Pride of Guisachan
    - Rosa Bonheur of Turlington 3d 4719
      - Guido
      - Rosa Bonheur 4th
  - Deda Copeland 21853
    - Comer 14149
      - Pride of Albion
      - Coquette 10th
    - Mathlinn 17208
      - Mathla
      - Martlinn

★★VALA'S ROSEGAY 63745

VIOLET

Bred by C. H. Gardner. Calved May 2, 1903.

Shown by F. L. Sullivan — Afton, Iowa

1906

- Sire: ★Rosegay 30708
  - Jim Jams 13896
    - Rosannus 13893
      - Young Hero
      - Susanne 2d
    - Juniper of Bradley 13895
      - Sea King
      - Jemima of Ballindalloch
  - Rose of Emerson 3d 22413
    - Jim Sams 13896
      - Rosannus
      - Juniper of Bradley
    - Rose of Emerson 18718
      - Blackbird Hero
      - Rose of Turlington
- Dam: ★★★Vala 37888
  - ★Emulous of Keillor Park 26280
    - Emlyn 13211
      - Royal George
      - Edith of Ballindalloch
    - Emetine 15186
      - Merryman
      - Elgina
  - ★Valentia B. 17417
    - Beau Bill 13637
      - Lord Advocate
      - Beauty 2d of W. Leochel
    - Valentia 8044
      - Lord Hillhurst
      - Vine 2d of Skene

★★PRINCE ITO 2d 54471

PRIDE of ABERDEEN

Bred by M. A. Judy. Calved May 25, 1902.

Shown by C. J. Martin — Churdan, Iowa

1905

- Sire: ★Prince Ito 50006
  - Eltham 34796
    - Sir Evelyn (2340) 2586
      - Sir Maurice
      - Eila
    - Elegy 34795
      - Sir Evelyn
      - Elfin
  - Pride of Invereshie (7059) 26587
    - Jim Crow 4th (352) 849
      - Leo
      - Jennet
    - Pride of Mulben (1919) 848
      - Jim Crow 4th
      - Pride of Aberdeen 5th
- Dam: ★Pride of Aberdeen 121st 50194
  - Lord Chamberlain 50090
    - Justice (1462) 854
      - Elcho
      - Jilt
    - Lady Fair 50089
      - Young Viscount
      - Lady Florence
  - Pride of Aberdeen 87th 45942
    - Pure Black 45941
      - Waterside Sir
      - Pride of Aberdeen 9th
    - Pride of Knockollochie C. 45940
      - Edile
      - Primrose of Glamis

°°°°

★★★LUCY'S PRINCE 46181

YOUNG LUCY

Bred by L. McWhorter. Calved December 22, 1900.

Shown by D. Bradfute and Son — Cedarville, Ohio

1904-3

- Sire: ★Ringmaster 34134
  - Wellington 8413
    - Royal Maurice (1785) 4389
      - Sir Maurice
      - Kate Duff
    - Innes 2d (3005) 8414
      - John Bright
      - Innes
  - Lady Woodlawn 14796
    - Wellington 8413
      - Royal Maurice
      - Innes 2d
    - Lady Moira 6427
      - Challenger
      - Lady Maurice
- Dam: ★Lucy Estill 2d 17441
  - Heather Lad 2d 7965
    - Black Knight of Independence 4751
      - Knight of St. Patrick
      - Blackcap
    - Rosa Bonheur of Turlington 4718
      - Guido
      - Rosa Bonheur 4th
  - Lucy of Tillyfour 8467
    - Waterside Matador 2d (5115) 6018
      - Strathglass
      - Waterside Matilda
    - Hymene (7568) 6074
      - Paris
      - Hetty of Aberlour

★OAKVILLE QUIET LAD 109220

WINDSOR QUEEN MOTHER

Bred by John Cash, Jr. Calved November 6, 1906.

n by Otto V. Battles — Maquoketa, Iowa

Sire: ck Woodlawn 988	Bell's Eclipser 20695	Moon Eclipser 8635	Rugby
			Moonshine
		Bell of Cottage Grove 13150	Heather Lad 2d
			Bell
	Blackbird 13th 24464	Blackbird Jim 17564	Jim Jams
			Blackbird Lassie
		Blackbird 8th 13190	Abbotsford
			Blackbird 7th
10			
Dam: een McHenry h 61884	Heather Blackbird 20333	Heather Lad 4th 16747	Jim Jams
			Rosa Bonheur of Turlington
		Blackbird of Turlington 6th 14484	Black Knight
			Blackcap of Linn
	Queen McHenry 5th 17490	Emu 1454	Sea King
			Ermin
		Third Queen Mother of Tillyfour 10093	Adamant
			Queen Mother 1st of Coynachie

★GLENFOIL THICK SET 2d 88142

MISS COPLAND

Bred by Mike Donohoe. Calved January 27, 1905.

n 1907 and 1908 by Otto V. Battles, Maquoketa, Iowa, and 1909—W. A. McHenry, Denison, Iowa

Sire: ookside Star 486	★Black Woodlawn 42088	Bell's Eclipser 20695	Moon Eclipser
			Bell of Cottage Grove
		Blackbird 13th 24464	Blackbird Jim
			Blackbird 8th
	Brookside Gay Lass 36337	Gay Lad 19538	Gay Blackbird
			Lucia Windsor
		Apricot of Emerson 3d 26708	Blackbird Hero
			Apricot of Turlington
09-8-7			
Dam: lly Copeland 380	★Heather Lad of Emerson 2d 19049	Guinea 13892	Cash
			Pride of Guisachan
		Rosa Bonheur of Turlington 3d 4719	Guido
			Rosa Bonheur 4th
	Deda Copeland 21853	Comer 14149	Pride of Albion
			Coquette 10th
		Mathlinn 17208	Mathla
			Martlinn

★VALA'S ROSEGAY 63745

VIOLET

Bred by C. H. Gardner. Calved May 2, 1903.

vn by F. L. Sullivan — Afton, Iowa

Sire: segay 30708	Jim Jams 13896	Rosannus 13893	Young Hero
			Susanne 2d
		Juniper of Bradley 13895	Sea King
			Jemima of Ballindalloch
	Rose of Emerson 3d 22433	Jim Sams 13896	Rosannus
			Juniper of Bradley
		Rose of Emerson 18718	Blackbird Hero
			Rose of Turlington
06			
Dam: ★Vala 37888	★Emulous of Keillor Park 26280	Emlyn 13211	Royal George
			Edith of Ballindalloch
		Emetine 15186	Merryman
			Elginn
	★Valentia B. 17417	Beau Bill 13637	Lord Advocate
			Beauty 2d of W. Leochel
		Valentia 8044	Lord Hillhurst
			Vine 2d of Skene

★PRINCE ITO 2d 54471

PRIDE of ABERDEEN

Bred by M. A. Judy. Calved May 25, 1902.

vn by C. J. Martin — Churdan, Iowa

Sire: ince Ito 50006	Eltham 34796	Sir Evelyn (2340) 2586	Sir Maurice
			Eila
		Elegy 34795	Sir Evelyn
			Elfin
	Pride of Invereshie (7059) 26587	Jim Crow 4th (352) 849	Leo
			Jennet
		Pride of Mulben (1919) 848	Jim Crow 4th
			Pride of Aberdeen 5th
05			
Dam: ide of Aberdeen 1st 50191	Lord Chamberlain 50090	Justice (1462) 854	Elcho
			Jilt
		Lady Fair 50089	Young Viscount
			Lady Florence
	Pride of Aberdeen 87th 45942	Pure Black 45941	Waterside Sir
			Pride of Aberdeen 9th
		Pride of Knockollochie C. 45940	Edile
			Primrose of Glamis

★★LUCY'S PRINCE 46181

YOUNG LUCY

Bred by L. McWhorter. Calved December 22, 1900.

vn by D. Bradfute and Son — Cedarville, Ohio

Sire: ngmaster 34134	Wellington 8413	Royal Maurice (1785) 4389	Sir Maurice
			Kate Duff
		Innes 2d (3005) 8414	John Bright
			Innes
	Lady Woodlawn 14796	Wellington 8413	Royal Maurice
			Innes 2d
		Lady Moira 6427	Challenger
			Lady Maurice
04-3			
Dam: ry Estill 2d 441	Heather Lad 2d 7965	Black Knight of Independence 4751	Knight of St. Patrick
			Blackcap
		Rosa Bonheur of Turlington 4718	Guido
			Rosa Bonheur 4th
	Lucy of Tillyfour 8467	Waterside Matador 2d (5115) 6018	Strathglass
			Waterside Matilda
		Hymene (7568) 6074	Paris
			Hetty of Aberlour

Key to the "STARS"

★

Sire or Dam of An International Grand Champion

★★

International Grand Champion

★★★

International Grand Champion and the Sire or Dam of an International Grand Champion

★ ★ ★

These "STARRED" tabulations of the International Grand Champion Bulls prepared by the Catalog Department of the FRED HAHNE PRINTING COMPANY . . . The Nation's Leading Livestock Catalog Printers, and presented by the Aberdeen-Angus JOURNAL for your reference in the STARRING of the pedigrees of your own animals.

★ ★ ★

The "STARRED" tabulations of all the International Grand Champion cows will appear in 5 coming issue . . . This will complete the "STAR" REFERENCE for all the International Grand Champions to date.

★ ★ ★

Key to the ASTERISKS

* No shows 1942-1943-1944-1945.

** No shows 1914-1915.

*** In 1909 W. A. McHenry was owner of Glenfoil Thickset 2d.

**** During the years 1900-1901-1902 No Grand Championships awarded.

HEATING THE IRONS

for Beef Cattle Research

By Allan K. Rogers, Chairman, Research Committee, American National Cattlemen's Association, and Owner of Walking T Ranch, Ellensburg, Wash.

RECENTLY, a well known and highly respected agricultural editor sat in on a meeting of the Research Committee of the American National Cattlemen's Association. Said he, in chiming in on our discussion, "We have already uncovered the fact that beef cattle research has been short-changed in more ways than one through the years; and before you cattlemen can expect material improvement in this branch of research, you will have to begin heating your irons." Through a new and novel approach—an industry Research Committee—cattlemen are doing just this; they are heating their irons for more and better beef cattle research.

But why are we doing "research on research"—the uninformed may well ask? Why not operate like large manufacturing companies who hire their own specialists and conduct their own research?

Indeed, successful manufacturers do maintain their own research laboratories. For them, it is good business, for they know that they can sell more of their products if they are good than if they are poor. Farmers and ranchers, on the other hand, cannot afford to hire their own specialists, despite the fact that modern farming is fully as complex as manufacturing. This is so chiefly because of the much smaller size of the business of farming. There are, for example, more than 5 million U. S. farms and ranches, whereas only 6 manufacturers make over 9/10 of the nation's automobiles. Thus, the answer is simple; it is a matter of size.

Under these circumstances, the cattleman needs to mobilize his forces. He needs to know where to go for help; the help of research workers in the Land Grant Colleges, in the U.S.D.A., and in commercial companies. He needs to correlate the efforts of research workers, and to get the results of research out into the field where they can be put to work. He needs to "pin point" the problems of the industry; he needs to know what is being done by the cattle industry itself. The Research Committee of the American National is carrying out these functions. The questionnaire is the first step in our program.

For the first time in its history, the American National Cattlemen's Association will have a "Summation" of the beef cattle industry. No longer will we be in the position of "we think"; we shall know. And in this day and age, there is a vast difference between "we think" and "we know"!

Through the questionnaire, we are also mobilizing the wit, wisdom and judgment of the nation's cattlemen, from coast to coast. In addition to determining the problems upon which more research is needed, we shall learn about the practices of successful cattlemen. And this has considerable merit within itself. As one scientist freely admits, "sometimes research work merely confirms what farmers and ranchers already know—simply adding the why to it". Said he, "Our grandfathers knew that hogs in the dry lot did better when fed yellow corn than when fed white corn. Yet, research workers insisted to grandfather that the chemical analysis of the two colors of corn showed no difference; they were similar in fats, carbohydrates, proteins, fiber and ash. But, finally, in 1912, vitamins were discovered; and with this discovery, it was learned that yellow corn is a source of vitamin A whereas white corn is not. So grandfather was right; research merely explained the why of the situation." Cattlemen are not so dumb; if they make a living—through droughts, depressions, government controls and all the rest—they are a pretty smart outfit; at least the more successful ones must have something. We intend to extract from them therefore; to find out what they already know.

The replies to our questionnaire are now being tabulated by an able scientist; namely, Dr. R. T. Clark, of the Denver Beef Cattle Research office, of the U.S.D.A. All questionnaires are being handled on a strictly confidential basis; no names will be revealed. Our Research Committee will then report the results of this summary at the national convention in Reno, Nevada, in January, 1955.

A preview—and this is preliminary; and not final in the least—of the questionnaires reveals the following noteworthy facts:

1. The percentage calf crop is considerably below the figures reported for the national cattle inventory. Since percentage calf crop is a major factor in determining profit or loss in the cattle enterprise, we intend to find out the why of this.
2. Pink eye, cancer eye, sunburned udders, and decreasing weaning and mature cattle weights, appear to be of major concern to cattlemen.
3. Cattlemen recognize the value of Production Tested stock, and are willing to pay a premium therefor. They recognize that selections based on (1) type or individuality, (2) pedigree, and/or (3) show-ring winnings are not enough. To these three bases of selection, they wish to add Production Testing, with increasing emphasis on the latter.
4. There appears to be breed and area differences. Perhaps there is more to breed adaptation than most cattlemen have been aware of in the past, or have been willing to admit. Since most commercial cattlemen do not consider any breed "sacred"—no beast meeting with their favor unless it has utility value—this point may have an important impact in shaping the future of the cattle industry.

Thus, a start has been made in obtaining reliable information upon which our industry can act. Perhaps we shall soon be in a position to place beef cattle research in its proper perspective. In altogether too many cases it has been a step-child in the research field. The time is past when we can sit idly by while beef cattle research "sucks a hind teat", simply because it is more costly than most other types of agricultural research. In planning their respective research programs, the U.S.D.A. and the Land Grant Colleges need to realize (1) that livestock and their products regularly account for more than half of the cash income derived by U. S. farmers and ranchers, and (2) that on January 1, 1954, U. S. beef cattle had a value of $5,131,631, whereas all other animals combined (milk cows, sheep, goats, swine, horses and mules, chickens, and turkeys) had a value of only $6,753,583. Sure, scientists say that beef cattle research is both slow and costly. After all, nature did not ordain the cow either to reproduce rapidly or to bear a litter; and 100 chickens can be maintained on the same amount of feed as one cow. Admittedly, therefore, beef cattle research is costly; but let us also face the fact that it is one of the biggest single agricultural businesses in America; (1) in terms of farm and ranch income, and (2) in terms of money invested.

By the same token, the above facts make it imperative that we get the most out of our research dollar; that we spend our research money wisely, and that we get the maximum returns therefrom. Thus, if research work has been done on a certain problem, we want to know what it consists of, and where the results can be obtained. Likewise, we want to avoid duplication of effort, and we want to see that the results of sound research are carried out to the

(Please turn to page 206

The ABERDEEN-ANGUS BULLETIN

Association Votes to Move to St. Joseph, Missouri

American Aberdeen-Angus Breeders' Association

9 DEXTER PARK AVENUE
CHICAGO 9, ILLINOIS

OFFICERS:

A. H. SPITZER, Jr. ..... President
Pleasant Plains, Illinois
S. C. FULLERTON, Jr. ..... Vice-President
Miami, Oklahoma
W. A. RAFFERTY ..... Treasurer
Morocco, Indiana
FRANK RICHARDS ..... Secretary
Chicago, Illinois
A. R. BIRMINGHAM ..... Registrar
Chicago, Illinois
LLOYD D. MILLER ..... Director of Public Relations
Chicago, Illinois
LYLE V. SPRINGER ..... Executive Assistant
Chicago, Illinois

BOARD OF DIRECTORS:

Terms Expiring 1955—Luther T. McClung, Saginaw, Texas; Adlai H. Rust, Bloomington, Illinois; William G. Volkmann, Jr., Selma, California; B. C. Cotton, Dry Ridge, Kentucky; John Simon, Madison, Kansas.

Terms Expiring 1956—Otto G. Nobis, Davenport, Iowa; G. R. Milburn, Grassrange, Montana; W. A. Rafferty, Morocco, Indiana; Joe Keefauver, Jonesboro, Tennessee; Sam Fullerton, Jr., Miami, Okla.

Terms Expiring 1957—Elliott Brown, Rose Hill, Iowa; Don Pollock, Unionville, Missouri; John C. Gall, Upperville, Virginia; William Kuhfuss, Mackinaw, Illinois; Edward O. Elliott, Mt. Victory, Ohio.

COMMITTEE APPOINTMENTS:

Executive—Nobis, Rust, Rafferty.
Finance—Nobis, Rust, Cotton, Gall.
Promotion—Keefauver, Brown, Pollock, Volkmann, Simon, Milburn, Elliott.
Classification—Brown, Nobis, Fullerton, Simon.
Planning—Cotton, Volkmann, Keefauver, Milburn, Gall, Kuhfuss.
Ethics—Gall, Brown, Rafferty, Fullerton.
Foreign Relations—Nobis, Fullerton, Gall, Elliott.
Records—Volkmann, Cotton, Rust, Kuhfuss.
(The president and vice-president are ex-officio members of each committee. The first named member is the committee chairman and all correspondence should be addressed to him.)

ASSOCIATION FIELD REPRESENTATIVES:

ROBERT E. DUPREY, Odell, Illinois.
MILTON E. MILLER, Lohn Route, Brady, Texas.
JESS R. COOPER, 817 S. Main Street, McPherson, Kansas.
JAMES V. COYNER, Box 167, Warrenton, Virginia.
WALTER H. SMITH, Route 1, Box 226, Walla Walla, Washington.
VERN H. KERCHBERGER, Spring Valley Road, Donelson, Tennessee.
WILLIAM A. TERRY, 4827 Durden Drive, Apartment 7, Chamblee, Georgia.
ERNEST N. McCULLOH, 566½ West Works, Sheridan, Wyoming.
LYLE HARING, De Witt, Iowa.
WILLIAM S. ROCHE, 520 Louie St., Lodi, California.

A proposal to move association headquarters from Chicago, Illinois, to St. Joseph, Missouri, was approved at the 71st annual meeting of the American Aberdeen-Angus Breeders' Association, held Wednesday evening, December 1, at the Palmer House in Chicago. The proposal includes plans to construct a building in the northwest Missouri town. Work is expected to commence on this project as soon as a building site is selected and plans are completed.

The 253 delegates elected A. H. "Tex" Spitzer, Jr., of Pleasant Plains, Illinois, to head the national registry organization for the 1955 fiscal year. S. C. Fullerton, Jr., of Miami, Oklahoma, was named vice-president.

Two directors were re-elected to six-year terms on the board. They are Elliott Brown, Rose Hill, Iowa, and Don C. Pollock, Unionville, Missouri. New directors named to the board are John C. Gall, Upperville, Virginia; William Kuhfuss, Mackinaw, Illinois; and Edward O. Elliott, Mt. Victory, Ohio.

A record number of 933 breeder-members and their guests sat down at the annual banquet, held in the Grand Ballroom of the Palmer House, preceding the meeting. The enthusiastic audience heard Retiring President F. B. Davis, Jr., of Brays Island Plantation, Yemassee, South Carolina, praise the breed and the association for its remarkable record during 1954. Last year the association registered an all-time high of 213,410 Aberdeen-Angus calves, a 33 per cent increase over the preceding 12-month period, and enjoyed tremendous increases in all phases of breed progress.

Frank Richards, executive secretary of the association, presented awards to the winners of grand champion interbreed honors at the 1954 International Livestock Exposition. This year every interbreed championship available was won by Aberdeen-Angus cattle—the 14th time in the history of the International that the Angus breed has "swept the show." The audience reacted warmly when Janice Hullinger of Manly, Iowa, exhibitor of the 1954 International grand champion steer, walked to the speaker's table to receive her premium money, and again when John, Glenn and Wayne Mommsen of Miles, Iowa, received their award for taking the grand champion carlot honors. Golden Dawn Farms, Carthage, Indiana, was praised for winning the grand champion carcass award, and the University of Wisconsin for taking the reserve prize. Pennsylvania State University was winner of the grand champion group of three steers.

Mr. Richards also paid tribute to the officers, directors, and staff of the association for their contribution to the breed's progress, and gave a secretary's report.

Silver trophies were presented to the Tolan Farms, Pleasant Plains, Illinois, for exhibiting the 1954 International grand champion Angus bull, and to Pennsylvania State University, which won the International grand champion female award. The trophies were donated by the **Aberdeen-Angus JOURNAL.**

F. B. Davis, Jr., Address to 71st Annual Convention

What are the aims of the American Aberdeen-Angus Breeders' Association? And what progress is the Association making in attaining these aims and objectives?

This Organization was created to assist breeders of Angus cattle in the production of the highest quality of beef for the American consuming public. In order to arrive at this standard of excellence the Association instituted registration, exhibiting and competitive showing of purebred Aberdeen-Angus to give the public in general—and the farmers in particular—the types to be most sought-after and that would command the highest prices in the marketplace. The association, through its Director of Public Relations, is continually developing interesting ways of bringing to the attention of the breeders and public—through advertising and literature—the various points of excellence in this breed.

Your Board of Directors has seen fit to install the latest equipment for producing better service and greater economy in the handling of registrations and transfers, and with your building committee have untiringly studied the problem of proper location for the Association offices.

The rules for excluding the registration of any red Angus, Angus with scurs or excessive amount of white, has resulted in decidely improving the appearance of the breed.

(Please turn to page 171

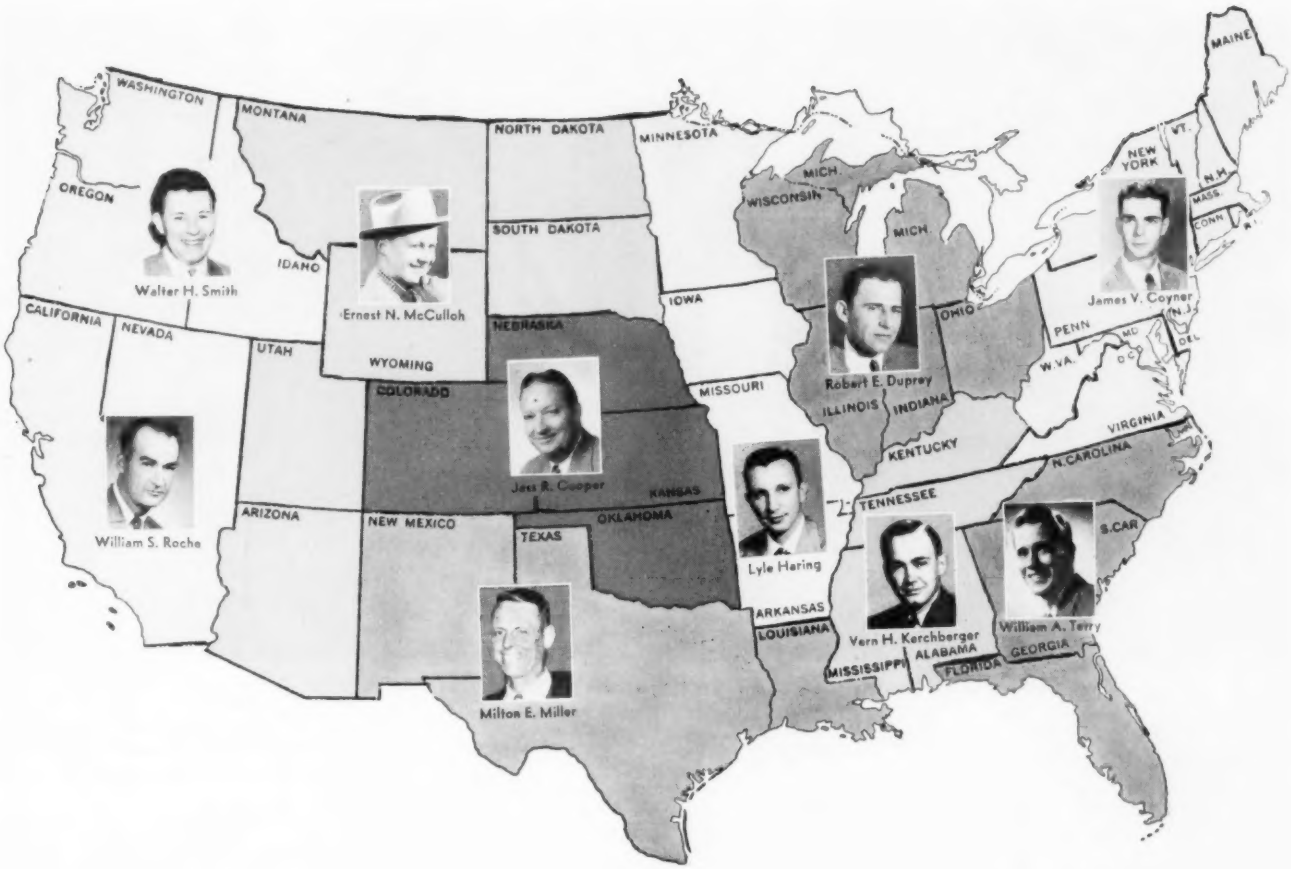

The Man in the Field

By Prudence Waddock, Public Relations Department of The American Aberdeen-Angus Association.

No one underestimates the tremendous amount of salesmanship and promotion exerted by every participant in the production of Aberdeen-Angus cattle. It is necessary for feeder and breeder, farm manager and herdsman alike to play the role of alert salesman in order to perpetuate the growth of the breed. But of the thousands of Americans whose livelihood depends upon enthusiastic acceptance of "The Blacks," a handful might be called true Angus Ambassadors of Good Will.

The association fieldmen are among the breed's most devoted advocates, and their contribution to breed expansion is inestimable. Their purpose is to promote Aberdeen-Angus cattle in this country, and to assist the people who have selected this popular breed. They are on call 365 days of the year.

What does a fieldman do?

Well, last January in Denver, Angus fieldman Jess Cooper and Ernie McCulloh were seen escorting a prize-winning steer from the pavilion at the Denver Stock Show to a local TV studio. There they appeared on a 15-minute broadcast, presenting the merits of the breed, and explaining the beef-producing qualities which are pushing this breed ahead in the range country. To Ernie and Jess it was a small matter to arrange for such a show, transport an animal to the station, maneuver it through doorways and down hallways to the studio, and manage it before television cameras, while they themselves took a leading part in the performance.

Such incidents serve to point out the manifold definition of the term "fieldman." Ask any one of these diplomats who serve the American Aberdeen-Angus Breeders Association full time in this capacity if he is able to define the duties of a fieldman. Although each will take considerable time and trouble to reply, several days later he may still be remembering "duties" he failed to include in the list.

In an article written several years ago for a Virginia publication, Eastern fieldman Jim Coyner termed the staff "Animal husbandry specialists." Said Jim, "Our job concerns those phases that best promote the interest of the breed, and we stand willing at all times to do this in any manner that we can."

In the specific line of duty, the men attend the breed sales, the local, regional, and national shows, and the field days, and visit as many breeders as possible in their districts. In their relations with the breeders, they help with registrations, transfers, and records where necessary and offer assistance in culling herds, buying foundation stock or replacements, and in the care and management of the herd.

Jim also emphasized his role as a public relations man. In this capacity the staff works with the local press by preparing news items and feature articles on Angus activities, and lending assistance to the press, radio and TV in its coverage of Angus events. The fieldmen also see to the distribution of Angus literature, handle the decoration of Angus booths at show and fairs, help plan and execute meetings, picnics, and field days, give talks and demonstrations and supervise judging contests with these groups.

Jim's list is accurate but modest. He

(Please turn to page 178

BLACKS in the BAHAMAS

Add the Bahama Islands to the Expanding Frontier of the Angus Breed.

Story and Pictures by COLIN KENNEDY

IN MID-NOVEMBER it was your reporter's opportunity to go with Jim Farquhar of Gulfstream Farm of Ft. Lauderdale, Florida, to visit the Three Bays Farm of the Bahamas Livestock Corporation on the island of Eleuthera. Here has been established—via air freight—a herd of 200 Aberdeen-Angus females for the production of prime beef for the resort hotels and clubs of Nassau.

The Three Bays Angus project is a practical operation and past the experimental stage. Prime beef can be, and is being, produced entirely from island-grown feed. And the Angus are thriving in this sub-tropical setting. The locale of the Three Bays herd is certainly a far step from the climate of northeast Scotland. For on Eleuthera coconut palms, banana, pineapple and breadfruit trees are commonplace.

The idea of a beef herd on Eleuthera started some years ago. William Wood Prince, president of the Chicago Union Stock Yards, was familiar with the Bahamas as a vacation spot. Being the head of the world's largest livestock market he was interested in the problem of the Bahama hotels in supplying choice beef for their tables. While Bahaman waters abound in almost every form of edible sea life the visitors from the States, Canada and Great Britain are primarily beef eaters and eventually tire of a straight seafood diet. So the top beef for this British possession is flown in from Miami. Cost to the consumer is high. Some

A VISIT TO ELEUTHERA—Above is a map of the island of Eleuthera, which lies about 60 air miles east of Nassau, capital city of the Bahamas. This palm fringed bay is near the site of the new Ocean Hills Estates. Below, on this page, is a group of commercial cows and calves of the Bahamas Livestock Corporation keeping in excellent condition on pangola grass pasture.

At the top, on the opposite page, is an aerial view of part of the 1,300 acres of the Three Bays Farm and, in the upper left hand corner, one of the bays. (Center) No, this isn't the middle west but a field chopper unit on Eleuthera chopping guinea corn for silage. Although new to power machinery the native boys on this outfit were operating like old timers. (Below) Juan and Carol Fernandez chat with Jim Farquhar of Gulfstream Farm at the airstrip near the farm.

beef from New Zealand comes in but this source fails to meet the requirements of the better dining rooms. It is frozen and is inclined to be dry; it has to be taken in refrigerator ship lots; getting it from the ship to cold storage occasions some loss in this subtropical climate. To this product the natives have attached the name "kangaroo meat."

New Providence Island, on which Nassau is located, is small and does not have a large acreage of arable land. Eleuthera, some 60 miles eastward, was the choice. A long, narrow island some 85 miles long it has considerable good land. There were some cattle on Eleuthera—a wild, longhorn variety of a dusty reddish cast. Possibly of Spanish origin they are undersized due to long inbreeding. To find out what a British breed of beef cattle would do on the feed that could be raised on the island Mr. Prince first tried 32 steers of another breed on the north central part of the island at Hatchet Bay (Alice Town). These yearlings responded in great style as far as gains went—2¼ pounds a day on guinea corn and pangola grass. But the bright Bahama sun and its reflection from water and coral rock was not for cattle with light pigmentation. In a short time it was necessary to treat them all for pinkeye. Cancer eye also became a problem. So the decision was made to put in an Aberdeen-Angus breeding herd. The native feed would produce good beef. What was needed was a breed that could take the bright sunlight.

The Angus 200 females now on Eleuthera, plus the bulls with them, all were flown from Miami by converted C-46 planes specially equipped for livestock hauling. In fact Pan-American Airways and Miami, does quite a business with Caribbean countries in air transportation of breeding stock of various species. Eleuthera has a paved air strip at Three Bays and the air method of getting the heifers and bulls in was more feasible, and much faster, than depending on the small ships that serve the Bahama Islands. The load cost from Miami of $450 for 14,000 pounds of cattle produced the decision to bring in light heifers, rather than heavier females, so that a larger number of cattle could be settled at Three Bays.

The herd consists of 42 head of registered females from Jim Farquhar and Bill McGregor's Gulfstream Farm; around 30 of purebreds from Ernest Graham of Hialeah, Florida; and 130 commercial Angus from Virginia. This plus the Gulfstream bulls in use.

Manager of the Three Bays herd is Juan Fernandez who comes from a cattle family in Argentina. A graduate of the University of Buenos Aires he came to the United States to take his graduate work in animal husbandry under Dean A. D. Weber at Kansas State. He came to Eleuthera in September of 1952. Juan is well acquainted with the adaptability of Angus. His father and grandfather have long been associated with the cattle industry in Argentina. "We had Short-

(Please turn to page 196

EDITORIAL

BIBLE THOUGHT: I will give you the rain of your land in his due season, the first rain and the latter rain, that thou mayest gather in thy corn, and thy wine, and thine oil. And I will send grass in thy fields for thy cattle, that thou mayest eat and be full. DEUTERONOMY 11 (14-15).

Happy New Year!!!!

The 1954 International Livestock Exposition is now history and Aberdeen-Angus made a clean sweep at this supreme court of the animal kingdom. The winners have been entered on the books, and while you may not have agreed with the judges on every class we must remember that they had a tremendous job to do, one that many breeders would not care to attempt.

One breeder said, "Too much importance is paid to this one show"; while another replied, "Well, it depends on where your cattle stand in class, it is a wonderful thing if you exhibit a champion."

RICHARD H. HAHNE

I think most of you who attended the show will agree that during the past two years the Aberdeen-Angus breed has been represented with larger numbers of top quality bulls; by the same token the Aberdeen-Angus steers this year were exceptionally typy and made a great impression on all who inspected them in the pens.

We were happy that an Iowa girl had the champion steer--especially when it was an Aberdeen-Angus animal, and we know that everyone around the show was impressed by the job Janice Hullinger accomplished.

The new cattle barn is a major improvement, yet it is still a big job to try to see all your friends during three or four short days. We had the opportunity to visit with folks from all parts of the country and everyone is most enthused for the future of the breed. One thing was most evident--we need even more facilities for the Show Window Sale, too many folks were unable to get into the seats as the sale started.

--editorial--

How Many "STARS" in Your Herd?

Your herd is a vital link in the chain of herds producing Aberdeen-Angus cattle in this country and future herds will be founded on cattle produced by you, or closely related to the animals you are now producing. The quality of future generations of foundation cattle depends, in part, on the matings now planned in your own herd's breeding program.

It may well be that cattle being produced by you will play an important role in the development of some of the most outstanding individual animals of future generations of the breed, and your name may be often repeated as that of a master breeder. This is not just idle fancy for someone will be in this enviable position--and it might be you.

In this issue you will find a complete record of all the International Grand Champion Bulls, with each animal represented by his extended "starred" pedigree. We will follow up with a complete listing of all the International Grand Champion Females, and this will place in your hands all the information required for you to properly "star" the tabulations of individual animals in your own herd.

We sincerely hope that this information will be of assistance to you in planning your breeding program, and that study of the matings producing these champions will be of value to you. It is easily understood information of the relationship of champions and the sires and dams of the champions through the history of the International, and the importance of these matings as related to many present day animals that qualify as "outstanding" breeding and show individuals.

--editorial--

What About 1955?

A large number of auction sales are scheduled for the sale seasons of 1955. We know that thousands of head of cattle will be recorded and transferred during 1955--and this means that hundreds of folks will purchase cattle either at public auction or at private treaty.

Many potential buyers of Aberdeen-Angus will travel the highways and byways of this country to attend the auctions and a good many of these folks will take the time to stop and visit the known herds along the way.

Do you anticipate a visit from any of these potential buyers? If not, why not? Can the answer be that you have not considered inviting these folks to stop and see your herd! How many of these potential buyers of Aberdeen-Angus know about your herd, or where it is located?

Your problem is how to reach these folks and invite them to visit you, and also what is the best way to tell them what you have for sale and where to find your herd? The answer to this is to advertise your herd and surplus breeding cattle to attract prospective buyers to your farm.

I can only invite you to consider advertising your cattle in this (Please turn to page 177

Publication Schedule for Coming Issues

Next Issue	Mailing Date	Closing Date
FEB. 1955	January 25, 1955	Dec. 20, 1954
MAR. 1955	February 25, 1955	Jan. 20, 1955
APR. 1955	March 25, 1955	Feb. 20, 1955
MAY 1955	April 25, 1955	Mar. 20, 1955

Please observe these closing dates. If you are a contract advertiser and fail to send change of copy we reserve the right to repeat the current display on hand.

Selling 20 Top Bulls

in

Wilton's March 26th, 1955 Sale

BANDOLIER 123d of WILTON

Six of His Sons Sell . . .
The last that can be offered.

Also Selling Six Sons of
BANDOLIER 145th of WILTON
and . . . .
The Last Son of
BANDOLIER 44th of WILTON

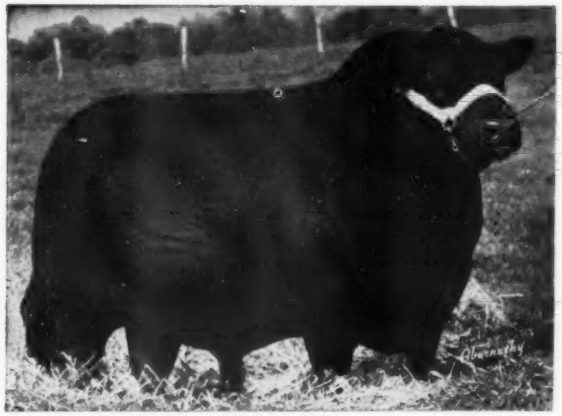

BLACK BARDOLIER of WHITE GATES 3d

Six of His Sons Sell . . .
All Ready for Service.

WRITE FOR CATALOG

Wilton Farms

R. F. D. 2

Otto G. Nobis, Owner

Davenport, Iowa

the Chicago Market

By H. B. LATHAM

JUST as was predicted the cattle industry became well used to $30.00 and better top steers in November. This was necessarily true because the peak went on to $32.00, turning downward only when too many prime show cattle ganged up during the International. Whether this late November decline meant too much for finished steers to run in December and early next year only time will tell. Some insist that $32.00 cannot be easily restored and argue that the top at Chicago should not have passed $30.00 inasmuch as the relatively few loads that beat the price helped to keep replacements higher than they should have been. And besides attracted thousands of far western fed cattle this way to play a big part in breaking the market on commercial to choice grades, kinds selling at $27.00, especially $25.00 downward.

Naturally the Thanksgiving to Christmas flow of warmed up and shortfed steers and heifers expanded. And it was repeated price shaving on these inbetween and lower grade kinds that caused concern in November. No matter that prime steers went on to $32.00, it was the selling price of the rank and file that mattered the remainder of the year and next year. For these are the steers and heifers laid in $2.00 to $5.00 higher than a year earlier that in the beef might get enough competition from other red meats and poultry to kick winter feeding margins into a cocked hat. As December arrived, fewer and fewer finishers subscribed to the thesis that there would be anywhere near as much money made in fed cattle this coming winter as last. Word had gone out to make cattle good to average choice and then unload which in view of more cattle on feed than last year might pull too many merely commercial and good kinds to weaken the whole fabric of the winter market.

No matter how high top steers sold during November, commercial and good grades at Chicago wound up weak to $1.00 per cwt. lower at $24.50 down to $20.00. It was the same in lower grade heifers. Cows were higher, but a huge volume of cow beef was still being offered in the Southwest and on West coast where, incidentally, the dressed trade was no good on better grades of steers and the beef therefrom. It was this very development that reversed the usual trend of pulling West coast buyers out of the Intermountain cattle country, and sending a host of California fat cattle to midwestern market centers and shortterm feedlots. Los Angeles and San Francisco salesmen couldn't sell choice and prime beef within dollars of Chicago and New York all fall to the concern not only of California, loaded with at least a third more cattle on feed than last year; but to the midwest for years now in the habit of seeing a host of fat steers going west from Denver.

Shortfed steers marketed in the L. A. area in November "hurt" finishers a little, furnishing the incentive for big commercial finishers and speculators to whoop their wares east where cattle and beef were dollars higher. At Chicago prime cattle held up, except during the International show deluge, but long before the show so much weakness developed in the growing supply of shortfeds that the Cornbelt began to worry about West coast weakness being transplanted to midwestern trade centers. Nevertheless, Chicago and New York dressed beef markets continued to give a good account of themselves, Thanksgiving holiday influences considered. Competitive pressure forestalled advances but, on the whole, beef moved fast enough to avoid big weekly carryovers and cleanup sales. In this respect the merit of widespread beef promotion from the grassroots up became apparent, stimulating the industry to increase its selling efforts through efficient state cattlemen's associations, Iowa as well as all cattle states west and southwest taking a hand. Already beef promotion efforts during the summer had been effective in moving a record supply of beef, including cow beef, some western ranchers giving wide advertising and instructive chart talks with consumers most of the credit for range cattle bringing at least $3.00 per cwt. more this season than last. In many states the vegetable people co-operated with more intensive propaganda to sell more beef and more vegetables.

And then as the end of the year approached it became more apparent that huge cow runs were subsiding a little, and that there might be fewer cattle on farms January 1 than a year earlier. In other words, it looks like the beef production tide has turned. But there is still a somewhat fearsome crop of steers on feed, and for whatever it means, Mexican imports will be crossing the border around January 1. Most cattlemen believe that lifting the embargo after two years, during which time drought has sharply curtailed the supply of Mexican cattle, will not mean too much even if these cattle are coming exactly at a time when every little bit of beef added to the huge supply we have, makes things just that much tougher. But some state associations, notably Nebraska, have petitioned for a quota as well as added precautions against foot and mouth. Early interest south of the border saw "laid down" contracts made with firms and feedlots from Iowa to California at $16.00 to $19.00.

Meanwhile there may be enough abridgment in cow and "cheap" heifer and steer beef in the Southwest, where a huge tonnage has been diverted this summer and fall to the West coast, to relieve the California situation. California steers, many under contract to local packers, were in late Novemb r getting fatter and grading better to tryout just what consumers on the coast might say this winer about high-good and choice beef. If consumers respond, the movement of cattle east will subside to make that many more hangrail hooks for Cornbelt shortfeds at midwestern meat centers. But the California area has so many cattle on feed that anything like the normal flow of Intermountain fed steers and heifers west this winter offers a dim outlook. In short it is up to the dressed trade from Chicago on east to hold the line against increased pork and poultry competition or else. Naturally taking a cue from the cattle and beef people, overloaded poultrymen are intensifying their drive to sell, at record low prices, their turkeys and chicken fryers and whatnots yielding drumsticks and the like.

Beef's competitive position with pork involves a hog market that has apparently registered its low top for the winter. The peak fell to $18.75, but soon perked above $19.00 when buyers started to make a concerted drive for meat type hogs scaling 175 to 250 lbs. With lard so low there never has been so much pressure against fat butchers in any previous November, this resulting in a record spread between meat type lights and the average price of all weights, mostly lard types which predominate, and as December took over, sold at a new low on the crop. A complete change in price positions according to leanness rather than weight, developed during the last two weeks of November. This dropped the average back to January, 1953, and likewise dropped the corn-hog ratio below 12 to 1, not so bad considering huge marketings from September on and the liberal increase in heavy hogs during November. However, National hog slaughter in November this year decreased nearly 6 per cent below a year earlier which along with a similar letdown in cattle slaughter, and a 8.6 drop in sheep and lamb butchering, gave further evidence of a drift away from record red meat production. The best news of all that was for three consecutive months maybe four, the national cattle kill has fallen mildly below similar periods a year earlier.

CONGRATULATIONS to the firm of AMES-KNUTSON, Ames, Iowa on their purchase of a half-interest in Our Great Young Junior Herd Sire—EILEENMERE SUNSET 52d 1661538. We are very well pleased with the first calves by this outstanding young bull and we would like to invite you to see them and their sire.

His Sire . . . .

HOMEPLACE EILEENMERE 52d

Eileenmere 487th 668743	Eileenmere 85th 470007	Eileenmere 32d Enchantrene
	Pauline T. 6th 523013	Eileenmere 32d Pauline T. 4th
Blackbird Burgess 12th of S&S 689939	Bud Burgess S. 553252	Black Boy of Swan Lake Miss Burgess of Swan Lake
	Blackbird Vale 11th 615865	Edna's Elbanor Elgon's Blackbird Vale

His Dam . . . .

HOMEPLACE BLACKBIRD 91st

Eileenmere 999th 980948	Eileenmere 487th 668743	Eileenmere 85th Pauline T. 6th
	Black Bernice 2d of Thousand Hills 598422	Ames Plantation Elmour's Earl Black Bernice of Strathmore
Glencarnock Blackbird 129th 787724	Guerson of Banks 639964	Endymion of Tillyrie Gammer Eubena
	Blackwood of Northlane 18th 679561	Northlane Blackcap B. 4th Blackwood of Northlane 11th

Some top yearling heifers for sale bred to EILEENMERE SUNSET 52d.

We are consigning 2 BULLS and 2 BRED HEIFERS to the IOWA STATE SHOW & SALE.

JANUARY 31st - FEBRUARY 1-2, DES MOINES, IOWA

Visit our stalls and inspect this offering. We are very proud of these animals and consider them representative of Our herd.

Garrold L. Parks
Sunset Knoll Farm
AMES, IOWA

—— We Always Have ——
Cattle of Both Sexes for Sale
—— AT THE FARMS ——

J. C. Holbert
Box 381
BETTENDORF, IOWA

This page is for all ladies interested in Aberdeen-Angus cattle. Join your local, State and the National Auxiliary and help boost the breed. Send NEWS items to: Mrs. Jean Brandrup, National Publicity chairman, c/o Aberdeen-Angus Journal, Webster City, Iowa.

Janice Hullinger Guest at Third Annual Ladies' Luncheon

On December 1st, 1954, over 260 ladies, members and friends of the National Women's Auxiliary of the American Aberdeen-Angus Breeders' Association were seated at noon lunch at the Palmer House, Chicago,

President Volkmann presents trophy to Janice Hullinger.

at the third annual meeting of this organization. This was the largest number who have ever assembled for this event. Highlights of the program was the presentation of a silver trophy which is given each year by the Auxiliary to the girl who has won the highest award of any girl entered in Aberdeen-Angus competition. This was none other than the now famous Janice Hullinger of Manly, Iowa who, with her Aberdeen-Angus steer, Shorty, won the Grand Championship of the Junior Show and finally Grand Championship over all breeds in the entire steer show. Janice was also presented a gift by Mrs. Roy Koster, President, for the Iowa Auxiliary, Janice's home state.

The Illinois ladies Mrs. Forrest Lemons, chairman, had decorated the tables beautifully with a Christmas theme. White feather trees sparkling with sequins centered each table and were also appropriately placed at the head table. Pastel candles sprinkled with silver dust were also a part of the decorations. Through the courtesy of Mrs. Rachel Speiden, West Cornwall, Connecticut, a group of cleverly designed shadow boxes were displayed at the speakers' table. These were miniature room arrangements populated by Aberdeen-Angus caricatures dressed as people. They were appropriately titled: "Angus Takes a Bride"; "Miss Black, Mother of Tomorrow at Home with her Parents"; "Ladies' Social"; "Bull Session"; "Top Angus steer at International, the National Auxiliary Sponsor".

Each lady received many table favors. They were as follows: "Lady Angus" figurines, National Auxiliary; Earrings and Cufflinks, F. B. Davis, Jr., Brays Island Plantation, Yemassee, S. C.; "Lady Angus" glasses, Heckmeres Highlands, Valencia, Pa., (etchings and finish courtesy of G. Mengle, President of the Pennsylvania Aberdeen-Angus Association); Cheese packages, Wisconsin Department of Agriculture; Automatic Pencils, Penney & James, Home Place Farm, Hamilton, Missouri; Raisins, Sewell Bros., Selma, California; Notebooks, Chicago Producers; Lady Angus Stickers, Jean Brandrup, Webster City, Iowa; Hand painted Bells, Nebr-Elles (Nebraska Ladies); Recipe Books, Cracker Jack Company; Menus, courtesy Women's Auxiliary of Pacific Coast Aberdeen-Angus Association; Napkins and Doilies, courtesy Aberdeen-Angus Journal; music at the Hammond Organ by Mrs. William Wallace, Jefferson, Illinois and group singing led by Mrs. William Henry, Jr., Cambridge, Illinois. An attractive exhibit of hand made gifts was displayed prior to the luncheon by Mrs. E. H. Wells of Madison, Nebraska. These consisted of billfolds, book marks, leather covered scrap books, jewelry, cups and various other items all identified with Aberdeen-Angus head etchings and paintings and with "Lady Angus" in many instances. Any of the items may be purchased by addressing Mrs. Wells at the above address. The door prizes were again "out of this world" in quality and quantity and a list of the prizes, their donors and recipients will be published in an early issue. Mrs. Elnora Bradshaw Hudspeth, Smithshire, Illinois, was in charge.

The Business Meeting

Auxiliary president, Mrs. Wm. G. Volkmann, Jr., Selma, California, was in charge of the business meeting and called for a reading of the minutes of the last meeting

(Please turn to page 193

Retiring President Volkmann (at microphone) addresses the group at the Third Annual Meeting. To the left is the new President for 1955, Mrs. Forrest Lemons of Congerville, Illinois and to the right (back of white Christmas tree) is first Vice-President Mrs. Arthur Mallory of Hampton, Iowa. Mrs. E. H. Heckett, Secretary-Treasurer is seated next to Mrs. Lemons.

KANSAS LADIES HOLD ELECTION OF OFFICERS

Twenty-one Kansas Aberdeen-Angus Auxiliary Ladies met November 4, 1954 at the Steak House in Hutchinson for their Annual Meeting and luncheon. The annual business meeting was held preceding the luncheon and new officers for 1955 were elected as follows: President, Mrs. W. M. Thies of Hillsboro; Vice president, Mrs. Herschel Janssen of Lorraine; Secretary, Mrs. Locke Hershberger, Little River; Treasurer, Mrs. Wendell Davis, Norwich; Reporter, Mrs. Joe McQuillian of Clearwater.

MRS. THIES

Mrs. W. M. Thies of the Gateway Angus Farms, Hillsboro, who was elected president is the wife of Dr. W. M. Thies, Hillsboro veterinarian and Angus breeder, has been active in auxiliary affairs as a charter member of the ladies organization and the past two years she served as vice-president.

The auxiliary will again present a $30.00 gift at the 1955 Kansas State Fair to the 4-H girl who shows the champion Angus steer.

The Kansas Ladies Aberdeen-Angus Auxiliary voted to present a door prize at the National auxiliary luncheon during the International show in Chicago this year.

The next meeting of the auxiliary will be a luncheon meeting in the Spring held during the Mid-Kansas Sale in Hutchinson.

Members present were, Mrs. Wendell Davis, Norwich; Mrs. Delmar Jones, Mulvane; Mrs. Locke Hershberger, Little River; Mrs. Max E. Heinly, Little River; Mrs. Paul H. Nelson, McPherson; Mrs. N. V. Hudelson, Pomona; Mrs. Harold Stapleton, Sublette; Mrs. W. L. Eubank, Coats; Mrs. Don Hildebrand, Fowler; Mrs. L. D. Olander, Little River; Mrs. Herschel Janssen, Lorraine; Mrs. Paul Schroeder, Lorraine; Mrs. Chester Bare, Protection; Mrs. W. M. Thies, Hillsboro; Mrs. Glen Bennett, Sterling; Mrs. Patsy Hale, Manter; Mrs. Les Ljungdahl, Manhattan; Mrs. Chester V. Davidson, Rocky Comfort, Mo; Mrs. Horace Eubank, Coats, Kansas; Mrs. Irl Ramage, Little River; Mrs. John Hudelson, Pomona.

—o—

SOUTHEAST IOWA AUXILIARY ELECTS OFFICERS

The Southeast Iowa Angus Auxiliary held their annual meeting and election of officers at Mt. Pleasant in connection with the Angus Breeders' Association Banquet recently.

The meeting was called to order by Mrs. Kenneth Redfern, President. Introduction of presiding officers was made and the aims of the Auxiliary explained. At present this Auxiliary has 25 members.

The following officers were elected for the coming year: Mrs. M. J. Maas, Sr., President,—Riverside; Mrs. Ernie Rotter, 1st Vice-Pres.,—West Point; Mrs. Bill Owens, 2d Vice Pres.,—Mt. Pleasant; Mrs. Virgil L. Shepperd, Secy.-Treas.,—Donnellson; Mrs. Vernon H. Glotfelty, Press Corr.,—Batavia.

Mrs. Bill Owens reported on the National luncheon held in Des Moines during the Iowa State Fair. Newly elected officers were asked to attend the meeting to be held in November in connection with the Angus Association director's meeting to be held in November at Hotel Harlan in Mt. Pleasant.

Thank you, Mrs. Glotfelty, for this report. It sounds as if your auxiliary is getting off to a good start for this coming year. I hope to hear from more of the auxiliaries in the near future.—Mrs. H. K. Russell, Pub. Chm.

ANGUS LADIES INVITED TO ARIZONA

The Arizona National Livestock Show will be held in Phoenix, January 3-8th, 1955.

Plans are as follows: The Angus Headquarters are to be the Western Village Motel on Grand Avenue, Phoenix. There will be a brunch held there on Thursday, January 6th at 9:30 A. M. for the Women's Auxiliary group, who will be hostesses to all Angus minded ladies. The banquet has been scheduled for Bud Brown's Barn for the night of January 5th. There will be an orchestra for dancing, lots of good food and entertainment. People interested in obtaining reservations should contact Jim Lewis, 1101 N. Grand, Mesa, Arizona or Mrs. Gertrude Greenfield, Marana, Arizona.

Meeting at San Francisco Great Success

The Women of the P. C. A. A. A. Auxiliary were the hosts at a Brunch held at Rickey's Red Chimney restaurant in Stonestown, San Francisco on Wednesday, November 3 at 10:30 A. M. This event was in conjunction with the National Angus Show held during the Grand National Livestock Exposition at the Cow Palace in San Francisco. There were 45 ladies present including guests from New York, Illinois, Missouri, and Montana with members coming from the six Western states of California, Oregon, Washington, Nevada, Idaho, and Arizona.

The ladies enjoyed a breakfast of fruit juice, breakfast ham, scrambled eggs, sweet rolls and coffee. During breakfast numbers were drawn for three door prizes. First winner was Miss Carol Goodwin of Stockton, California, cigarette lighter. The second lucky winner was Mrs. Gertrude Greenfield, president of the Arizona Women's Auxiliary who won a beautiful Chinese silk blouse. The third lucky number was that of Mrs. Hazel Richards, wife of Secretary Frank Richards, her prize a lovely black and gray purse. These prizes were obtained by the door prize committee consisting of Mrs. Wm. Volkmann, Jr., Selma, California, Mrs. Wm. Ewing, Sonoma, California, Mrs. Wm. Beaton, Napa, California.

Bright colored menus of red, green, brown and yellow, gay bouquets of chrysanthemums in the fall shades of gold, red and white combined with green tapers, and black Angus figurines with bright sequin wreaths comprised the table decorations. At each place was a little gold collapsible pen given by the Pacific Coast Auxiliary. The menus were designed and executed by Mrs. Marden Wilber of Davis, California, chairman of the decorating committee assisted by Mrs. John Wheeler of Galt and Mrs. Frank Gwerder of Walnut Grove.

Mrs. James Guttridge auxiliary president conducted a regular meeting at this time. The subject of raising or lowering dues was discussed and it was decided to leave them at the present $5.00 per year. A report was received from the various state chairmen on the 4-H awards made in each state.

The auxiliary passed a motion to admit 4-H girls to membership in the auxiliary for $1.00 per year, and three of these Junior members were signed up at this meeting. Miss Sarah West, daughter of the Dale Wests of Merrill, Oregon, Janelee Volkmann, daughter of the Wm. Volkmanns, Selma, California, and Diane Pruett, daughter of the Hurshel Pruetts of Wheeler Angus Ranch, Galt, California.

Mrs. Volkmann, National Auxiliary President was the guest of honor. A broken arm kept Mrs. Greta Heckett from attending as she originally planned. Mrs. Greenfield invited one and all to come to Phoenix during the Arizona National Livestock Show in January. The meeting was then adjourned to enable the women to attend the Angus sale held at 1:00 P. M.

The auxiliary women were busy all during the National Angus Show giving out ribbons to class winners, providing name cards for all, selling tickets to the banquet, and decorating for the banquet.

The decorations for the banquet were done by Mrs. Wilber and her committee. Each table had in the center an arrangement of chrysanthemums surrounding three green candles and tied with a big green bow. Also on each table was an Angus bull with colored sequins about his neck. At each place was a colorful menu. For each couple there was a white ceramic ash tray with a black Angus head.

Fifteen door prizes were presented to the guests—among them a fox fur stole, silver serving dish, Orchid corsage, (which each of the two Aberdeen-Angus representatives drew and graciously returned to be drawn again), silver money clips, sliver belt buckles, angus plate, angus glasses, etc. Dancing followed the delicious roast beef dinner.

To those of us who spent many weeks planning for this event, and to those who came from far and near to attend, I'm sure this second National Angus Show and Sale held in San Francisco will long be remembered as a highlight of the year's many Angus events.—Mrs. L. J. Lataillade, Secretary Women's Auxiliary P. C. A. A. A., Elk Grove, California.

WASHINGTON *Flashes*

By JAY RICHTER

WHAT does the switch to Democratic control of Congress mean for U. S. cattlemen? Probably not much one way or another, say most farm leaders in Washington. They make these points:

(1) Agricultural programs, as in the past, will continue to be worked out by farm leaders of both parties—on a largely non-partisan basis. Leadership of the Senate and House Agriculture committees is changing hands, but voting lineups will be about the same as before on the explosive question of price supports. This is an issue that crosses party lines.

(2) Democrats will put in legislation calling for a return to 90% price supports in the New Year, and it will get some GOP backing. Even if such a bill passed, however, it is very doubtful that Congress would override the almost certain veto by President Eisenhower. Inside fact is that Democrats do not intend to put much steam behind the effort to restore 90% price supports for 1955. Their notion is that support levels will make a better "issue" in 1956, a Presidential election year. By that time, if price floors are flexing downward, you can look for the Democrats to turn up the heat.

(3) Benson & Co. are probably due to make frequent and extended appearances on Capitol Hill. Democratic-led committees of Congress are already searching avidly for weak spots in the Benson armor—and soon will be probing same. It is unlikely that much will come of these investigations, except a lot of words for the "record" that can be used in future political campaigns.

■

Cattlemen this year may find it easier to qualify for brucellosis payments, and the payments may be higher. USDA's expanded attack against brucellosis, approved in the last session of Congress, is backed by a $14 million fund that may be spent between now and next July 1. That is 3½ times as much as has been available to the federal government in past years to combat the disease.

Indemnity payments by USDA this year may be as high as $25 per head for grade cattle, and $50 for purebred animals. Last fiscal year the maximum federal payments were $9 and $18. State contributions have been required in the past before USDA would make indemnity payments. Now, however, where States do not share payment costs, USDA may pay the entire indemnity.

Income tax time is here again, with these options for cattlemen: You may either (1) file an estimate by January 15, and the final by April 15, or (2) file a final return by January 31, without the previous estimate.

Among many changes made by the outgoing Congress in tax law, here is one that affects cattlemen directly: You no longer need to pay tax on gains from diseased livestock when the money is re-invested in livestock within one year. Indemnities received under the brucellosis program, for instance, will be non-taxable so long as you use the money for more stock.

Unless you consult an expert about your taxes, it may be a good idea to see a county agent. The agents have been briefed by Washington on changes in the tax law that affect farmers. There are quite a number, and you may save money by taking them into account.

Your tax, in any case, will be lower this time. One of the changes in the law has been reduction in amount of tax. Saving will be about 10% for cattlemen with an average-size taxable income.

■

Lower price supports for feed grains could be expected to help cattlemen over the long run—and, at press time, it looked as though props would be reduced by Benson for four small grains. They are oats, barley, rye, and grain sorghums.

Floors under these grains in 1954 were 85% of parity. Talk was that Benson would drop the level by as much or more than 15 parity points for 1955. Under the law he is permitted to support these grains or not, as he chooses, up to a maximum of 90% of parity.

■

Most economic signs point to high-level business activity and strong consumer incomes for the New Year. Farm income is still lagging, but Administration economists stress that this is "normal"—following the war-time and post-war boom in agriculture.

A year of record construction is forecast. Steel executives say they are planning to increase output to an all-time high. The latest economic summary from the Federal Reserve Board notes that industrial production has been increasing; and unemployment declining "more than seasonally."

Output of non-durable goods is up, the board reports, and production of major household goods is "at an advanced level." Department store sales have been "somewhat above" a year earlier.

Net farm income is expected to be down next year, but only slightly, say most agricultural economists. They expect the 4-year decline in farm prices to be halted, and for farm returns generally "to stabilize".

■

Latest USDA reports point to "strong" demand for farm products, and cattle prices this winter "at least as high" as a year earlier.

Feed costs may go up some. Corn prices this fall were above a year earlier, the USDA notes. Although the supply of feed concentrates is 4% larger than in the 1953-54 season, there is only about the same amount this season per animal unit. Feed grains and high protein feed prices have been running some higher than last year.

■

There is cautious optimism in Washington now about the weather. Following glum predictions of two or three years more of drought, weather officials are now finding at least a few reasons to be hopeful. Soil moisture is said to be "about normal" for most areas, except the eastern slope of the Rockies. Signs of improvement in the outlook are cited in areas that have been hardest hit by the drought.

The drought threat, however, is far from ended—and USDA officials are inclined to think relief machinery will need to be kept in motion for some time. About one-third of the nation's counties now have been put on the "drought disaster" list, a high proportion of them in Southern States.

Prospect of severe dust storms in the Southern plains early in the New Year is not being ruled out.

—o—

ASSOCIATION PRINTS NEW REGISTRATION BOOKLET

The American Aberdeen-Angus Breeders' Association has recently issued a new edition of the booklet "How to Register Aberdeen-Angus Cattle."

The booklet contains the latest rulings and instructions for the breeder, as well as other useful information concerning the association and the breed.

Your copy may be obtained by writing to association headquarters, 9 Dexter Park Ave., Chicago 9, Illinois.

25 Years Ago

News items from the columns of the Aberdeen-Angus JOURNAL of January, 1930.

Things looked pretty black in Michigan as the Detroit and Grand Rapids Fat Stock Shows both came up with Angus steers as grand champions over all breeds. Fairlee Farm of Newport exhibited the Detroit winner and Hall Orchard Farms, Belding, took the honors at Grand Rapids.

■

Sarah Ann Tolan of Farmingdale, Illinois, showed the grand champion steer at the Sixth Annual Producers' Baby Beef Club Show, East St. Louis.

□

Royal Campion of Marshall County, Minnesota, showed an Angus calf to grand championship honors at the Junior Live Stock Show, South St. Paul. The champion, which was never fed a grain of corn, just barley, oats, bran and oil meal, sold for $121.50 per cwt., a new record for that show.

■

An Angus steer shown by Colorado Agricultural College was grand champion over all breeds at the 1930 Denver National Western Stock Show.

■

Wayne Naugle, Ada, Minnesota, raised and sold the Angus calf that kept him from winning first money in the open class for purebred yearlings at the Minnesota Junior Livestock Show.

When the judges were placing this class they gave the blue ribbon to Buster owned by Royal Campion. Black Bottom, Wayne's entry, placed second.

Buster and Black Bottom were half brothers, sons of Bessie's Blackcap 2d. Wayne had bred and raised them both on the family farm at Ada until they were four months old, when he sold Buster to Royal Campion, keeping Black Bottom to show himself.

■

James B. Hollinger of Ogden, Kansas, carried home all the purples at the Denver breeding cattle show. Irenmere's Gay Lad 2d and Pride Irenmere of Wheatland topped the bulls in that order while Edwina of Wheatland and Enlixia 2d stood one-two among the females.

CORRECTION

It has been called to our attention that Ankonian 3232, Summer Yearling Show Bull and Son of Eileenmere 1032d, is owned jointly by Forrest W. Lemons, Lantz & Dickinson and Everett E. Glasgow. Ownership of this son of the "1032d" was incorrectly stated in the Central Illinois Association ad in the December 1954 issue.

2 Half Sisters • 2 Half Brothers
Selling in the Iowa State Show & Sale
Jan. 31 Feb. 1 & 2 Des Moines Iowa

This typy youngster is M. A. BLACK PRINCE 9th. He stood second in class at the National Show at Des Moines and was Junior Champion at the Clay County Fair. He is by **Prince Sunbeam 805th** and out of **BLACKBIRD'S PROGRESS of LAD-OR,** a cow we purchased at the '52 Iowa State Sale.

His brothers and sisters show the same quality and breed character. We think you will like them:

M. A. GEORGINA, calved October 16, 1953; she is by "805th" and from a Scotch bred cow we purchased from Ben Studer.

M. A. EDELLA ERICA, calved September 29, 1953; by "805th" and from a Hartley Edella granddaughter of Prince Eric of Sunbeam. Both heifers are selling open.

M. A. BLACK PRINCE 10th, calved December 9, 1953. He looks a lot like the "9th" and we would have showed him except that he was so young for his class.

M. A. BLACK PRINCE 14th, calved February 27, 1954. This is a smooth calf with good hind-quarters. He was a member of our first place junior get at Spencer.

ARNOLD ANGUS FARMS
SPENCER IOWA "in the Land of Corn"

Drop by and see either one of us—E. P. Arnold at Spencer, Iowa — Phone 1001 or 3666

Merrill Arnold located at the farm on 71 Highway, 10 miles South of Spencer R. F. D., Sioux Rapids, Iowa. Phone: Spencer 351-R1

GREAT OAKS—Tex Spitzer comments briefly to the Great Oaks sale gathering just prior to the sale at Rochester, Michigan. Howard L. McGregor, Great Oaks owner, is seated at the far left while Sale Manager J. B. McCorkle and Great Oaks Farm Manager Bob Williams flank Spitzer in the box.

The Wolverine Sales Circuit

Story and Pictures by GEORGE VEST

Left—
GRAND RIVER Stock Farm owner Dr. J. J. Hendren at his herd dispersion sale, Webberville, Mich.

THE RECENT Wolverine Sales Circuit, held the first week in October, included three eastern Michigan herds. For Great Oaks Stock Farms, a well established herd near Rochester, it was a regular annual production sale while for Knobby Hills Farm at Clyde, it was their first such event. The third sale of the series was a dispersion of a top herd of cattle at Grand River Stock Farm near Webberville.

The Great Oaks sale opened the three day event on October 4th with an average just over $883 on three bulls and 57 females which sold into 13 states and Canada. The top selling female was Great Oaks Blueblood Lady 4th, a daughter of Bardoliermere 10th, which was purchased by Newtondale Farm, Okemus, Michigan for $3,300. The second high selling female of the sale was Gammer 2d of Great Oaks, a January calf sired by Black Bardolier of DenMor. She was purchased by Tex Spitzer of Pleasant Plains, Illinois, for $3,050. Robert L. Brown of Forrest, Ontario, Canada, purchased the third high seller, Georgina 2d of Great Oaks, a daughter of Elban Bardolier 3d which sold for $2,750.

Top selling bull at Great Oaks was Great Oaks Prince Black 8th, a son of Prince Quality M. B. which Rex Draheim of Watertown, Wisconsin, bought for $1,200. The two other bulls in the sale, both sons of Prince Quality M. B., were purchased by the Jennings Brothers of Highmore, South Dakota.

The Knobby Hills sale followed the Great Oaks event the next day but with a complete change of weather from sunshine to a cold drizzling rain. Spirits remained undampened, however, with 51 female lots averaging over $626. The top seller was Dor Mac's Gammer, a two-year-old daughter of O. Bardoliermere 2d, purchased by Great Oaks for $3,100. Robert L. Brown & Son, Forrest, Ontario, bought both of the next high sellers, one a daughter of Bardolier of Gladmere and the other by O. Bardoliermere 2d. The Gladmere daughter, Pauline of Alloway Lodge 80th brought $2,150 with Dor Mac's Effie 3d bringing $1,750.

The major buyer at the Grand River dispersion was Peter Blanchard of Greenwood Farm, Livingston, New Jersey. He purchased the four top selling females for over $25,000 and bought the second high selling

AUCTION ACTION at the Grand River dispersion. In the box, left to right: Frank Richards, secretary of the American Aberdeen-Angus Breeders' Association; Roy Johnston and Paul Good, auctioneers; and J. B. McCorkle, sale manager.

bull for $5,000. The top of the sale was Pauline Grenada G. R., a Tolan Pauline cow which went to Greenwood Farm for $7,000. She was sired by Black Bardolier G. R. and is out of Pauline of Alloway Lodge 26th, who was also purchased by Greenwood Farms in the same sale as second high seller at $6,100. A daughter of Pauline Grenada G. R., Pauline Grenada G. R. 5th, ranked third in price at $6,000 to make the mother, daughter and granddaughter combination total $19,100. Also selling at $6,000 was another Greenwood purchase, Barbara McHenry G. R., a daughter of Prince Bandolier 7th.

Black Bardolier G. R. 61st, a son of Black Bardolier of White Gates 3d, was the top selling bull at $5,300 going to Warner Grove Farms, Greenville, Ohio. Another son of Black Bardolier of White Gates 3d, Black Bardolier G. R. 53d, was next high seller going to Greenwood for $5,000. Windy Hill Farms, West Frankfort, Illinois, purchased the third high selling bull for $4,700 in Black Eileenmere 11th, a son of Homeplace Eileenmere 18th who was sired by the "487th".

The dispersion totaled $191,095 on 112 lots

KNOBBY HILLS owners, Dr. and Mrs. Koepel, at their first production sale, held on the farms, at Clyde, Michigan.

to average $1,716. The twelve bulls figured an average of $2,312 while the 100 females averaged $1,631 with cattle selling into 13 states and Canada.

Detailed reports of each sale follow:

Great Oaks Review Sale

SUMMARY:

60 Lots	$53,020.00, average	$ 883.66
3 Bulls	2,760.00, average	920.00
57 Cows	50,260.00, average	881.75
Top 10 Head	26,900.00, average	2690.00

Top Bull—Great Oaks Prince Black 8th 174-2781, calved January 3, 1953; sire, Prince Quality M. B.; dam, Ballindalloch Bertram D. 25th; purchased by Rex Draheim, Watertown, Wisconsin 1200.00

Top Cow—Great Oaks Blueblood Lady 4th 1874897, calved July 3, 1953; sire, Bardoliermere 10th; dam, Blue Lady 14th of Page; purchased by Newtondale Farm, Okemus, Michigan 3300.00

GREAT OAKS' pre-sale lineup of cattle at Rochester, Michigan.

SALE REPORT:
(This report includes lots which sold for $500.00 or more.)

BULLS:

Great Oaks Lucys Prince 1642593, calved 5-3-52; sire, Prince Quality M. B.; Jennings Brothers, Highmore, South Dakota 700.00

Great Oaks Prince Eric 2d 1696965, calved 1-4-53; sire, Prince Quality M. B.; Jennings Brothers, Highmore, South Dakota 860.00

KNOBBY HILLS Farm Manager John J. Kendall.

COWS:

Gammer 2d of Great Oaks 1874905, calved 1-4-54; sire, Black Bardolier of Den-Mor; Tex Spitzer, Pleasant Plains, Illinois 3050.00

Blackcap Bessie 16th of G. O. 1792095, calved 6-25-53; sire, Great Oaks Blackmar 8th; Don Head Farms, Richmond Hill, Ontario, Canada 1650.00

Katinka 9th of Great Oaks 1874883, calved 9-2-53; sire, Prince Quality M. B.; Eiten Brothers, Zearing, Illinois 1400.00

Georgina 2d of Great Oaks 1792118, calved 6-9-53; sire, Elban Bardolier 3d; Robert L. Brown, Forrest, Ontario, Canada 2750.00

Miss Wix 5th of Great Oaks 1874890, calved 7-1-53; sire, Bardoliermere 10th; Newtondale Farm, Okemus, Michigan 2000.00

Great Oaks Bummer Maid 20th 1792114, calved 5-4-53; sire, Bardoliermere 10th; M. V. Hilt, Londenberg, Pennsylvania 700.00

Great Oaks Bummer Maid 21st 1874893, calved 9-24-53; sire, Bardoliermere 10th; Fred Lutz, Rochester, Michigan 1000.00

Lucy 10th of Great Oaks, calved 1-6-54; sire, Great Oaks Bardoleenmere; Dr. Bowsted, DeWitt, Iowa 1100.00

Elslow K. of Great Oaks 1792104, calved 2-12-53; sire, Black Bardolier of Den-Mor; M. V. Hitt, Londenberg, Pa. 950.00

Eline 18th of Great Oaks 1792115, calved 5-10-53; sire, Bardoliermere 10th; Deep Meadows 1750.00

Elba 36th of Great Oaks 1874896, calved 8-

(Please turn to page 140

DALE RUNNION of the JOURNAL in action on the Wolverine Sales Circuit.

HOMEPLACE EILEENMERE 16th

Sired by Eileenmere 487th and out of a daughter of Bell Boy M. K.

We Welcome Your Visit.

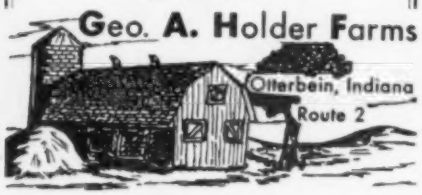

Your Veterinarian says...

How Many Services for Bulls?

Every once in a while we hear arguments over how many cows a bull can safely service in a year. A considerable difference of opinion exists on this matter, largely because some of the quoted breeding records are concerned with very unusual bulls.

For example, there was a German sire that was used naturally on about 350 cows a year for four years and maintained an excellent conception record during that period. However, he broke down completely in the fifth year and never settled another cow. We contend that only an exceptional bull could have stood up as long as he did, and that we have no right to expect such service from the average herd sire. It's unfortunate that we don't have too many accurate records on ordinary bulls in regard to the number of services that are indicated as conducive to a long breeding life. Most of the publicity concerns bulls like the German sire, while little is heard of the hundreds that were unable to stand up under the requirements of service in fairly small herds. It is interesting to note, though, that expert opinion on the breeding ability of bulls has changed considerably with the passing years.

For the sake of a chuckle we might glance at the U.S.B.A.I. bulletin, "Cooperative Bull Associations" which was published back in 1918. It recommends 100 cows a year for a mature bull, and doesn't bother to tell whether the cows are to be bred once or a dozen times during their heat periods. A German publication which came out in 1921 was both more conservative and explicit, recommending 60 to 80 cows per bull when services were distributed throughout the year. If breeding activities were limited to a short period during the spring, 30 to 40 cows were believed to be enough for a bull. None of these old recommendations are likely to be considered very seriously nowadays.

Workers in bull studs supported by artificial breeding rings have discovered that sires can't be safely used oftener than once a week throughout the year, for a great many of them will become sterile through heavy use. They have also discovered that this once-a-week service had better be limited to a couple of leaps, or bulls will still become sterile. They have further learned that bulls vary widely in their breeding ability, and that a large percentage of them can't even be used once a week over very long periods. They weren't long in finding out that young bulls are more easily injured than mature bulls, and that these young animals must be given proportionately fewer services. This last fact is of special interest to the average cattleman, for when he buys a young bull he never knows just what the stamina and breeding ability of his new sire is going to be. In order to be on the safe side, he will probably want to be a bit cautious about the number of services the animal is permitted. The following recommendations may prove helpful along this line:

1. Bulls should never be put in service before they are one year old.
2. Bulls between one and two years old may breed 10 to 15 cows per year.
3. Bulls between two and three years old may breed 20 to 25 cows per year.
4. Bulls between three and four years old may breed 30 to 35 cows per year.
5. Bulls over four years old may breed 40 to 50 cows per year.

The above recommendations apply only when:

1. Services are limited to a single leap.
2. Services are evenly distributed throughout the year.

When pasture breeding is followed, it is suggested that bulls be limited to somewhere between 10 and 25 cows each, depending on the age of the sires.

OAK SUMMIT FARMS

WINSTON-SALEM, NORTH CAROLINA

"Just beginning to Breed GOOD Aberdeen-Angus Cattle"

Owned by

W. E. GRAHAM and SONS

Phone 3-3656

"LUKE" GRAHAM, Manager
J. L. HILL, Herdsman
5 miles north of Winston-Salem—between Highways 8, 52 and 66

GRAHAM COURSE FOR CATTLEMEN

You are invited to attend: Course held five days—8:00 a. m. Tuesday 'til Saturday evening.

10 Things the Graham cattle course will help you do . . .

- Treat for sterility in cows, heifers and bulls
- Diagnose Pregnancy
- Remove afterbirths
- Deliver calves
- Clean up abortion
- Clean up Vaginitis
- Clean up Mastitis
- Artificial breed
- Manage herd more efficiently
- Double your net income

1955

Burlington, Vermont, Jan. 4-8 Vermont Hotel
Newark, New Jersey, Jan. 11-15 Carlton Hotel
Richmond, Virginia, Jan. 18-22 John Marshall Hotel
Kansas City, Missouri, Feb. 8-12 Pickwick Hotel
Chicago, Illinois, Feb. 15-19 Maryland Hotel
Harrisburg, Pennsylvania, Feb. 26 Wm. Penn Hotel
Riverside, California, Mar. 22-26 Mission Inn Hotel
Sacramento, Calif., Mar. 29-Apr. 2 Sacramento Hotel
Portland, Oregon, Apr. 5-9 Multnomah Hotel

Frank B. Graham

1955 a year of Great Progress in the Cattle Industry. Keep in step with the times by investigating and taking this course.

If the student is not successful, an instructor will be sent to the student and make him successful; then if the student is not satisfied, the tuition ($85.00) and total traveling expenses will be refunded.

Write for a catalog which tells the whole story. Ask for names of our students in your locality, talk with them about THE

GRAHAM SCIENTIFIC BREEDING SCHOOL

Dept. A. J. 55 — 216 East Tenth Street — Kansas City 6, Missouri

North Central
KANSAS

South Central
NEBRASKA

K-N

Aberdeen-Angus Breeders' Association

SHOW and SALE

of Registered Aberdeen-Angus Cattle

WEDNESDAY, FEBRUARY 9th, 1955

SHOW 9:30 a. m.
Judge:
BILL DERRICK
College of Agriculture
Lincoln, Nebraska

Franklin County Fair Grounds
FRANKLIN, NEBRASKA

SALE 1:00 p. m.
Auctioneer:
COL. HAMILTON JAMES
Newton, Illinois

48 BULLS

61 HEAD
FEATURING
GRANDSONS and GRANDDAUGHTERS of Eileenmere 500th, Prince Sunbeam 29th, Bandolier of Anoka 3d, Bardolier and others.

13 COWS

KANSAS

Consignors

BULLS			FEMALES
3	John H. Russ	Stockton, Kansas	1
5	Blackdust Angus Farms, Robert Korb, Jr.	Burr Oak, Kansas	1
4	Big Oak Stock Farm, Deters Bros.	Cawker City, Kansas	0
3	John & Alvin Otte	Cawker City, Kansas	0
6	E. H. Kreft	Natoma, Kansas	2
2	Lyle R. Belden & Sons	Beloit, Kansas	0
2	Julius Tillman	Smith Center, Kansas	0
0	Harry Dannenberg	Gaylord, Kansas	2

NEBRASKA

Consignors

BULLS			FEMALES
1	Bernie Wischmeier & Sons	Wilcox, Nebraska	0
4	Edgar Bachman & Son	Ayr, Nebraska	0
2	Verril L. Thomas	Powell, Nebraska	1
1	T. L. Sterner & Daughters	Franklin, Neb.	0
2	Russell C. Babcock	Beaver City, Nebraska	0
2	Harold Kranau & Son	Ayr, Nebraska	2
2	Elvin Peterson	Betrand, Nebraska	4
3	Harold Logan	Diller, Nebraska	0
3	James Kral	Bladen, Nebraska	0
1	Clayton Schnell	Giltner, Nebraska	0
2	Kenneth Turner	Trumbull, Nebraska	0

President K-N, T. L. STERNER
Franklin, Nebraska
Directors:
EDGAR BACHMAN, Ayr, Nebraska
RUSSELL BABCOCK, Beaver City, Nebraska

Vice-President, BERNIE WISCHMEIER
Wilcox, Nebraska
Directors:
E. H. KREFT, Natoma, Kansas
JULIUS TILLMAN, Smith Center, Kansas

Write for Catalog—T. L. STERNER, Franklin, Nebraska

The Way of the Breeder

(Continued from page 85)

Scotland provides beef for all the British people, not entirely of course, but the grass is great for fattening even calves and yearlings purchased elsewhere. Travelling through the vales and up through the hill country, where much attention is being given to reclaiming land never before thought suitable for anything but wild life and bracken, group after group of all kinds of cattle are to be seen. Breed or purity of ancestry, color or coat is not what counts here. Those thrifty small tenants, hard-working farmers, are intent upon producing profitable "stores", commercial cattle for the fat stock market. Many Irish cattle find their way here. Tough, wirey heifers bred and reared in rough mountain pastures, some Kerries, some Irish Shorthorns are to be seen on Market Day in many towns, through the West of Ireland. There commission buyers purchase them. Such heifers when put to a good Angus bull, produce the kind of female that thrives under conditions far removed from top grazing, and these in turn, when mated to another good Angus bull produce an economical and profitable steer. This type of production falls into many patterns both large and small.

During and after the war, and up to this past Spring, fat cattle in Britain sold under a fixed price scheme by grade, based upon a calculated dressing percentage, and weight. **Finish** was what the steer got at the killers, not what it brought with it. Why not? Type counted, so did weight but quality was for better times. Even then the Angus bull, for those who could buy one, was the commercial producer's choice. In 1953, it became clear that beef would soon go "off ration". Once more people would be able to show their preference for the kind of meat they were willing to buy in a free market. Then the demand for Angus calves became tremendous. The expanded market for Aberdeen-Angus bulls to produce the best quality meat made the headlines in the reports of trading at the various sales.

It must be remembered that the Scottish farmer is well acquainted with the value of his money. He is also well informed on the high cost of a bad bull no matter what is paid for the critter. Profit producing sires may cost a bit more, but they produce a crop of greater value, and leave the herd improved through their daughters.

We met a man on the boat leaving the Isle of Skye one misty morning. The night before he had arrived on the same boat from the mainland, with an Angus bull. We had watched him lead the bull down the street and out into the country. Nothing very fancy in transportation facilities, nor for that matter, in the bull. A good sound one, rugged and fit, but the right kind to breed on pounds of flesh to the calves he would sire from the cows seen on this Western island. That morning on the boat, he had another bull. His last year's model going back to Inverness where he would be sold later that day to help some other farmer improve his cash crop. What had he paid for the new bull? About $300. What did he hope to get for the old bull? Maybe $240. And there he went, up the platform at the railroad station next to the pier, at the first port of call, leading his bull into an empty cattle box on the train. This was no whimsical fadist following fashion. This was a hardy stock raiser, making more money next year. So there is a real demand for commercial bulls under the regular purebred market.

Many purebred breeders maintain a cross-bred herd of cattle. While the purebred herd may number 30, the commercial herd may be three times as large. On such farms where the better grass is to be found, these are usually first or second cross Angus Shorthorn cows running with a very good Aberdeen-Angus bull. Such calves command an excellent price. At a time when, under the controlled market, SS fat stock—the SS standing for **Super Special**, calculated to dress in the high 60% bracket—were selling way below our price for Choice to Prime cattle, some of these feeder calves were bringing more than the going price for Fancy calves here. Talking with such producers, the unavoidable question was why they did not cut back on their commercial production and increase the purebred herd. The answer was always the same. It would be impossible to maintain the quality.

At Newhouse in 1951, Mr. Robert Adam, one of the outstanding breeders of the world, told us how he had cut back his cow herd from 30 head to about 20, and improved it. He keeps two bulls. One cost $15,000 as a calf; the other $9,500. At the Perth sale in 1953, two of his calves brought a total of $35,280, with his consignment of four averaging approximately $9,500. In 1954 he sent five bulls to Perth which averaged about $3,100. In addition, he received the two top prices at Aberdeen last year, $4,500 for a Junior December Bull and $3,600 for a Senior March Bull to have the top average of about $1,930 on five head. This herd may be back up to almost thirty females again by now, but such sales are nothing if not an accolade for the skill of the man at the helm. It also goes to prove what is implied by keeping up the quality. This Newhouse herd, like most herds in Scotland, is composed of females bred at the home farm; the best of the progeny of proven producers. In Scotland, the best heifers go back into the home herd.

We had the opportunity to visit the Harviestoun Herd and to talk to a master breeder, Mr. J. E. Kerr of **Juana Erica** fame. In discussing the maintenance of quality in the producing females, we asked him what happened to these cows which did not make good after being added to the herd. Memory indicates that he described this as "They just wander off". It is impossible to avoid the suspicion that such wanderings may have led to New Zealand or Australia. Certainly Mr. Adam and Mr. Kerr just do not send them down the road to the local market, for what they will bring.

However, the use of cross-bred commercial herds to return a profitable income from converting grass and home-grown feedstuffs fits well into the manpower utilization of the better purebred farms. The pedigreed sale cattle are done very well. Brushing is an essential performance. Some farms keep one man to do nothing, come Fall, but brush

The champion at both the 1953 HIGHLAND and ROYAL—ERMELIN of EDENWOOD.

the sale bulls. Four inches of hair is what's wanted, and four inches of hair is what is ready by February. Grass and milk, some light grain the last few weeks, attention and care, fit out the results of the breeders' brains.

Many of the names famous in the Aberdeen-Angus world are also at the top in sheep, and other agricultural items. These men are flexible and competent. Mr. Alan H. B. Grant, owner of the well-known herd, The Thorn, is a very successful breeder of Border Leicester sheep. One of his shearlings brought $3,920 at auction this year. More evidence that there is a real demand for the breed improving animal in Scotland.

Taking all this as background, let us look at a purebred Aberdeen-Angus herd and the way in which the breeder operates his blood blending. When you see the cow herd in Scotland, at any successful farm, you are not looking at a collection of females which the owner has acquired from here and there. You are seeing what he believes an Aberdeen-Angus female should look like. You know what kind of beast he wants. This does not suggest that the type does not vary between herds. It implies that the type does not vary very much within the herd. Families are of small concern, as long as these are sound. Exactly one third of the breed in Great Britain and Ireland are descendants of **Erica 843**, bred by the Earl of Southesk in 1857 and sold to Sir George Macpherson Grant of Ballindalloch Castle for 50 guineas. It is said of **Erica**, "She was not big, but full of quality, with a beautiful head, neck and shoulders, and well-sprung rib. She stood on short legs, but was not so level in her rump as she might have been. She carried a fine mossy coat of hair." The record price bull and the record priced female in the British Isles, **Evabeg of Hampton Lucy** at $33,000, and **Ester of Menzies** at $9,900 are both **Ericas. Prides** are also in great demand. Many herds have but one or two families represented, these being the progeny of the best producing foundation females.

Looking through the privately printed herd records which several breeders bestowed upon us, two facts stand out. One is the concentration of the best producing blood. The other is the concern with line breeding. The pattern is most probably the same in the majority of herds, but because we are so fortunate as to have the information about two excellent establishments let us have a quick look at these lessons.

Sir Alfred Goodson, one of the famous Angus breeders of the world and much in demand as a judge, records in his 1951 herd book just 35 cows. This herd was founded in 1924 by the purchase of three **Miss Burgess** females, still represented. From time to time other **foundation** females were added, including the **Eulimas** whose fame has now spread far and wide based on their successful breeding and show record. 12 bulls had been used up to 1951. Of the 35 females, only one does not bear the "of Kilham" suf-

QUONSET ANGUS FARMS

★Globe Hill Eileenmere 3509th
Son of Homeplace Eileenmere 999th 35

THANKS to our many customers and friends for the year of 1954.

We have sold more bulls at private sale than in any previous year. There are many good bull and female prospects coming on now. Cattle for sale at all times, featuring popular families.

Write or call on us any time — visitors always welcome.

HENRY L. SIEMSEN & SONS **DIXON, IOWA**

We are pleased

with our first year in the Angus fraternity and the way our cattle have been received. We are particularly happy with our get-of-sire and group classes. Our get won first at Four State Fairs, Texarkana; Third District Livestock Show, Hope, Arkansas; Southeast Arkansas Livestock Show, Pine Bluff; Louisiana Delta Fair, Tallulah; and Louisiana State Fair, Shreveport. The get stood second at the Arkansas Livestock Show, Little Rock. Our get was sired by Bandolier of Indian Creek 1246324. Also, our group classes were composed exclusively of his get.

Results of our breeding program are very gratifying and show the kind of job that "Indian Creek" is doing for us. His get are wonderfully uniform—good heads, thickness, plenty of depth, better than average bone, and general "beef-type".

Visitors Always Welcome

FRED STEWART

TRIPLE S FARM

• MAGNOLIA, ARKANSAS •

Bulls! Bulls! Bulls!

34 repeat bull buyers have purchased 110 bulls from Monocacy. 74 repeat Angus customers have made 195 separate purchases of 444 head of breeding stock.

Monocacy bulls and females have produced for us and our customers 12 grand champions, 7 reserve champions, 30 first prize and 7 top selling animals at Maryland shows and sales. (One was first at the 1945 International Sale.)

WE ARE OFFERING AN EXCELLENT SELECTION OF YOUNG BULLS AT REASONABLE PRICES. YOU ARE CORDIALLY INVITED TO VISIT US AND MAKE AN EARLY SELECTION OR TO WRITE FOR OUR OFFERING LIST.

MONOCACY
Repeat Customer **FARMS**

DAN WIGHT, Owner
FREDERICK, MARYLAND

Please see our ad page 136

fix. The dams of 32 cows were bred at Kilham. 20 are **Eulimas** all bred with the same bottom line, of which 16 show either **Eulima 68th** or her daughter **Eulima 81st** in the first three generations.

The 1953 private catalogue of The Derculich herd, owned by the highly successful breeder, R. Wemyss Heneyman, includes 38 cows and heifers, 9 two-year-old heifers, and 13 yearling heifers. In addition 16 heifer calves, 23 young bulls and bull calves, and the four stock bulls are indexed. Each of the cows and heifers were bred at Derculich, and the dams of 29 were also bred on the farm. Two of the other dams are the great producer **Ena of Ballindalloch** and the other remarkable foundation cow, **Ersa of Harviestoun.** All the two year old heifers were bred on the farm, as were their dams. Of the 60 cows and heifers listed, 14 are descendants of **Ersa of Harviestoun**, 10 come down from **Ena of Ballindalloch**, 8 stem from **Janice Erica**, 6 from **Barakella**, 5 from **Beryl of Pitmedden**, and 4 each from **Black Lula of Skillymarno** and **Jillina Erica.** So 51 of the 60 females, including the yearling heifers, come down through the lines founded in the herd by 7 cows. In addition, the sire lines are significant. There are 23 daughters of **Prince Pridemar of Gaidrew**, and 7 daughters each of **Jask Eric**, and **Edward P. of Sandyknowe.** Bulls like **Eros of Derculich**, the sire of **Ersa** and **Janice Erica**, and **Emperor of Derculich** have gone out from the home herd to accomplish great things. Perhaps the most important thing of all is the way their blood has not been lost by this skillful Mr. Honeyman. To go one step further, four bulls were being used as stock bulls at Derculich during the Summer of 1953 when we were there. The senior herd sire is the highly successful **Prince Pridemar of Gaidrew**, by **Keystone of Dunira**, a full brother to the dam of **Prince of Rowley**, Mr. Jenkin's herd bull at Red Gate. This ten year old bull has been used heavily and will certainly take his place among the very influential sires used in the herd. There are three younger bulls and the interesting point for the student of pedigrees is the way in which these are bred. One is by **Elliptic of Derculich**, a bull presumably bred at the home farm and sold, as the dam is a Bleaton cow, who is out of a daughter of **Justice Eric**. The second is a Badminton bull, by **Jandic Eric**, another one of the **J. E.** bulls from Harviestoun, out of **Gypsey of Derculich**, whose dam, by **Edward P. of Sandyknowe**, is one of the influential producers in the home herd. The third younger bull being used is **Jeff Eric of Derculich**, a home bred son of **Prince Pridemar**, out of **Janet Erica of Derculich**, who was by **Edward P. of Sandyknowe.** Her dam, by the way, was by **Evolum of Ballindalloch**, a bull of significance in many Derculich pedigrees, who was the sire of **Eros of Derculich**, and the next dam was by **Eros.**

By now the pattern becomes more clear. Looking through other pedigrees, the same

Perth, Scotland

Great Annual Spring Shows and Sales of Pedigree Attested Aberdeen-Angus Cattle

1955

PERTH—Monday, Tuesday and Wednesday, 7th, 8th and 9th, February
710 ABERDEEN-ANGUS BULLS
180 ABERDEEN-ANGUS HEIFERS

ABERDEEN—Thursday and Friday, 10th and 11th, February
217 ABERDEEN-ANGUS BULLS
37 ABERDEEN-ANGUS HEIFERS

INVERNESS—Thursday, 24th, February
124 ABERDEEN-ANGUS BULLS

Enquiries welcomed — Catalogues on application to the Auctioneers,
MESSRS. MACDONALD, FRASER & CO., LTD., of PERTH, SCOTLAND.
(Cost of Perth Catalogue by Air Mail Two Dollars).
When making application for Catalogue, kindly state Breed.

MacDonald, Fraser & Co., Ltd., Auctioneers Perth, Scotland

sort of care is evident. Many very successful breeders here, the men who have through the years produced the great Aberdeen-Angus animal of America, solved the breeder's problem in the same way. Compare some of our great pedigrees, with the above sampling and the similarity is remarkable.

Animals, of course, make the pedigree. The pedigree may improve the value of an otherwise highly questionable beast, but for the long term breeding proposition, the individual must be right, and the ancestry must prove this. At least that is the way it would seem on the averages. Here is where the questions get around to specific of conformation and type. Maybe the way to express the answer, as we saw it, is that particular attention is devoted to the meat producing parts of the animal. Long rumps are required. Fleshing quality is essential. The cows are feminine. The Scottish breeder wants all his animals with a leg in each corner and the right sort of legs. This does not mean **bone**, because there are differences of opinion on that subject. They want good doers, with capacity, with quality hides, and great hair. They have bred for the essential beef-producing characteristics, along with those which enable the animal to mature early and take care of itself under prevalent conditions.

There is reason to believe that these breed-

Selling . . . .

One Blackcap Bessie in the Southeastern in Knoxville, Tennessee, on January 28, 1955. She is a granddaughter of Eileenmere 500th and a half sister to many times Champion heifer shown at left.

WILLIAMS STOCK FARM
GEORGE A. WILLIAMS
JONESBORO, TENNESSEE

KING MERRITT RANCH

HEAD MAN: WHITNEY BANDOLIER 1302

What he hasn't got he doesn't need.

PAUL MERRITT, Manager — KING MERRITT, Owner

BOVINA, **KING MERRITT RANCH** MISSISSIPPI

8 miles East of Vicksburg on old Highway 80. Phone: County 761 J 1

The PLUS in FEED FOR ANY BREED

DEHYDRATED ALFALFA

Nature's Natural Nutrients

DEHYDRATED ALFALFA MEAL OR PELLETS PUTS ON CHEAPER GAINS AT LESS COST

It is an excellent supplement especially with lowgrade roughage because it is rich in Carotene, 200,000,000 I.U. or more Vitamin A in every ton, 17% or more Protein, 38 to 40% Nitrogen Free Extract, more than a dozen minerals and vitamins and the important unidentified growth factor(s) that steps up the Rumen activity, that makes stronger appetite, greater daily gain.

TESTS SHOW THAT when Dehydrated Alfalfa is added to the feeding program better daily gains are made—and at a less overall feed cost.

HERE'S WHAT YOU GET—a richer, more palatable feed—with better color and texture—a PLUS in your feed that makes for better quality at lower production cost.

Send for Your FREE Copy of this Booklet

Improved Beef Supplement with Dehydrated Alfalfa.
Write the American Dehydrators Assn., Dwight Bldg., Kansas City, Missouri, Dept. 5E

American Dehydrators Association
PASTURE IN THE BAG
DWIGHT BLDG. KANSAS CITY 3, MO.

MEMBERS THROUGHOUT THE NATION TO SERVE YOU

ANOTHER WINNER!

Congratulations, Paul Harkness!

The Reserve Grand Champion Angus Steer at the American Royal was sired by one of our bulls. We also produced Night Watchman, Grand Champion over all breeds at the 1950 National Show, Denver, shown by Mr. Harkness.

ROY D. MILLER AND SON
ANGUS FARMS
FAYETTE AND COLUMBIA, MISSOURI

ers would appreciate our better bulls. It might take several generations to produce lasting results, but the gamble would be profitable. Some day, when by the very nature of things if not before, certain American animals may be admitted to the Herd Book of the parent Society, and such restrictions as now are understood to govern the importation of cattle into the British Isles may have been amended to permit admission under license, we might see the proof of this. There seems to be some idea in Scotland, among a few of the breeders, that because the breed has advanced so rapidly in this country, because so many breeders are proving the worth of the black beast here, we cannot be just quite certain of all the pedigrees. Sometimes it was quite difficult to suggest that bigness and integrity are not really related. Still the products of our own production will speak for themselves.

One other observation is inescapable. The purebred breeder in Scotland conducts his salesmanship and promotion along very sound and sensible lines. His costs of production are far under ours. His sales costs make common sense. The breed paper comes out twice a year, and the advertising rate must be quite nominal. While his sale averages are not comparable to our larger production sales, the net is what is important to the producer. There is no high-style merchandising that we saw in Scotland. Still the job gets done, profitably.

One of the most pleasant evenings we can remember was spent with Mr. and Mrs. W. F. Reid of Fordhouse of Dun. We had been at the home farm that afternoon, and after supper they stopped by the little hotel in Glenesk to take us out to the other farm. There up on the hills we wandered, in the long lovely twilight, looking out over a typical country-side as the night came on, sorting out various cows and their calves. No neck chains, of course. These owners know every cow. There was no push or rush, and we had come to know the Reids enough to feel at home. Here again the talk was of each cow and her capabilities. Some were better than others as in any herd, but there was not a bad one, nor one that was far off the average. Fordhouse is one of the larger herds and these perhaps were not the best cows, but they had the parts. Later, back at the hotel, the four of us talked until late; the customary talk of the trade. There is very little difference in our ideas of what constitutes a profitable beast, or very little difficulty in understanding the other fellow's situation. At Cobairdy, where the Gordon-Duffs showed us every friendliness, we were not strangers. They are building a sound herd which has already had many successes. These people are interested in the breed here. Everywhere we went, we were met by the greatest courtesy, by a cordial welcome that will be difficult to repay.

In Scotland, the breeder is seen in proper perspective. He is concerned with his immediate problems on the farm, with his plans for the future, with the results of his efforts at the shows and at the sales, and how his cattle do for their new owners. He is recognized by his competitors and the Aberdeen-Angus community for what he accomplishes. To lead out animals year after year, which always do well, takes a bit of doing which talk will not satisfy, there as here. Care and thought, concentration on the animals and effort in building for the future spell **work**, any place. But success is the big word in profitable bloodstock and results are what have made their industry.

As L. R. Morford (the chain man) used to say:

**"THE BEST IF THE MOST ECONOMICAL—
AND THE MOST SATISFACTORY".**

Morford neck chains have been leaders since 1918.

CHAIN LINKS: No-rust, case hardened. Lay Flat. Do not rub or chafe.

PLATES: One piece, heavy brass. Large easily read figures. Numbered as you specify.

RING: Oil tempered, chrome-vanadium spring steel. Put on or take off without using a special tool.

CHAINS: Double-plate, heavy single-plate, light single-plate and calf chains.

YOU NEED 'EM — WE HAVE 'EM — ORDER NOW

MORFORD SPECIALTY CO. - IOWA CITY, IOWA

FRANK BATES, Herdsman **STANLEY DEMINGS, Asst. Herdsman**

We wish to thank the buyers and contending bidders of our two heifers consigned to the Southwest Regional Sale. Our best wishes go with these heifers.

We have some bred cows at present for sale here at the ranch, reasonably priced at $250 per head. Come and look them over.

MR. and MRS. EARL EVANS
Owners

Ranch located 12 miles N.E. of Wewoka.

Secretary's Annual Report

(Continued from page 75)

in some areas, herd building of purebred Angus throughout the country showed impressive national gains. The continued demand for good, registered breeding stock during 1954 was responsible for the transfer of 137,372 purebreds to new owners. This was an increase of 18,751 over 1953.

In 536 public auctions held during the past 12 months, 6,982 registered Aberdeen-Angus bulls brought a total of $3,658,788 to average $524.03 a head. Females numbering 28,165 head brought $14,717,467 to average $522.19. The 35,147 head of registered animals selling at public auction brought a grand total of $18,376,255 and averaged $522.84.

The association has diverted some of its attention from steer projects for youngsters to heifer projects. This program is developing more interest in beef cattle and is holding the attention of farm youngsters during their formative years.

Angus heifer clubs, unique in the beef cattle industry, are being formed in all parts of the country, and the association is encouraging their expansion. A few years ago special association memberships were opened to the youngsters. These junior memberships facilitate the registering of offspring from the original heifer projects. An increasing number of young people are attracted by the usefulness of the Angus heifer club program. In the past 12 months, 414 of these youngsters acquired junior memberships. This was a gain of 21 per cent over the same period in 1953.

Midwest States Found to be Top Angus Producers this Year—The largest numbers of purebred Aberdeen-Angus calves registered with the association during 1954 proved to be predominantly from the Midwest states, with Missouri heading the list.

Eight of the top ten Angus states in the nation are Midwestern. Besides Missouri, they are Illinois, Iowa, Kansas, Kentucky, Oklahoma, Indiana, and Ohio. The remaining states are Virginia and Texas. These ten states registered 60.96 percent of the record-breaking 213,410 purebred calves recorded in the American Herd Book during 1954. In addition, in cattle sales at public auction and private treaty, they carried on 61.93 per cent of the business, transferring 84,978 of the 137,372 purebred Angus animals sold.

A breakdown in Angus cattle registrations shows the states led in this order: Missouri, 24,030; Iowa, 22,374; Illinois, 20,765; Texas, 11,685; Kansas, 11,264; Virginia, 9,797; Kentucky, 9,157; Oklahoma, 8,698; Indiana, 8,538; and Ohio, 6,788.

In cattle transfers, Missouri led with 14,679. The other states lined up in this order: Iowa, 13,807; Illinois, 11,870; Texas, 10,188; Virginia, 7,613; Kansas, 6,459; Oklahoma, 5,634; Indiana, 5,390; Kentucky, 5,194; and Ohio, 4,144.

States contributing the most new members to the American Angus Association in

Association Records for the past ten years are as follows:

Year	Registrations	Transfers	New Members	Average-Auction Sales
1945*	55,735*	51,433*	1,343*	351.00
1946	74,214	65,832	1,751	530.00
1947	81,992	69,574	1,668	526.00
1948	84,548	73,157	1,758	533.62
1949	87,512	74,826	1,802	550.00
1950	110,442	98,591	2,431	611.26
1951	138,896	117,515	3,099	916.81
1952	164,329	129,407	3,116	906.81
1953	160,754	118,621	2,397	618.26
1954	213,410	137,372	2,663	522.84

* Eleven months.

A complete breakdown by states of the 1954 fiscal year's record of Angus business follows:

States	Registrations	Transfers	New Members
Alabama	2,313	1,028	29
Arizona	322	174	4
Arkansas	4,040	2,474	54
California	3,623	3,093	41
Colorado	3,911	3,184	26
Connecticut	441	337	8
Delaware	177	108	5
Florida	1,702	1,647	59
Georgia	4,124	3,064	79
Idaho	1,343	1,153	18
Illinois	20,765	11,870	260
Indiana	8,538	5,390	144
Iowa	22,374	13,807	246
Kansas	11,264	6,459	136
Kentucky	9,157	5,194	83
Louisiana	2,336	1,542	33
Maine	88	31	5
Maryland	3,224	2,627	17
Massachusetts	250	231	5
Michigan	1,801	1,511	31
Minnesota	3,106	1,605	27
Mississippi	3,095	2,306	51
Missouri	24,030	14,679	276
Montana	4,032	2,300	27
Nebraska	6,517	3,015	78
Nevada	104	31	2
New Hampshire	97	76	6
New Jersey	1,038	1,303	15
New Mexico	1,176	681	14
New York	3,493	2,756	45
North Carolina	1,759	1,081	42
North Dakota	2,206	1,000	21
Ohio	6,788	4,144	104
Oklahoma	8,698	5,634	101
Oregon	1,685	790	29
Pennsylvania	3,607	2,413	59
Rhode Island	83	19	0
South Carolina	1,439	562	23
South Dakota	3,135	1,522	31
Tennessee	6,359	4,051	89
Texas	11,685	10,188	158
Utah	261	68	4
Vermont	66	69	3
Virginia	9,797	7,613	69
Washington	2,561	1,491	40
West Virginia	1,365	1,145	28
Wisconsin	1,614	867	27
Wyoming	1,798	1,037	9
Washington, D. C.			1
Canada		2	
Hawaii	23		1
British West Indies			
Canal Zone			
	213,410	137,372	2,663

easier, faster handling
with a SILVER KING
3 IN 1 CATTLE CHUTE

Efficient handling of your cattle with the SILVER KING 3 in 1 cattle chute pays rich rewards by saving you weight shrinkage and hauling expense. Simple, 1-man operation of the SILVER KING takes the work and worry out of all three operations . . . squeezing, loading and hauling. Five models to fit individual needs, with or without wheels, and with front AND side openings, or front opening only. Adjustable to any size animal.

MAKERS OF OTHER FINE RANCH EQUIPMENT:
• Feeders
• Gates
• Pick-Up Racks
• Corral Panels

Write for FREE Catalog Today!

HELDENBRAND & SON MFG. CO.
P.O. Box 2367, Oklahoma City, Okla.
Phone RE 6-5757, ME 4-7775

1954 were: Missouri, 276; Illinois, 260; Iowa, 246; Texas, 158; Indiana, 144; Kansas, 136; Ohio, 104; Oklahoma, 101; Tennessee, 89; and Kentucky, 83.

The growing popularity of the youngest of the major beef breeds is national in scope. Of the more than 1,900,000 Aberdeen-Angus entered in the American Herd Book since the association was organized in 1883, 1,181,-832 were registered in the past ten years. During the past decade the American Association has transferred the registration certificates on 936,328 Aberdeen-Angus to new owners. In the same ten-year period, 22,028 cattlemen have founded registered Aberdeen-Angus herds and joined the association.

Northeast Iowa Breeders' Sale
West Union, Iowa, October 8th

SUMMARY:

39 Lots	89,115.00, average	$ 233.71
6 Bulls	1,785.00, average	294.16
33 Cows	7,330.00, average	222.12
Top 10 Head	3,280.00, average	328.00

Top Bull—Mayvillemere 34th 1805218, calved June 22, 1953; sire, Prizemere 629th; dam, Mayville Baron's Loris; consigned by Leary Brothers, Caledonia, Minnesota; purchased by Eugene Deal, Monroe, Iowa ... 500.00

Top Cow—Barbara of North Glenside 4th 1845084, calved September 4, 1952; sire, El Bardolier B. 2d; dam, Barbara of Glenside 3d; consigned by North Glenside, Masonville, Iowa; purchased by Walter N. Taylor & Son, Dundee, Iowa ... 390.00

SALE REPORT:
(This report includes lots which sold for $200.00 or more.)

BULLS:

Prince Eliner 5th 1799569, (Marvin Redenius), calved 4-9-53; sire, Prince Eliner 50th; Wm. C. Peters & Son, Clinton, Iowa ... 340.00

Prince Eliner B. 1799567, (Marvin Redenius), calved 4-8-53; sire, Prince Eliner 50th; Wenger & Durcher, Elgin, Iowa ... 290.00

Bandolier of M. C. 1873032, (Marvin Cornelius), calved 6-20-53; sire, Bandolier of Browndale 14th; Frank Walenta, Calmar, Iowa ... 210.00

Model Grenadier 1704198, (Max E. Jennings), calved 9-16-52; sire, Black Grenadier 403d; Clark Bigelow, Ionia, Iowa ... 250.00

COWS:

Blackbird Bernice BB2 1614351, (Byrnes Brothers), calved 5-19-52; sire, Blackbird Bardolier K. A. F. 7th; Lester Kubik, Hudson, Iowa ... 250.00

Blackcap Bonnie B. B. 1458595, (Byrnes Brothers), calved 6-7-51; sire, Blackbird Bardolier K. A. F. 7th; Raymond Graf, Oelwein, Iowa ... 200.00

Blackbird LB 15th 1620494, (Leo F. Byrnes), calved 4-11-52; sire, Blackbird Bardolier K. A. F. 7th; Cordell Leichtman, New Hampton, Iowa ... 275.00

Lulu Daisy 1209512, (Reuben D. Ericson), calved 3-16-49; sire, Viewlawn Bandolier 3d; Fay Wittenback, Wadena, Iowa ... 245.00

Birdie 5th of Mayvillemere 1805202, (Leary Brothers), calved 7-27-53; sire, Prizemere 629th; Clark Bigelow, Ionia, Iowa ... 275.00

Mayvilleen 6th 1805204, (Leary Brothers), calved 7-18-53; sire, Prizemere 629th; Robert N. Glime, LaPorte City, Iowa ... 200.00

Pride Bessie of Mayvillemere 1805197, (Leary Brothers), calved 6-17-53; sire, Eileenmere 2642d; Emil Kaskash, Hudson, Iowa ... 200.00

Blackcap P. M. 4th 1490474, (Paul Mathern), calved 6-15-51; sire, Grenadier of Tamahawk; Lester Kubick, Hudson, Iowa ... 215.00

Beauty of North Glenside 6th 1845083, (North Glenside), calved 5-25-53; sire, El Bardolier B. 2d; Lawrence Putney, Gladbrook, Iowa ... 250.00

North Glenside Blackbird 4th 1845085, (North Glenside), calved 6-10-53; sire, El Bardolier B. 2d; H. B. Carr, New Hampton, Iowa ... 200.00

Beauty of North Glenside 3d 1845077, (North Glenside), calved 9-12-52; sire, Prince Idol of Sunbeam; Glenn Beardmore, Waukon, Iowa ... 315.00

Endoland Evelate 1703560, (Wm. Putney), calved 7-19-52; sire Glenside Bell Boy 7th; Tom Saska, Hudson, Iowa ... 245.00

Erica Lass Ann L. G. 1178173, (Wm. Putney), calved 5-17-49; sire, Ericamere G. 13th; Dan O'Loughlin, Independence, Iowa ... 260.00

Glenside Eline 2d S. G. 1823007, (Robinson Brothers), calved 8-16-52; sire, General Bandolier 3d; Dan O'Loughlin, Independence, Iowa ... 300.00

Glenside Kokanna S. G. 4th 1823008, (Robinson Brothers), calved 4-2-52; sire, General Bandolier 3d; J. F. O'Loughlin, Independence, Iowa ... 300.00

E. S. Esther 7th 1496655, (Evan V. Sage), calved 9-28-51; sire, Bardolier Gammer of Mayfair; Lester Kubik, Hudson, Iowa ... 245.00

E. S. Estelle 3d 1496644, (Evan V. Sage), calved 6-24-51; sire, Bardolier Gammer of Mayfair; Lester Kubik, Hudson, Iowa ... 245.00

Es Elba Lass 2d 1648467, (Evan V. Sage), calved 6-18-52; sire, E. S. Black Mayfair; Charles Davis, Anamosa, Iowa ... 295.00

Erica Energy TA 1897250, (Walter N. Taylor & Son), calved 3-21-53; sire, Bandolier 149th of Wilton; Lawrence Putney, Gladbrook, Iowa ... 265.00

ABERDEEN ACRES EILEENMERE 113th

ABERDEEN ACRES

←——SELLING

and a half brother and sister in the National Western Show Window Sale, Denver, Colorado, January 18 and 19, 1955. Real herd sire prospects.

All sired by "WHAT A BULL!", Homeplace Eileenmere 184th, son of "999th". To see him is to like him. See his show sons, daughters and 1954 calves, and you will say as others do, "WHAT A BULL!".

ABERDEEN ACRES EILEENMERE 113th was 1953 Junior Champion, 1954 Reserve Grand Champion, coupling with his half brother in the 1953-1954 Colorado State Fair to be first.

Several sons for SALE at the ranch—in shape and ready for service.

ABERDEEN ACRES
(New Location) Rt. 1, Box 127
La Salle, Colorado

H. R. DIETMEIER, M. D.

"Prince Eric" Influence Sale

FEBRUARY 12, 1955
HOUSTON, TEXAS

"Prince Eric" Influence Sale

AT HOUSTON, TEXAS
FEBRUARY 12

The MECOM OFFERING

In this our first public sale we are going deep into the herd to offer a truly great set of cattle. The blood of Prince Eric of Sunbeam, the "Bull of the Century", figures heavily in our offering through a show son, a grandson and 11 outstanding daughters.

Other nationally recognized sires, represented by top daughters, include:

Prince Esquire of Sunbeam
Imported Prince of Rowley
Kinlochmere 23d
Queen's Grenadier G. R.
Homeplace Eileenmere 687th
Prince Eric of Shadow Isle 4th
Homeplace Eileenmere 248th
Prince Sunbeam 501st

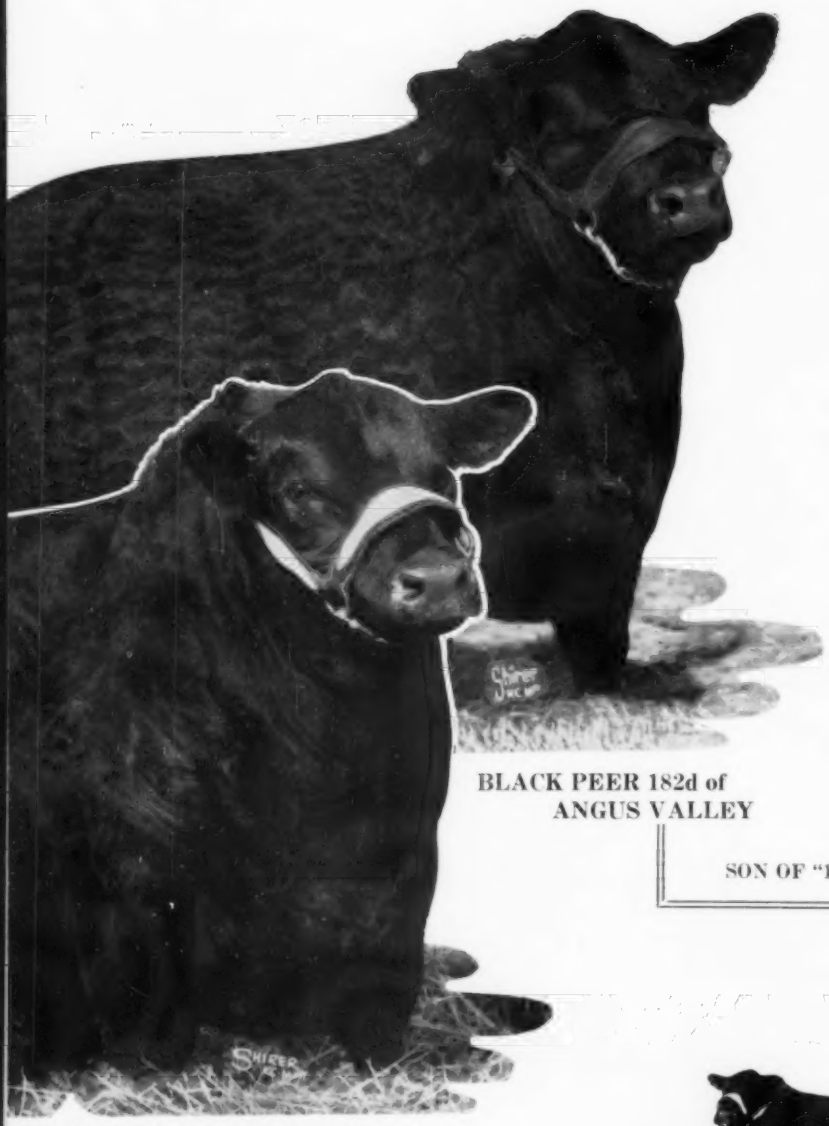

BLACK PEER 182d of
ANGUS VALLEY

SON OF "105th"

PRINCE ERIC ELKO BELL 6th

GRANDSON OF "ERIC"

Free Delivery!
Any Place in U. S. A.

"Prince Eric" Influence Sale • February 12

THE BREED'S GREATE

MECOM ANGUS RANCHES

HOUSTON, TEXAS

MECOM PRINCE ERIC 21st (Left)

Here is a top son of "Prince Eric". A calf with great potential for the show ring next year and your herd improvement in the years to come.

GEORGINA 5th of 77 (B

One of the extreme te
breeding and individuality
Knight 31st of Angus Val
and her dam is from the G
dalloch Georginas. In fact,
gina cow. The breeder wh
foundation Ballindalloch G

Selling Feb. 12!

AT HOUSTON, TEXAS

GAMMER GARDENIA B. G. 2d

We believe this to be one of the finest Gammers ever offered for sale. Her pedigree is the best . . . the heifer speaks for herself. If you are in the market for a Gammer, here is one that will suit the most critical buyer. Sells with calf at side and breeding privilege to Black Peer 182d of A. V.

MISS BURGESS 10th of M. A

A daughter of Prince Eric
daughter of Prince G. of Sunbe
lerslie herd with great success
Farms for $25,000. She can h
provement program. Bred May

WRITE FOR CATALOG TO
THE ABERDEEN-ANGUS JOURNAL
WEBSTER CITY, IOWA

"Prince Eric" Influence Sale • February 12

EST ASSEMBLAGE OF

SUNSHINE CIRCUIT

GEORGE W. GRAHAM · OWNER
77 RANCH
WICHITA FALLS · TEXAS

Owner: George W. Graham
Manager: Dr. Dan Roberts

77 (Below)

me top heifers of the sale, both in uality. She is a daughter of Black s Valley, one of our chief herd sires the Georgina Brown strain of Ballin- fact, her dam is a double bred Geor- ler who gets this heifer will have a ch Georgina.

M. A. R. (Below)

Eric of Sunbeam . . . A grand- Sunbeam who was used in the El- ccess and later sold to Hideaway an help you with your herd im- May 4, 1954 to Prince E. B. 6th.

MISS JUANA of 77

A daughter of Black Knight 31st of Angus Valley straight from the show herd. She has the flashiness which all the daughters of the "31st" show, and in addition is a Juanerra Erica, one of the most sought after families in Scotland . . . and a popular and good producing family in this country. This is a foundation heifer and should please the most critical.

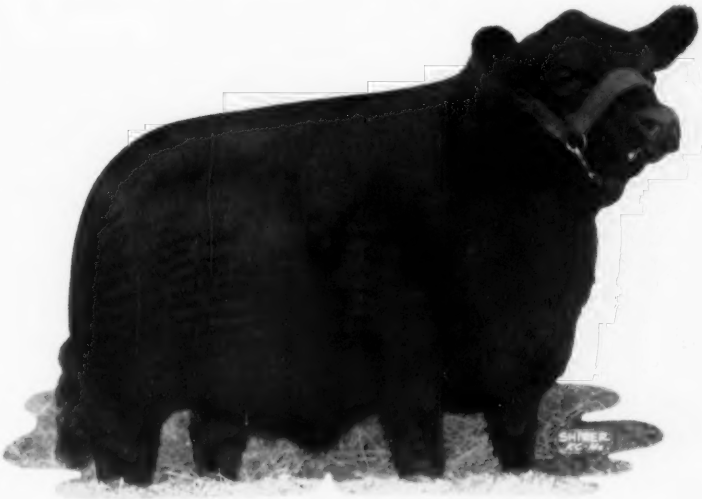

COQUETTE of 77

A Coquette daughter of the "31st" that is strictly fancy. The Coquettes are some of the best producing cattle at Angus Valley Farms and are rapidly gaining in popularity everywhere. This heifer is good-headed, thick and is definitely of show caliber and will make an ideal foundation Coquette.

MECUM 77

"Prince Eric" Influence Sale • February 12

POTENT BLOODLINES!

GEORGE W. GRAHAM · OWNER
77 RANCH
WICHITA FALLS · TEXAS

Owner: George W. Graham
Manager: Dr. Dan Roberts

MECOM RANCHES

HOUSTON, TEXAS

MECOM PRINCE SUPREME

Our top junior yearling show bull. He was undefeated as a junior bull calf in 1953, and was Junior Champion at several of the major shows. This bull is very strong in Imported breeding on his dam's side and is sired by the "Bull of the Century", Prince Eric of Sunbeam. We have selected several outstanding females to carry the service of this bull in our sale, including one of our show heifers that will calve prior to the sale and sell with calf at side by this great bull. FOR REFERENCE ONLY.

MECOM'S BLACK PEER 15th

Here is one of the outstanding sons of the $60,000 bull, Black Peer 79th of Angus Valley. He combines the best of Sunbeam and Eileenmere breeding throughout his tabulation. As we have had him in heavy service during the past year, we have been unable to show him, although this winter he will be entered at many of the major shows. He is a heavy boned, good quartered bull, that should sire cattle of merit. FOR REFERENCE ONLY.

The "Sunshine Circuit" . . . .

ESSAR RANCH, SAN ANTONIO, TEXAS ..... FEBRUARY 11th

MECOM & "77" RANCHES, HOUSTON, TEXAS ..... FEBRUARY 12th

MECOM 77

"Prince Eric" Influence Sale • February 12

"Prince Eric" Influence Sale

AT HOUSTON, TEXAS
FEBRUARY 12

RAONA'S PRINCE ERIC

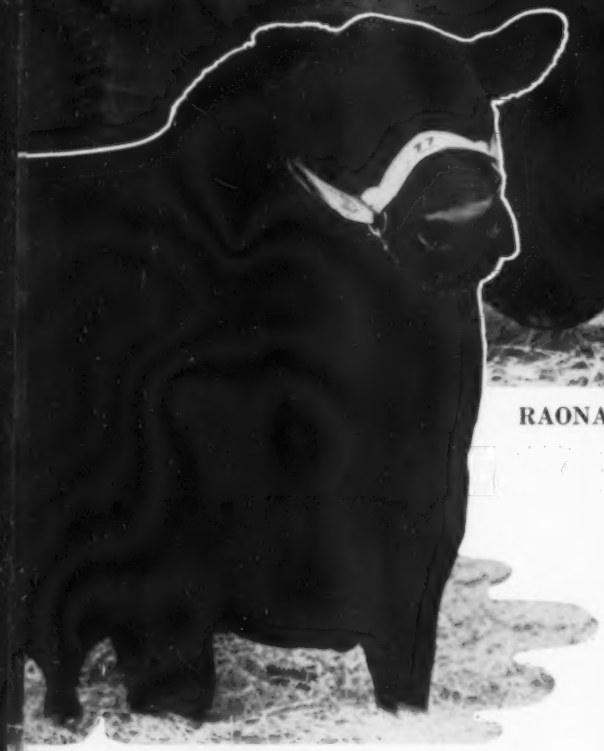

BLACK KNIGHT 31st of A. V.

From "77" RANCH

We are very glad to be able to join with our good friend, John Mecom, in this "Influence of Prince Eric" sale. The 77 Ranch offering will feature the get and service of Raona's Prince Eric, one of the greatest breeding sons of the "Bull of the Century", and the get and service of our Black Knight 31st of A. V., a truly prepotent son of Black Peer 28th of A. V.

We are selling our show son of Raona's Prince Eric and some daughters selling include:

SUNBEAM PRIDE
MAID of BUMMERS
BALLINDALLOCH BLACKBIRD
BLACKCAP BEAUTY

The daughters of Black Knight 31st of A. V. will include:

GEORGINA
JILT
COQUETTE
JUANA ERICA
BANDY MAID MISS BURGESS

SON OF "ERIC"

SON OF "28th"

Free Delivery!

Any Place in U. S. A.

MECOM 77

"Prince Eric" Influence Sale • February 12

UNEXCELLED

SELLING FEBRUARY 12th

HOUSTON, TEXAS

GEORGE W. GRAHAM · OWNER
77 RANCH
WICHITA FALLS · TEXAS

Owner: George W. Graham
Manager: Dr. Dan Roberts

C. R. PRINCE ERIC 2d

Our Senior Yearling Show Bull which was Grand Champion at the South Plains Fair last fall. His sire is Raona's Prince Eric, one of our featured herd sires and one of the best breeding sons of "Eric". The dam is a daughter of Black Grenadier 2d, son of Black Bardolier. We sold his full brother for a herd sire. This bull will make a herd sire for some good herd.

Selling Feb. 12!

JILT 2d of 77

An excellent Ballindalloch Jilt that is a daughter of Prince Everbest A. G. 9th, our good son of Everbest Prince. This is a good-headed, growthy heifer and should please anyone looking for a foundation Ballindalloch Jilt.

BLACKBIRD LASSIE 10th of

This heifer is sired by Blac
Black Peer 28th of Angus Valle
speaks the fact that he will be a
this heifer is good-headed and

WRITE FOR CATALOG TO

THE ABERDEEN-ANGUS JOURNAL
WEBSTER CITY, IOWA

"Prince Eric" Influence Sale • February 12

Quality and Breeding!

MECOM RANCHES

HOUSTON, TEXAS

BLACKIRD 2d of ALTA LOMA

A great daughter of the "Bull of the Century", Prince Eric of Sunbeam. Truly one of the outstanding individuals offered in this sale. She sells bred to Prince Eric E. B. 6th.

MECOM'S PRIDE LASS 2d

Here is truly an animal of merit by the "Bull of the Century", Prince Eric of Sunbeam. Served to Black Peer 182d of Angus Valley, the $25,000 bull. This heifer will speak for herself sale day.

Selling Feb. 12!

h of 77 (Below)

Black Peer 2d of 77, the son of Valley. We think this heifer be- be a breeding bull. Individually and well balanced.

MECOM ERICA 5th

Here is a wonderful individual. One of the top daughters of Prince Eric of Sunbeam ever to be offered for sale. A fine show record thus far with great potential for the future. Sells with breeding privilege to Black Peer 182d of Angus Valley.

"Prince Eric" Influence Sale • February 12

Otto Battles' Story

(Continued from page 90)

Canada where the late J. D. McGregor carried on quite extensive commercial operations in Angus cattle. In my quite early days as a breeder, Mr. McGregor founded his famous Glencarnock herd at Brandon, Manitoba and for a number of years was one of our strongest competitors in the showrings of Canada and the United States.

Besides these scattering operations, outside the cornbelt where the breed was quite firmly established, the breed was practically unknown and up until 1900 there had been no marked enthusiasm toward pushing it to its present destiny as the top beef breed of the country, judging it from its accomplishments in the market place, in the feed lots, the fertile pastures of the Midwest and the rugged ranges of the far West.

Then in 1900, at the first International show at Chicago, the beef cattle world was electrified by the winning of the grand championship over all breeds by a steer from this obscure breed and selling for the then record price of one dollar and fifty cents per pound. The steer's name was Advance and symbolic with this steer's name, which was bred and shown by B. R. Pierce and Son of Illinois, the Aberdeen-Angus breed started an advance across and up and down America which resulted in its present universal popularity. I know that my youthful enthusiasm was greatly kindled by this sensational winning by the breed which I had so recently taken to heart.

Since I first started with Aberdeen-Angus cattle as a young boy, I have had the satisfaction of observing at first hand the progress of Angus cattle in their native environment of the British Isle, on the vast Pampas stretches of the Argentine and in practically every nook and corner of the United States and Canada. I have seen Angus cattle gain year by year on the Shorthorn which early dominated the beef cattle realm of the Argentine and I have seen them gradually gain on the ever popular Hereford of the far West of our own country.

I could liken the progress of Angus cattle everywhere to the observations made recently by one of the oldest and one of the most successful cattle operators of California for the past seventy-five years. When this gentleman, who is still active in his life long work, was interviewed recently on his 90th birthday, he was asked to tell something of his experiences in the cattle business in the West and to predict the future. He answered with these observations. "When I came to California from Scotland seventy-five years ago and started in the cattle business, the cattle of California were all Mexican Longhorns. And then the Shorthorn breed was introduced and soon replaced the Mexican Longhorn which was a very inferior beef animal, used by the early Spanish settlers principally for the value of its tallow and hide. Later the Hereford came upon the scene and gradually took the place of the Shorthorn. This breed became dominant in the beef field all up and down the Pacific Coast. In fact, people came to think of cattle as Herefords. And then about twenty years ago a hitherto unheard of breed, the Aberdeen-Angus, was introduced to the West Coast, and this breed has made such rapid strides in the few years that it has been known here that I predict within the next ten or fifteen years it will become the dominant beef breed of the Whole Pacific Coast."

Such were the observations and the predictions of a veteran cattle man whose entire active life has been spent with a breed other than the Angus.

I agree with this venerable authority because I personally have had the satisfaction of witnessing some of the changes which he mentions. And with this background, and my utter faith in Aberdeen-Angus cattle, I do not think he is over estimating the future of our breed in the West.

It has required a lot of hard work, a lot of courage and a lot of perseverance to put the Aberdeen-Angus breed in the enviable position that it occupies today. It is true that the early breeders had great material to start with, a breed which lacked only the opportunity to go where it is now found and to where it will go in the future. However, had it not been in strong hands and under courageous leadership, it could not have progressed as it has. It could not, I know from personal experience, have overcome all the prejudices which were held against it in the early days of the West where its rivals were determined it should not enter. Thanks, however, to the courage and leadership of the early breeders of that section, the utterly absurd statements which were made to discredit it, were proved false and forever silenced by the practical demonstrations of Angus cattle themselves.

It is a long jump from California to Paris, but I am closing this story with the thought that the breed received its first baptism in glory at a world's fair show held in Paris nearly two hundred years ago by the sweepstakes winning over all breeds by the first improver of Aberdeen-Angus cattle, Wm. McCombie of Tillyfour.

As is well known, France is not and never has been a beef cattle country. Therefore, this conspicuous winning did not open up new fields for the breed in the locality where its first great triumph was achieved. It did, however, proclaim to the world that here was a breed that was destined to go places. And such has been the case.

I was reminded of this Paris accomplishment which has been recorded as one of the breed's greatest triumphs, when a friend in Paris recently sent me the poem which I quote here and which was taken from a Paris Newspaper.

BLACK ANGUS

"The Angus is a worthy beast,
Unbeautiful, to say the least,
Unless one's attitude toward beauty

6 Good Reasons Why

Leading Livestock Breeders Buy*

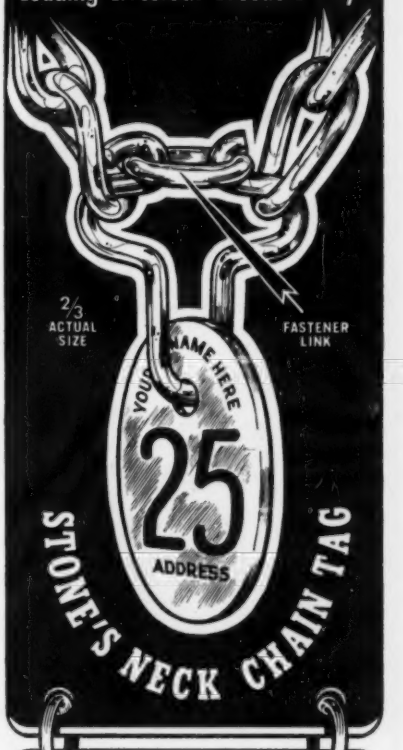

*

1. Here's the most sensible, easy to use, fastener you can buy. One pair of pliers, that's all you need. To open: squeeze clasp together, releasing fastener-link from short-end prong. To close: squeeze clasp together; dropping fastener-link over short-end prong... release clasp and it springs out—firmly grasping fastener-link in a positive lock. Another Stone Field Tested Product to insure your complete satisfaction.
2. Hard brass tag ⅛" thick. (It's a proven fact—for practical, long lasting qualities, a brass tag is your best buy.)
3. Extra large numbers, easily read at 50 ft.
4. Forty inches of heavy No. 2/0 twist link zinc plated chain.
5. Complete facilities to stamp your name and address on tag, or engrave your brand. Write for cost and particulars on additional lettering or special engraving.
6. All prices include shipping charges.

WE INVITE COMPARISON

Send $1.25 for one complete "sample" neck chain tag. Satisfaction guaranteed or your money refunded. Note: no lettering on sample.

Write TODAY for your FREE sample literature featuring Stone's top quality products.

STONE MFG. & SUPPLY CO.

1212 KANSAS AVE., DEPT. AA-1

KANSAS CITY 27, MISSOURI

DUROCS

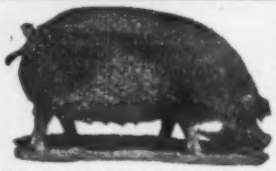

The Practical Farmer's Choice! Why?

Because, DUROCS GROW FASTER ON LESS FEED. For larger litters of faster growing pigs choose DUROCS — the leading breed of swine in the U. S. A.

The DUROC ASSOCIATION is ready to help you start making more money with DUROCS. For FULL INFORMATION, WRITE TODAY!

UNITED DUROC RECORD ASS'N.

Room 3, Duroc Bldg., Peoria 3, Illinois

Is based on function and on duty.
In fact, his type or architecture
Is such as painters rarely picture.

Chunky, four-square, there he stands,
In daisy fields, in meadowlands,
Stoutly black and singular-
ly stodgy and rectangular.

It may be that his lack of curves,
Explains in part his lack of nerves,
And holds his bulk and keeps his girth,
Underslung and close to earth.

Imperturbed, with steady munch,
He stows his vegetarian lunch,
Selects the grass that suits his taste
And never worries about his waist.

As for looks he's no great shakes,
But, oh! those lovely, lovely steaks!"

Melville Cane.

It seems to me rather significant that in a great city like Paris, and in a country where beef cattle are of so little consequence, that Aberdeen-Angus cattle should come in for attention. Although in a somewhat satirical vein, the writer of this bit of verse gives a pretty good picture of our present day Angus. But I can not think of my beloved Doddie in just that way.

"My time is Your time"

● **Specializing:**

Complete sale management; sale consultant; farm management and farm consultant; herd consultant; catalogs prepared; pedigrees analyzed; herd histories written; herd and sale pamphlets prepared. A complete mailing list. Cattle bought and sold.

More than eighteen years spent in the promotion and sale of Aberdeen-Angus cattle.

What do you have for sale?
What do you want to buy?

Phone: GARFIELD 8250 Home or **WASHINGTON 7948 Office**

BILL BARTON

421 Chamber of Commerce Bldg.

Buffalo 2, New York

Southeastern Ohio A-A Breeders' Sale

Gallipolis, Ohio, September 23d

SUMMARY:

23 Lots	**$5,565.00, average**	**$ 241.95**
2 Bulls	**375.00, average**	**187.50**
21 Cows	**5,190.00, average**	**247.14**
Top 10 Head	**3,330.00, average**	**333.00**

Top Bull—Bandolier Eric of We An Jo 187-6361, calved March 11, 1954; sire, Bandolier Eric of Lewjack; dam, Woodlawn Manor Princess; consigned by John G. Werner, Barboursville, West Virginia; purchased by W. B. Snell, Chesapeake, Ohio **210.00**

Top Cow—Duke's Coquette 1730656, calved January 27, 1953; sire, Duke of Wayne Knolls 21st; dam, Coquette Bell; consigned by Emerson E. Evans & Sons, Gallipolis, Ohio; purchased by Betty J. Etling, Marshallville, Ohio **750.00**

BULL:

Black Knight of Dan Dee 1897446, (Dan K. Stewart & Sons), calved 2-24-54; sire, Black Knight of Bee-Mac; W. W. Wildman, South Charleston, Ohio 165.00

COWS:

Erica of Bee-Mac 1411747, (Dan K. Stewart and Sons), calved 4-30-50; sire, Enlate's Bandolier D. J. R.; Harlon Martin, Gallipolis, Ohio 275.00

Evans Duke's Aberdeen 1730654, (Emerson E. Evans & Sons), calved 3-10-53; sire, Duke of Wayne Knolls 21st; John Arnold, Sabina, Ohio 225.00

Duke's Pride of E. A. R. 1st, (Emerson E. Evans & Sons), calved 1-10-54; sire, Duke of Wayne Knolls 21st; E. W. Owens, Greenfield, Ohio 150.00

Duke's Pride of E. A. R. 2d, (Emerson E. Evans & Sons), calved 1-15-54; sire, Duke of Wayne Knolls 21st; Frank Porter, Gallipolis, Ohio 160.00

Duke's Kinochtry of E. A. R. 3d, (Emerson E. Evans & Sons), calved 1-23-54; sire, Duke of Wayne Knolls 21st; Dan K. Stewart & Sons, Jackson, Ohio 260.00

Dark Lass of Kinochtry 1624073, (Emerson E. Evans & Sons), calved 9-26-52; sire, Envious Eric of Springwood; R. O. Russell, Bloomdale, Ohio 260.00

E. A. R. Duke's Maude 4th 1848070, (Emerson E. Evans & Sons), calved 9-14-53; sire, Duke of Wayne Knolls 21st; W. W. Wildman, South Charleston, Ohio 160.00

Duke's Blackbird of E. A. R. 4th, (Emerson E. Evans & Sons), calved 1-30-54; sire, Duke of Wayne Knolls 21st; Dan K. Stewart & Sons, Jackson, Ohio 175.00

Duke Mary Lou 3d 1733978, (Emerson E. Evans & Sons), calved 11-5-52; sire, Duke

of Wayne Knolls 21st; Harlon Martin, Gallipolis, Ohio 500.00

Duke's Daisy of E. A. R., (Emerson E. Evans & Sons), calved 6-28-53; sire, Duke of Wayne Knolls 21st; Dan E. Stewart, Jackson, Ohio 150.00

Ebony Evero Lady 1624072, (Emerson E. Evans & Sons), calved 8-27-52; sire, Envious Eric of Springwood; John W. Arnold, Sabina, Ohio 310.00

Evans Quiet Queen 5th 1730655, (Emerson E. Evans & Sons), calved 4-2-53; sire, Duke of Wayne Knolls 21st; W. B. Snell, Chesapeake, Ohio 315.00

Miss O. K. of River Bend 1879857, (Byron H. Hess), calved 2-17-54; sire, Bandolier of H. F. 25th; W. W. Wildman, South Charleston, Ohio 170.00

Blackbird of River Bend 1861252, (Byron H. Hess), calved 3-10-53; sire, Bandolier of H. F. 25th; W. W. Wildman, South Charleston, Ohio 225.00

Bandoliera Blanche of River Bend, (Byron H. Hess), calved 1-8-54; sire, Bandolier of H. F. 25th; Dan K. Stewart & Sons, Jackson, Ohio 155.00

Pride of River Bend 1861251, (Byron H. Hess), calved 3-8-53; sire, Bandolier of H. F. 25th; W. B. Snell, Chesapeake, Ohio 210.00

Black Lady of River Bend, (Byron H. Hess), calved 2-11-54; sire, Bandolier of H. F. 25th; Evans Angus Ranch, Gallipolis, Ohio 210.00

Emma of Walnut Lane 1901429, (Charles B. Meadows), calved 2-16-54; sire, Black Prince of Timber Top; E. W. Owens, Greenfield, Ohio 140.00

Princess Belle 1901430, (Charles B. Meadows), calved 3-15-54; sire, Black Prince of Timber Top; Harlan Martin, Gallipolis, Ohio 190.00

Princess 3d of We An Jo 1734759, (John G. Werner), calved 3-27-53; sire, Pride Eric 2d of Mt. Prospect; John W. Arnold, Sabina, Ohio 200.00

East Central Missouri Sale

Washington, Missouri, Sept. 24th

SUMMARY:

60 Lots	$15,040.00, average	$ 250.66
4 Bulls	1,140.00, average	285.00
56 Cows	13,900.00, average	248.21
Top 10 Head	5,335.00, average	533.50

Top Bull—Philips Black Majesty 1734819, calved January 29, 1953; sire, Eileenmere 1124th; dam, Edinho 7th of Ozark Valley; consigned by Perry Phillips, Columbia, Missouri; purchased by Emmett Hollsah, St. Charles, Missouri 400.00

Top Cow—S. X. Blackcap Bessie 3d 1758008, calved May 20, 1953; sire, Homeplace Eileenmere 84th; dam, Blackcap Bessie 2d of Bellands; consigned by E. B. Thompson Ranch, Defiance, Missouri; purchased by Valley Hill Farms, Matson, Missouri 1250.00

SALE REPORT:

(This report includes lots which sold for $185.00 or more.)

BULLS:

Prince Thompson 7th 1703936, (E. B. Thompson Ranch), calved 8-21-52; sire, Eileenmere O. F. 7th; I. W. Sudbrock, Wentzville, Missouri 240.00

Prince Thompson 9th 1703938, (E. B. Thompson Ranch), calved 10-1-52; sire, Happy Acres Eileenmere 8th; Erwin F. Mockel, Herman, Missouri 250.00

Bard of Bellands 7th, (Belland's Farms), calved 2-24-52; sire, Bellands Bardolier 12th; Oberdick Brothers, Matson, Missouri 250.00

COWS:

Miss Burgess of A & L 1795436, (A & L Angus Farm), calved 7-12-53; sire, Prince Eric of Good Earth 12th; Flying W. Ranch, Centralia, Missouri 220.00

Miss B. C. Devine 1745769, (Dan D. Devine), calved 12-6-52; sire, Stoerger's Blackcap Hero; Ray Brueseke, Sullivan, Missouri 205.00

Princess K. of Angus Valley, (Kathleen Wenneker), calved 3-12-53; sire, Bar Baden 15th of G. M.; Mike Gioia, Fenton, Missouri 200.00

Blackcap of Angus Valley, (Kathleen Wenneker), calved 3-9-53; sire, Bar Baden 15th of G. M.; Schwartz & Krouse, Warrenton, Missouri 200.00

Queen Ann of Angus Valley, (Mr. and Mrs. Elton Wenneker), calved 2-2-53; sire, Bar Baden 15th of G. M.; George W. Hubbard, New Florence, Missouri 225.00

Reids Lady Erica 1800969, (John S. Reid), calved 4-18-53; sire, Black Barb Eileen-

PEERLESS Portable - Stationary ROLLER MILLS

CRUMBLE EAR CORN All-Purpose Mill

CRIMPS - CRACKS Without Dusting ALL FEED GRAINS

America's First and Most Popular Portable Roller Mill. 26 Portable and Stationary models. Farm, Feeder, Mill sizes. Big 10 in. diameter Tuf-Cast, chromed rolls crimp or crack grains better, faster with less power. Satisfied users everywhere.

"ALL PURPOSE" Ear Corn MILLS Crumbles entire ear without dusting. Cracks or crimps all grains. Stationary and Portable models. A money-maker for every cattle feeder.

$149.50 UP

FREE LITERATURE— Gives full information, capacities and prices. Write to:

PEERLESS EQUIP. CO., Dept. 601
JOPLIN, MISSOURI

FARNAM * Triple "XXX"

*ROTENOX SPRAY-DIP CONCENTRATE

KILLS CATTLE GRUB (Wolves, Warbles) LICE, TICKS and Sarcoptic MANGE MITES

The One and Only livestock spray that controls *all four* fall and winter stock pests — grubs as well as lice, ticks and mange mites! Choice of leading cattlemen the nation over! More than 7 million head of cattle sprayed with Rotenox last season!

*THE "SHOW" COAT SPRAY — an excellent conditioner of hair and hide. Leaves beautiful, glossy coat, free from scale and scurf.

SAFER TO USE! EASIER TO APPLY! PROVEN MORE EFFECTIVE!

Rotenox is a rotenone-base spray, highly toxic to cold-blooded stock-pests, yet relatively *non*-toxic to warm-blooded humans and animals. Thus, it's safer to use! Important also, it can be applied either as a spray, dip or wash. High pressure is *not* necessary to make this product effective.

Rotenox is *economical*, too!—one gallon of the concentrate makes 160 gallons of finished spray. So, why be satisfied with less, when the best is so very economical. *This* fall and winter, spray with Rotenox!

AT YOUR DEALER: If he doesn't have Rotenox in stock, he can get it for you!

Also MIXES WITH OIL For Use In All Types Of CATTLE OILERS

Mixes 1 to 20 with #2 fuel or diesel oil for use in oilers. Recommended by nearly all manufacturers of livestock oilers for use in their equipment.

THE FARNAM CO.
Phoenix, Arizona Omaha, Nebraska

WHY DO SO MANY NORMAL COWS FAIL TO "SETTLE"?

REX Wheat Germ Oil has answered this question for 21 years!

REX OIL will help settle cows or money back!

Write for Folder No. 3 today!

REX WHEAT GERM OIL
MONTICELLO, ILLINOIS

50TH Anniversary SALE

We appreciate your help and interest in making this event on October 23, 1954, a success. The get of our 50th Anniversary Bull, Eileenmere 1194th was well accepted and we feel this bull has a great future as a sire on this farm.

Boyd Farms
Greenfield, Indiana

FINEST HAND-MADE LIVESTOCK

Brushes

Take Weston's Golden Thread Dandy brush. Made of choice imported rice root fibre, set close in thick 2" tufts, wire drawn for durability and permanence. Selected light weight gum wood block (2¼"x7½") permits easy holding and long wear. Unconditionally guaranteed because it's expertly hand-made in our own factory. Absolutely the finest brush on the market. Only $1.75 (postage extra).

WRITE FOR FREE CATALOG SHOWING COMPLETE LINE OF WESTON'S QUALITY BRUSHES

WESTON Manufacturing & Supply Co.
1937 Speer Boulevard, Denver, Colorado

Herd Sires:

PRINCE ERIC DODALFA
By Prince Eric of Sunbeam

MT. PLEASANT PRINCE 6th
By Prince Sunbeam 328th

PRINCE 21st of DODALFA
By Prince Eric of Dodalfa

Selling in the Southeastern Sale at Knoxville, Tennessee, January 28.

1 Black Jestress daughter of Prince Eric of Dodalfa. Her dam is sired by Bar Mar Escort sire of the top selling female in the Lakewood Dispersion.

1 Resemere Barbara by Prince Eric of Dodalfa—we think a show prospect. Full sister to Prince 21st of Dodalfa, our Junior Herd Sire. A full sister sold in the 1952 Southeastern Sale for $2,000.

Watch this space for announcement of our Spring Sale.

DODALFA FARMS

MR. and MRS. ROBERT P. FROW, Owners — "RED" CAYWOOD, Herdsman

PHILADELPHIA, On U. S. Hiway 11—35 miles South of Knoxville TENNESSEE

mere; D. D. Turner, Elsberry, Missouri 195.00

Blackcap Martha of Melrose 1835955, (Marshall DuBuque & Son), calved 6-3-53; sire, Homeplace Eileenmere 10th; Daniel Boone Farm, Matson, Missouri 250.00

Crystal Creek of Melrose 1835951, (Marshall DuBuque & Son), calved 6-5-53; sire, Homeplace Eileenmere 10th; Fenture Brothers, Rogersville, Arkansas 185.00

Black Lady of Melrose 1829558, (Marshall DuBuque & Son), calved 5-12-53; sire, Homeplace Eileenmere 10th; Fenture Brothers, Rogersville, Missouri 185.00

Blackcap Lassie of Melrose 1835954, (Marshall DuBuque & Son), calved 6-3-53; sire, Homeplace Eileenmere 10th; Fenture Brothers, Rogersville, Missouri 185.00

Miss Pride of Melrose 1829550, (Marshall DuBuque & Son), calved 5-30-53; sire, Homeplace Eileenmere 10th; Ralph W. Schmidt, Berger, Missouri 210.00

Enjerica of Melrose 1829551, (Marshall DuBuque & Son), calved 5-17-53; sire, Homeplace Eileenmere 10th; Fenture Brothers, Rogersville, Missouri 185.00

Blackbird 289th of Glencove 1789406, (Ella and Perry Philips), calved 5-10-53; sire, Oak Ridge Prince Glencove; Green Bluff Farm, New Haven, Missouri 245.00

Blackbird 300th of Glencove 1789405, (Ella and Perry Philips), calved 4-20-53; sire, Oak Ridge Prince Glencove; Valley Hill Farms, Matson, Missouri 350.00

Bummer Maid of Thompson 5th 1808755, (E. B. Thompson Ranch), calved 6-6-53; sire, Prince Sunbeam 473d; Daniel Boone Farm, Matson, Missouri 450.00

Zara of Thompson Ranch 20th 1786419, (E. B. Thompson Ranch), calved 4-3-53; sire, Prince Sunbeam 473d; Daniel Boone Farm, Matson, Missouri 500.00

Georgina of Thompson Ranch 1786416, (E. B. Thompson Ranch), calved 7-2-53; sire, Prince Sunbeam 473d; Valley Hill Farms, Matson, Missouri 1000.00

McHenry Blackcap Thompson 1786418, (E. B. Thompson Ranch), calved 4-4-53; sire, Prince Sunbeam 473d; Roscoe Kramme, St. Clair, Missouri 185.00

Maid of Thompson 1703934, (E. B. Thompson Ranch), calved 8-17-51; sire, Happy Acres Eileenmere 8th; Walter H. Oberdick, Matson, Missouri 400.00

Bentzen's Lady Jean 1156473, (E. B. Thompson Ranch), calved 3-12-49; sire, Elbolee's Pridemere; Schwartz & Krouse, Warrenton, Missouri 200.00

Erica 2d of I. A., (Belland's Farms), calved 1-14-53; sire, A. P. Prince Envious 29th; Daniel Boone Farm, Matson, Missouri 225.00

Belerica 5th, (Belland's Farms), calved 5-23-53; sire, A. P. Prince Envious 29th; Daniel Boone Farm, Matson, Missouri 250.00

Evermere Eona Miss 1250961, (Wagon Wheel Farm), calved 11-22-49; sire, Oak Ridge Evermere 41st; Triple-A-Ranch, Jonesburg, Missouri 300.00

Elbolee's Kawold Pride 1150444, (Wagon Wheel Farm), calved 3-23-49; sire, Elbolee's Pridemere; Triple-A-Ranch, Jonesburg, Missouri 300.00

Blackbird CC 1551517, (Wagon Wheel Farm), calved 11-17-50; sire, Black Peer 2d of Lewand's; Triple-A-Ranch, Jonesburg, Missouri 260.00

Wagon Wheel Miss Eona 1757430, (Wagon Wheel Farm), calved 1-15-53; sire, Prince Eric of G. M.; Daniel Boone Farm, Matson, Missouri 385.00

Blackbird of W. W. F. 1757429, (Wagon Wheel Farm), calved 2-20-53; sire, Lemmere 3; Sam Harness, Corso, Missouri 200.00

Lady of Corso 3d 1876600, (Sam I. Harness), calved 4-3-53; sire, DeM's Black Prince; Mike Gioia, Fenton, Missouri 185.00

Juara Erica P. 1323043, (Green Meadows Stock Farm), calved 3-9-50; sire, Gay Bardolier; Flying W. Ranch, Centralia, Missouri 210.00

Eric's Pride of G. M. 1508170, (Green Meadows Stock Farm), calved 7-2-51; sire, Prince Eric of G. M.; Triple-A-Ranch, Jonesburg, Missouri 190.00

Heroine 3d of Ridgetop 1855971, (Ridgetop Farms), calved 8-30-53; sire, Postel's Epponian 471st; Dick Nobis, Davenport, Iowa 250.00

S & S Miss Burgess 1856697, (M. O. Shannon & Son), calved 6-6-53; sire, Postelmere Envious 546th; Mike Gioia, Fenton, Missouri 200.00

Pride Lass of S & S 2d 1856701, (M. O. Shannon & Son), calved 5-18-53; sire, Postelmere Envious 546th; Walter Kotthoff, Hermon, Missouri 185.00

Miss Enchantress of S & S 1856702, (M. O. Shannon & Son), calved 5-15-53; sire, Postelmere Envious 546th; Mike Gioia, Fenton, Missouri 195.00

S & S McHenry Blackcap 3d 1856704, (M. O. Shannon & Son), calved 6-2-53; sire, S & S Epponian Pride; Fenture Brothers, Rogersville, Missouri 185.00

Envious Eborea of S & S 2d, (M. O. Shannon & Son), calved 5-15-53; sire, Postelmere Envious 546th; Fenture Brothers, Rogersville, Missouri 190.00

Emblem's Blackcap Lass 1849101, (Harold and Nancy Shannon), calved 5-7-53; sire, Epponian's Emblem 512th; Walter Kotthoff, Herman, Missouri 200.00

Entry—J. Fletcher, Springfield, Missouri 210.00

Ohio Aberdeen-Angus Breeders' Show and Sale

Kenton, Ohio, September 30th

SUMMARY:

50 Lots	$24,775.00, average	$ 495.50
8 Bulls	3,755.00, average	469.37
42 Cows	21,020.00, average	500.47
Top 10 Head	10,410.00, average	1041.00

Top Bull—Bard-A-Beam's Prince Eric 162-4922, calved June 16, 1952; sire, Eric Prince M. 37th; dam, Nicky of Lamoine; consigned by J. W. Powell & Son, Ada, Ohio; purchased by Alpheus Gruber & Son, Marion, Ohio 635.00

Top Cow—Barbara of Den-Mor 17th 1838-128, calved May 5, 1953; sire, Ankonian Prince Eric; dam, Barbara of Den-Mor 2d;

consigned by Paul B. Dennis, Wilmington, Ohio; purchased by Robert L. Brown & Son, Ferndale, Michigan 3510.00

SALE REPORT:
(This report includes lots which sold for $300.00 or more.)

BULLS:

Big Ridge Grenadier 34th 1847114, (Big Ridge Farm), calved 7-29-53; sire, Big Ridge Grenadier 2d; Pearl Fults & Son, Kenton, Ohio 300.00

Hartley Eline Bardolier 53d 1812375, (Arby Cramer), calved 4-16-53; sire, Bardolier of Den-Mor; Wright Ridge, Richwood, Ohio 300.00

Chanwood Eileenmere C. 1736562, (John F. Cuber), calved 7-23-53; sire, Evergreen's Eileenmere R. A.; Frank Bauer, LaRue, Ohio 380.00

Prince Peer 120 of Den-Mor 1820707, (Paul B. Dennis), calved 6-4-53; sire, Prince Peer A. V.; Earl Burson, Carey, Ohio 380.00

Blackbird Bardolier H. 19th 1717155, (Jesse Hagler & Sons), calved 1-3-53; sire, Erica's Bardolier H. 6th; Lloyd Patton, Marysville, Ohio 390.00

Bardolier of Portage, (Charles P. Whittlesey), calved 10-15-52; sire, Bardolier of Indian Creek; E. A. Gesler, Wapakoneta, Ohio 450.00

Bardolier of Indian Creek 35th 1808608, (Mrs. Florence L. Heberding), calved 10-11-52; sire, Bardolier of Indian Creek; Drexel Hynes, Washington C. H., Ohio 390.00

Jo-Eds Bummer Elite 1762917, (Jo-Ed Farm), calved 1-13-53; sire, Duke's Barbara Lad; Mitchell and Waggoner, Lindsey, Ohio 530.00

COWS:

Thornybrook Pride Beauty 32d 1657255, (David Anstead), calved 9-2-52; sire, Erica Bardolier 2d; Rodebaugh & Garrett, Dunkirk, Ohio 300.00

Blackcap Missie A. G. 42d 1761399, (Dr. R. J. Biery & Sons), calved 2-9-53; sire, Eileenmere A. G. 8th; Robert W. Sidley, Madison, Ohio 600.00

Burgess 2 Big Ridge 1847118, (Big Ridge Farms), calved 5-25-53; sire, Big Ridge Grenadier 2d; Sidney L. Brown, Union, Ohio 535.00

Barbara 22 of Big Ridge 1847119, (Big Ridge Farms), calved 5-9-53; sire, Big Ridge Grenadier 2d; Edwin Eyrich, Mason, Ohio 450.00

Katinka 2 Big Ridge 1847121, (Big Ridge Farms), calved 5-3-53; sire, Big Ridge Grenadier 2d; A. H. Lumm, Toledo, Ohio 1000.00

Barbara 2 of Big Ridge 1847120, (Big Ridge Farms), calved 4-11-53; sire, Big Ridge Grenadier 2d; John Nance, Woodstock, Ohio 450.00

Juana Erica T. 2d C. F. 1660008, (Jos. R. Thompson), calved 9-2-52; sire, Black Baron 2d C. F.; R. J. Eckstein, North Royalton 670.00

Ever 3 of C. F. 1714408, (Miles R. Chester), calved 1-16-53; sire, Black Bardolier of Woodbarr; Floyd E. Williams & Son, Kenton, Ohio 325.00

Eline 53 Rickwood 1812374, (Arby Cramer), calved 5-26-53; sire, Bardolier of Den-Mor; Davis & Dennison, East Liberty, Ohio 375.00

Deep Valley Blue Blood Lady 1850697, (Carlton Diefenthaler & Sons), calved 10-8-53; sire, Bardoliermere C. R.; Robert W. Sidley, Madison, Ohio 650.00

Hagler's Blackcap Bessie 16th 1892521, (Jesse Hagler & Sons), calved 8-1-53; sire, Erica's Bardolier H. 6th; Edwin Eyrich, Mason, Ohio 1250.00

Hagler's Blackcap 34th 1892525, (Jesse Hagler & Sons), calved 7-10-53; sire, Blackcap Bardolier 34th; E. T. Woodruff

ALBERT ED PAYNE

DO-JE-RAE FARMS

"Home of Champions"

STOP FOR A VISIT

SPRINGFIELD OHIO

ANKONIAN 3216

1952 International Grand Champion

Two Sons and Two Daughters of "3216" Have Arrived to Make Their Home at the Albert Gore Farm . . . . . Visit Us Soon.

Watch future issues for the announcement of our First Auction Sale Date.

ALBERT GORE FARM • CARTHAGE, TENN.

SENATOR and MRS. ALBERT GORE, Owners — WILLIAM THOMPSON, Manager

• • • • HERD BULLS • • • •

ANKONIANMERE 1032d by McCARTT 1682792

A son of Eileenmere 1032d, and out of a Barbara cow.

MASTER PRINCE 100th of McCARTT 1577336

Rich in Sunbeam and Envious blood out of a full sister to Hardwickmere 9th.

• • •

SELLING in the Southeastern at Knoxville on January 28, 1955: A Blackcap Bessie, a show heifer, close to calving to the service of Ankonianmere 1032d McCartt, and a Blackcap open show heifer.

SELLING in the Volunteer State Sale at Nashville on February 9, 1955: An Erianna close up to calving to the service of Master Prince 100th of McCartt, a show heifer, and a Tolan Ectessa, open top heifer.

McCARTT FARMS

Breeders of High Quality BANDOLIER-EILEENMERE-SUNBEAM Angus cattle.

WARTBURG, TENNESSEE

Wise Buyers

In 1949 Paul Wise (I do not mean to pun) purchased fourteen heifers from us and about the same number from Richard Slinguff, Alan McGregor and Tyrconnel. Each group was very similarly bred. Mr. Wise has gone on with a fine constructive breeding program. A bull that nicks with one is likely to nick with many.

Now we have another inquiry for twenty heifers with as similar breeding as possible. We are offering a remarkable group. All twenty are by Runnymede Prince Eric. Ten are out of daughters of Elvax of Page, and seven out of granddaughters or great granddaughters. Sixteen are out of descendants of the old Glencarnock cows which were exceedingly heavy in Blackcap Revolution breeding. In addition to being good and similar in conformation, these heifers are very similar in blood lines. We consider this a most wise start of a constructive breeding program.

We believe that few, if any other herd, can put together such a group. Come visit us.

MONOCACY *Repeat Customer* **FARMS**

DAN WIGHT, Owner
FREDERICK, MARYLAND

Please see our ad page 118

and Son, Urbana, Ohio 610.00

Blackbird of Indian Creek 1808621, (Mrs. Florence L. Heberding), calved 8-6-53; sire, Bardolier 3d of Indian Creek; McCorkle Park, Smithville, Missouri 460.00

Elba of Indian Creek 3d 1808611, (Mrs. Florence L. Heberding), calved 7-31-53; sire, Bardolier of Indian Creek; McCorkle Park, Smithville, Missouri 425.00

Barbara Rose of I. C. 12th 1707805, (Mrs. Florence L. Heberding), calved 11-24-52; sire, Bardolier of Indian Creek; Robert W. Sidley, Madison, Ohio 460.00

Jo-Eds Elbamere 1762916, (Jo-Ed Farm), calved 2-10-53; sire, Blackbird Eileenmere P. G.; Sidney L. Brown, Union, Ohio 375.00

Eulima of Lodi 5th 1700351, (R. C. Krantz and Sons), calved 11-27-52; sire, Bandolier of Don Head 52d; Lyman Davis, Lewistown, Ohio 400.00

Lucy L. R. 1647340, (Charles Littleton & Son), calved 9-29-52; sire, Burgess 10th of Indian Creek; Davis & Dennison, East Liberty, Ohio 390.00

Tawa Witch 1756943, (Lloyd Matteson), calved 9-3-53; sire, Bardolier of Den-Mor; William Willington, Oskosh, Wisconsin 470.00

Envious Lady S. 46th 1878737, (W. T. Shaw), calved 5-6-53; sire, Prince of Red Gate 22d; Sidney Brown, Union, Ohio 475.00

Shaw's Elban's Burgess 1867618, (W. T. Shaw), calved 4-25-53; sire, Prince of Red Gate 22d; Samuel H. Lotz & Sons, Jackson Center, Ohio 475.00

Jead's Ballindalloch S. 7th 1867626, (W. T. Shaw), calved 6-4-53; sire, Prince of Red Gate 22d; J. H. Caldwell, Ashville, Ohio 685.00

Maid of Gaidrew S. 7th 1867622, (W. T. Shaw), calved 7-8-53; sire, Prince of Red Gate 22d; McCorkle Park, Smithville, Mo. 500.00

Miss Blackcap Beam 1663023, (Robert W. Sidley), calved 6-22-52; sire, Burgess Beam of Sha's Farm, Sidney L. Brown, Union, Ohio 650.00

Georgina of Fulton 1570868, (J. M. Stambaugh), calved 6-10-52; sire, Prince Peer 40th of Den-Mor; A. H. Lumm, Toledo, Ohio 750.00

Raverna Blackbird 2d 1787600, (R. G. and LaVerna Stemen), calved 5-31-53; sire, Bandolier B. D. 6th; Frank Bauer, LaRue, Ohio 335.00

Blackbird 63d GAF 1681271, (Paul L. Nelson), calved 1-31-53; sire, Black Prince of Clearwater; Milo Shaw Farm, Uniopolis, Ohio 350.00

Nodaway County Sale
Maryville, Missouri, October 9th

SUMMARY:

49 Lots	**811,950.00, average**	**$ 243.87**
1 Bull	**300.00, average**	**300.00**
48 Cows	**11,650.00, average**	**242.70**
Top 10 Head	**3,160.00, average**	**316.00**

Top Bull—Eddiemere 10th 1784070, calved March 3, 1953; sire, Eddiemere of Eileenmere; dam, Queen Mother of Empire; consigned by Eddie Bashor, Union Star, Missouri; purchased by W. Henry Hunziger & Sons, Oregon, Missouri 300.00

Top Cow—Levinell's Elba Erica 1766778, calved October 12, 1953; sire, Homeplace Eileenmere 26th; dam, Marycrest Elba Erica; consigned by Fuson & Garton, St. Joseph, Missouri; purchased by C. W. Heath & Son, King City, Missouri 410.00

SALE REPORT:
(This report includes lots which sold for $200.00 or more.)

COWS:

Blackcap Empress 193d 604843, (Angus Ridge Farm), calved 3-28-40; sire, Blackcap's Revolution 3d; Omes O. Schildknecht, Rea, Missouri 260.00

White Cloud Pride H. 956186, (Angus Ridge Farm), calved 12-19-46; sire, Erica Prince M. 2d; Paul Allen Clark, Rea, Missouri 220.00

Elga Bell H. 1012556, (Angus Ridge Farm), calved 4-5-47; sire, Erica Prince M. 2d; J. O. Guest, King City, Missouri 295.00

Burmaid M. C. 5th 1131324, (Angus Ridge Farm), calved 4-16-48; sire, Enchanter Prince J. H.; Voris O. Brown, Blythedale, Missouri 230.00

Pride C. of Angus Ridge 1208285, (Angus Ridge Farm), calved 4-2-49; sire, Extermere Bar H.; Omes O. Schildknecht, Rea, Missouri 325.00

Pride C. of A. R. F. 1636976, (Angus Ridge Farm), calved 3-12-52; sire, Extermere Bar H.; James E. Colville, Maryville, Mo. 225.00

Ellen's Blackcap of Harlan 856321, (C. E. Bashor), calved 4-15-45; sire, Chief Blackcap of Harlan 3d; W. Henry Hunziger, Oregon, Missouri 285.00

Miss Fancy Ellen 4th 1658069, (C. E. Bashor), calved 5-13-52; sire, Queen's Blue Boy 201st; Kenneth J. Noellsch, Maryville, Missouri 200.00

Queen Lady 24th 1106530, (Eddie Bashor), calved 5-10-48; sire, Blackcap Prince M. 26th; James Guest, King City, Missouri 350.00

Queen of Empire 5th 1208162, (Eddie Bashor), calved 3-24-49; sire, Blackbird Bell Boy 16th; Clifford Palmquist & Sons, Stanton, Iowa 270.00

Blackcap Marlene 3d 1769027, (Clark's Angus Farms), calved 12-25-52; sire, Marycrest Eileenmere 12th; Vernon Colville, Maryville, Missouri 210.00

Erica Marlene C. 1789943, (Clark's Angus Farms), calved 6-7-53; sire, Marycrest Eileenmere 12th; James A. Bates, Oakland, Iowa 225.00

Miss Elba C. 1789934, (Clark's Angus Farms), calved 5-25-53; sire, Prince Bur-

We are pleased to announce the arrival of

A NEW HERD SIRE

BLACK BARDOLIER G. K. 37th 1699970

The Lot 1 Bull in the recent Grand River Dispersal, sired by Black Bardolier of White Gates 3d, and out of a Pauline T. cow. His dam sold for $6000 in the sale. Twenty cows carried his service in the sale and his first calf sold for $1000. We feel his ruggedness, great top and superior pedigree can help us in the job of improving.

R. K. CARTER **ELMWOOD, ILLINOIS**

gess Blackcap C.; James A. Bates, Oakland, Iowa 210.00

Queen Mere 1891970, (Fletcher Dalby & Sons), calved 3-27-53; sire, Eric Elmere; Voris O. Brown, Blythedale, Missouri 260.00

Enchantress Marie 1891962, (Fletcher Dalby and Sons), calved 4-2-53; sire, Prince Burgess 2d of Archland; James A. Bates, Oakland, Iowa 200.00

Highlawns Princess G. 1870736, (Homer H. G. Evans), calved 3-18-53; sire, Blackcap Grenadier 50th; Vernon Colville, Maryville, Missouri 205.00

J. Burgess Lady Grenadier 1870737, (Homer H. G. Evans), calved 3-18-53; sire, Blackcap Grenadier 50th; Vernon Colville, Maryville, Missouri 200.00

J. B. Lady 2d Grenadier 1870738, (Homer H. G. Evans), calved 3-25-53; sire, Blackcap Grenadier 50th; Edwin Geweke, Yuma, Colorado 240.00

B. Lady 19th Grenadier 1870739, (Homer H. G. Evans), calved 4-24-53; sire, Blackcap Grenadier 50th; James A. Bates, Oakland, Iowa 200.00

Black Quality C. 8th 1638433, (Clark's Angus Farm), calved 4-2-52; sire, Prince Burgess M. 5th; Robert Guest, King City, Missouri 265.00

Blackhawk Queen Eileenmere 2d, (Dwinell Graff), calved 3-14-53; sire, H. A. Eileenmere 31st; James Guest, King City, Mo. 250.00

Blackcap of Cloverly A. 48th 589136, (Frank E. Hetzer), calved 11-7-39; sire, Blackcapmere 62d; Omes O. Schildknecht, Rea, Missouri 225.00

Daisy Elga 363d 1792601, (Henry F. Horton & Son), calved 3-19-53; sire, General of Pagemere L. F. 4th; James A. Bates, Oakland, Iowa 200.00

Ellen Blackcap D. 243d 1792608, (Henry F. Horton & Son), calved 3-18-53; sire, General of Pagemere L. F. 4th; James E. Colville, Maryville, Missouri 240.00

Miss Blackcap R. 2d 1102345, (John A. Roberts & Son), calved 1-29-48; sire, Robert's Double Burgess; Reuel Harmon, Tabor, Iowa 265.00

Miss Blackcap R. 4th 1208762, (John A. Roberts & Son), calved 2-20-49; sire, Robert's Double Burgess; Boyd W. Mackey, Savannah, Missouri 240.00

Robert's Miss Elva 1332318, (John A. Roberts & Son), calved 4-14-50; sire, Robert's Double Burgess; James A. Bates, Oakland, Iowa 275.00

Miss Kutglass of KLT 1816717, (J. E. Thrasher & Son), calved 5-14-53; sire, Eileenmere 60th of A. C. F.; James A. Bates, Oakland, Iowa 220.00

Smith's Ballindalloch B. B. 1794715, (Samuel J. Smith), calved 4-10-53; sire, Bandolier D. H. 2d; James A. Bates, Oakland, Iowa 210.00

Smith's Blackbird Annis 1794714, (Samuel J. Smith), calved 4-15-53; sire, Bandolier D. H. 2d; James E. Colville, Maryville, Missouri 200.00

Burgess Empress 7th 1794716, (Samuel J. Smith), calved 4-15-53; sire, Bandolier D. H. 2d; Tiemeyer Brothers, Rockport, Mo. 200.00

The SWING is to

LEAN MEAT BERKSHIRES

"The Packers Favorite"

More lean — less lard, bred that way for 75 years. The average Berkshire sow farrows a litter of 10 pigs. They're great foragers.

Write for literature and list of breeders

AMERICAN BERKSHIRE ASSOCIATION
Dept. 14, 601 W. Monroe Street
SPRINGFIELD, ILLINOIS

Feed **AMPLE COTTONSEED MEAL AND PELLETS**

Proved Quality Protein Supplements

FOR FEEDING EFFICIENTLY, ECONOMICALLY and PROFITABLY

Educational Service

NATIONAL COTTONSEED PRODUCTS ASSOCIATION, INC.
618 Wilson Building • Dallas 1, Texas

The GET and SERVICE of Our Son of HOMEPLACE EILEENMERE 999-35th

10 Daughters — 2 Sons
30 Heifers bred to the "22d"

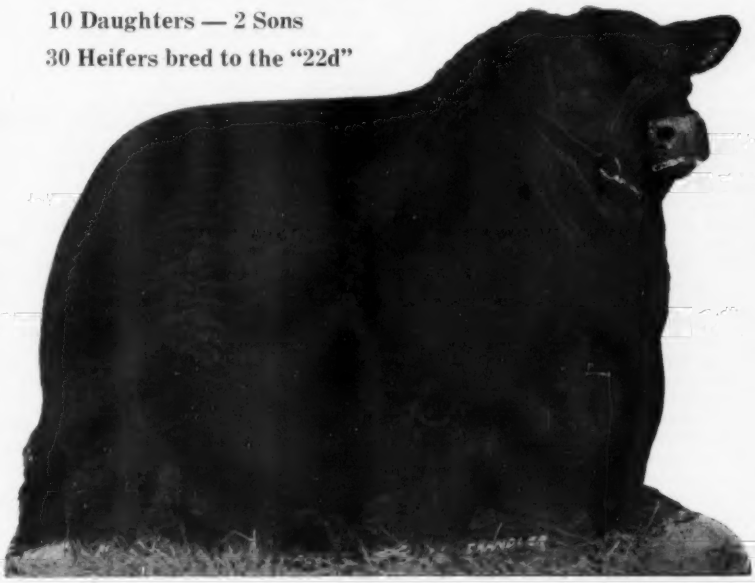

MOLE'S HILL EILEENMERE 22d

Will PREDOMINATE in a 60 head SALE offering on APRIL 6th, 1955,

at the farm, along with the offspring of BLACK PEER 28th of ORCHARD HILL our son of Prince Sunbeam 205th. YES!! Top families are well represented.

This SALE precedes the Southeastern Spring Sale to be held at Murray State College in Murray, Kentucky, on April 7th. Order your catalog NOW!! "The Fishing is Great at Kentucky Lake!" For additional details — watch for the future editions of the JOURNAL.

DORAN ANGUS FARM — Murray, Kentucky

A. F. DORAN and SON, Owners — JACKIE GUERIN, Herdsman — FLOYD DIEVERT, Sale Manager

ESCHER NECK CHAINS

Large Numbers, 1 in. High — Hard Brass Plated Steel Chains—Last Lifetime — Easy Fitted Spring Steel Fastener—A Type for Every Animal.

Mfg. by

Schwab & Bacon

Harlan, Iowa

Write for Circular

THE

PERFECT PAIR

A LIFETIME TAG made of DUPONT'S NYLON and the NEW INSTANT LOCK chain fastener. Sample fastener 15¢ in coin, Postpaid, Both 40¢. One sample to a customer.

TAG will outwear 15 brass tags and legibility far superior after both in service for a year, as white stays white and neoprene rubber in deeply engraved figures is guaranteed permanent. Price 45¢ each. 100 lots 40¢. Numbers to 999.

FASTENER heavy spring steel. No tools needed to lock, merely press in hand. Design makes chain length adjust quick and easy. Surplus chain hangs 1½ inches from tag. Shape reduces friction wear and wider wearing surfaces, THE STRONGEST FASTENER MADE!! Only 20¢ each. 100 lots 15¢.

TAG and FASTENER guaranteed against breakage and unlocking. All prices include postage.

Sold on close margin, cash only. A sample will sell you.

GEO. BOCK

Box 133 A **Mattoon, Illinois**

List of western dealers furnished upon request.

Smith's Blackbird Birdie 1794717, (Samuel J. Smith), calved 4-20-53; sire, Bandolier D. H. 2d; James A. Bates, Oakland, Iowa 200.00

Smith's Queen Millie 1794720, (Samuel J. Smith), calved 6-8-53; sire, Bandolier D. H. 2d; James A. Bates, Oakland, Iowa 210.00

Entry—Bert Bates, Oakland, Iowa 230.00

Entry—James L. Ruddy, Troy, Kansas 300.00

Entry—C. E. Bashor, Union Star, Missouri 350.00

Entry—Clifford E. Clark, Rea, Missouri 300.00

Canton Farm Dispersion Sale

St. Michaels, Maryland, Oct. 26th

SUMMARY:

90 Lots	**839,695.00, average**	**$ 441.05**
9 Bulls	**4,885.00, average**	**542.77**
81 Cows	**34,810.00, average**	**429.75**
Top 10 Head	**9,175.00, average**	**917.50**

Top Bull—Ankonian 96th 1186286, calved June 12, 1949; sire, Earl Eric 5th of Cremona; dam, Maryland Queen C. S.; purchased by Wapiti Farm, North East, Maryland 1300.00

Top Cow—Canton Edella 20th 1721984, calved May 2, 1953; sire, Ankonian 96th; dam, Canton's Edella; purchased by Conestoga Farm, Monkton, Maryland 1025.00

BULLS:

Ankonian 32-115 1693385, calved 4-8-53; sire, Eileenmere 1032d; S. I. Snyder, Mt. Airy, Maryland 850.00

Bandolier 7th of Shadow Isle 1659593, calved 1-24-53; sire, Eva's Bandolier Lad; Butterpot Point Farm, Cambridge, Md. 775.00

Black Baron of Canton 1737130, calved 1-1-53; sire, Ankonian 96th; Hillside Lake Farm, Hagerstown, Maryland 500.00

Queen's Bardolier of Canton 1664525, calved 7-29-52; sire, Major Bardolier; John Marinello, Salisbury, Maryland 500.00

COWS:

Edella 18th of Cremona 845698, calved 6-18-45; sire, Wintonier 4th; Londonderry Farm, Germantown, Maryland 900.00

Dunwalke Evergreen 14th 1298592, calved 3-15-50; sire, Black Peer of Dunwalke; H. Grady Gore, Rockville, Maryland 525.00

Dixie's Winsome Witch 1323249, calved 7-20-50; sire, Envious Blackcap B. 22d; Mrs. Morgan Heap, Knoxville, Maryland 525.00

Pride Primrose B. S. 3d 752191, calved 9-17-43; sire, Briarcliff Pride Lad 8th; John Morgan, Newtown, Pennsylvania 425.00

Wakefield Georgina 3d 1577668, calved 1-29-52; sire, Prince Barbarian M. of R. R.; K. S. Sunbeam, Dickerson, Maryland 800.00

Zara McGregor A. 1524985, calved 7-9-51; sire, Andelot Queen's Elegant; Lepetka Farm, East Fishkill, New York 700.00

Miss Wix W'Burn Va 1066006, calved 7-17-47; sire, Eugenexor of Glencarnock; Kintyre Stock Farm, Gloster, Mississippi 500.00

Canton's Edella 1301982, calved 8-17-50; sire, Andelot Eurotas; Conestoga Farm, Monkton, Maryland 360.00

Lakeside's Karadeen 1363087, calved 9-10-49; sire, Whitney Bandolier 6th; Collie Cove Farm, Worton, Maryland 450.00

Mognonnetta of Lakeside 1212301, calved 9-19-49; sire, Hideaway Envious Eric; Antietam View Farm, Hagerstown, Maryland 425.00

Briarcliff Blackbird E. 1063983, calved 9-12-47; sire, Glencarnock Eric of Cremona 2d; Overlook Farm, Towanda, Pa. 1000.00

Wakefield Eline 2d 1096539, calved 2-2-48; sire, Wee Gillis 2d of Chartley; Harner's Chance, Taneytown, Maryland 500.00

Wakefield Eline 3d 1103524, calved 2-25-48; sire, Wee Gillis 2d of Chartley; S. I. Snyder, Mt. Airy, Maryland 400.00

Canton Bluebird Lady G. 748054, calved 3-1-52; sire, Baroness' Grenadier of Canton; Clifford Schott, Berlin, Maryland 550.00

Escort's Miss Burgess F. P. 10th 1321669, calved 1-3-50; sire, Andelot Queen's Escort; S. I. Snyder, Mt. Airy, Maryland 400.00

Barona of Wilmae 3d 1178998, calved 5-3-49; sire, Prince Sunbeam 46th; Arrowhead Farm, Walkersville, Maryland 700.00

Blackcap Empress F. H. 3d 1279120, calved 3-30-50; sire, Andelot Burgomaster 5th; Stoney Meadows Farm, Pen Llyn, Pa. 450.00

Canton's Cockade Blackbird 1081931, calved 6-23-48; sire, Eurotian Revolution Monocacy; Brooklyn Farm, Scottsville, Virginia 775.00

Blackcap 11th of Highlands 874667, calved 10-5-45; sire, General Blackcap of Lonjac; Rolling Hill Farm, Hillsboro, Virginia 400.00

Dixie's Blackcap 64th 1371926, calved 6-20-50; sire, Bandolier of Bandy Rock 19th; Bar Kes Knoll, Aberdeen, Maryland 575.00

Timber Grove Blackcap 87th 1287159, calved 11-9-49; sire, Raona's Bardolier 2d; Rolling Hills Farm, Hillsboro, Virginia 400.00

Dunwalke Queen 5th 298596, calved 3-28-50; sire, Dunwalke Commander; Theis Brothers, Pottstown, Pennsylvania 425.00

Briarcliff Kathryn 18th 1300114, calved 7-10-50; sire, Dal'bairn Barbarian; Paradise Farm, Darlington, Maryland 600.00

Canton Evergreen G. 1664523, calved 1-7-53; sire, Baroness' Grenadier of Canton; Boudinot Farm, Chester Springs, Pa. 600.00

Canton Evergreen G-2 1664524, calved 1-7-53; sire, Baroness' Grenadier of Canton; Boudinot Farm, Chester Springs, Pa. 600.00

Jilt 12th of Shadow Isle 1659551, calved 1-7-53; sire, Prince Eric of Sunbeam; Tacaro Farm, Tracy's Landing, Maryland 775.00

Ankony Eline 7th 1589417, calved 4-30-52; sire, Eileenmere 1032d; Boudinot Farm, Chester Springs, Pennsylvania 800.00

Canton Primrose A. 1546529, calved 4-5-52; sire, Ankonian 96th; Mainbrace Farm, Queenstown, Maryland 450.00

Canton Mignonne A. 1664521, calved 1-3-53; sire, Ankonian 96th; Kintyre Stock Farm, Gloster, Mississippi 500.00

Canton K. Pride, calved 5-15-52; sire, Homeplace Eileenmere 192d; Bryan's Manor Farm, Allen, Maryland 400.00

Canton Blackcap G. 1576466, calved 9-3-52; sire, Baroness' Grenadier of Canton; John Morgan, Newtown, Pennsylvania 800.00

Canton Juana Erica G. 1721983, calved 4-9-53; sire, Baroness Grenadier of C.; Mrs. Dorothy Wall, Lebanon, Indiana 450.00

Canton Zara K. 1752501, calved 7-7-53; sire, Kinlochmere 12th; Al-Go-Peg Farm, Upperco, Maryland 560.00

Canton Georgina E. 1879560, calved 3-4-54; sire, Eric Bardolier of Canton; Tacaro Farm, Tracy's Landing, Maryland 800.00

Canton Winsome Witch 191st 1737132, calved 7-18-53; sire, Canton Grenadier 191st; Bar Kes Knoll, Aberdeen, Maryland 500.00

Canton Black Barbara A. 1796645, calved 12-6-53; sire, Ankonian 96th; Meadow Lane Farm, Uniontown, Pennsylvania 900.00

Canton Mignonne A. 2d 1899579, calved 1-1-54; sire, Ankonian 96th; Mrs. Dorothy Wall, Lebanon, Indiana 700.00

Canton Blackcap Rose A. 1721986, calved 5-13-53; sire, Ankonian 96th; Bar Kes Knoll, Aberdeen, Maryland 425.00

Canton Blackcap Empress G. 1742123, calved 7-28-53; sire, Baroness' Grenadier of Canton; Mainbrace Farm, Queenstown, Maryland 680.00

Canton Lady Edella A. 1796648, calved 9-16-53; sire, Ankonian 96th; William Lost, Snow Hill, Maryland 155.00

Canton Cockade Blackbird 2d 1742124, calved 8-5-53; sire, Baroness' Grenadier of Canton; Stoney Meadows Farm, Pen Llyn, Pennsylvania 470.00

Canton Primrose A. 2d 1879555, calved 3-21-54; sire, Ankonian 96th; John Morgan, Newtown, Pennsylvania 425.00

LIN-HILL FARM HERD

Dispersion

Denison, Iowa January 26th

These Top Proven Herd Sires Sell!

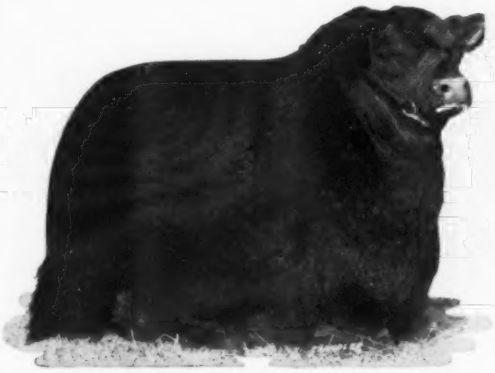

Homeplace Eileenmere 999th 35 { Eileenmere 999th 890948 / Gammer of Bates 915657

ANKONIAN 3506th 1526436

Ankony Blackbird W. B. { Eileenmere 921st 890961 / Princess Betty 16th 1056765

Prince Bandolier 7th 840968 { Blackcap Grenadier G. R. 10th / Pridemere of Don Head 744749

BURGESS BANDOLIER of ANOKA 12th 1367143

Miss Burgess of Eldorado 2d { Bandolier of Anoka 10th 585879 / Miss Burgess of Anoka 2d

Also Featuring . . . . . . **Outstanding Young Bull . . . and Heifer Calves by Former Herd Sire, Homeplace Eileenmere 106th, who is now at the Head of George A. Doll's, Hill Top Farms Large Herd at Fort Morgan, Colorado.**

The Families . . .

Black Jestress	Juana
Blueblood Lady	Elluna
Blackwood Lady	Tolan Blackcap
Primrose	Judy Blackcap
Heroine	Hartley Edella
Georgina	Blackcap Empress
Jilt	Miss Burgess
Zara	Rosemere Barbara
McHenry Barbara	

The Sires of the Cattle Selling . . .

Ankonian 3506th
Burgess Bandolier of Anoka 12th
Homeplace Eileenmere 106th
Homeplace Eileenmere 99th
Homeplace Eileenmere 26th
Homeplace Eileenmere 4th
Eileenmere 1050th
Eileenmere 1103d
Eileenmere 500th's 5th
Ankonian 3216th
Bandolier 7th of Wilton
Bandolier 142d of Wilton
Bandolier 149th of Wilton
Prince Bandolier 7th
Prince of Lakewood 5th
Prince Juan of R & Mc
Blackbird Bandolier of Anoka 25th
Palomar Prince
Wintonier 4th

OVER 100 LOTS SELLING . . . so get your name on the Catalog Request List Early by addressing MAURICE BONEY, Sale Manager, Box 740, Storm Lake, Iowa

JOE LINDHOLM - OWNER - AUDUBON, IOWA

Remember the Date . . . January 26th

FARNAM Silver Streak POWER SPRAYER

First REALLY LOW-COST High Pressure SPRAYER

UP TO 250 LBS. PRESSURE!

VOLUME 2 GALS. Per Minute!

Sells for half the price of any other power sprayer. Plenty of pressure and volume for spraying livestock, buildings, orchards, etc. Equipped with NYRO "Nylon Roller" Pump. Powered by direct drive from 2.6 H.P. gas engine. Write for Illustrated Literature and "30-Day Trial Plan".

Farnam Co., Dept. 2 Omaha, Nebr.

ABERDEEN-ANGUS LIVE LONGEST

The Wolverine Sales Circuit

(Continued from page 113)

10-53: sire, Bardoliermere 10th: King Merritt, Bovina, Mississippi 1000.00

Eurotia 3d of Great Oaks 1809752, calved 6-5-53; sire, Great Oaks Prince Bar; Red Gate Farms, Millwood, Virginia 1900.00

Blackbird W. 2d of Great Oaks 1874884, calved 9-13-53; sire, Prince Quality M. B.; Marydale Farm, St. Francisville, Louisiana 700.00

Blackbird 61st of Great Oaks 1792100, calved 6-12-53; sire, Black Bardolier of Den-Mor; Edwards Brothers, Arva, Ontario, Canada 1500.00

Blackcap 47th of Great Oaks 1874901, calved 7-23-53; sire, Black Bardolier of Den-Mor; Jennings Brothers, Highmore, S. D. 925.00

Queen 7th of Great Oaks 1874894, calved 9-27-53; sire, Bardoliermere 10th; Bilbo Bern Farm, Ellwood City, Pennsylvania 500.00

Great Oaks Blueblood Lady 3d 1792111, calved 3-22-53; sire, Bardoliermere 10th; Knobby Hills Farm, Clyde, Michigan 2000.00

Primrose 3d of Great Oaks 1792108, calved 3-16-53; sire, Bardoliermere 10th; Bonnie Brae Farm, Niles, Ohio 600.00

Buxom Maid 6th of Great Oaks 1701228, calved 9-22-52; sire, Prince Quality M. B.; Bonnie Brae Farm, Niles, Ohio 525.00

Blackcap 42d of Great Oaks 1718651, calved 9-3-52; sire, Bardoliermere 10th; Prospect Farm, London, Ontario, Canada 3000.00

Barbara 26th of Great Oaks 1742787, calved 1-25-53; sire, Bardoliermere 10th; King Merritt, Bovina, Mississippi 600.00

Blackcap 44th of Great Oaks 1742782, calved 1-5-53; sire, Prince Quality M. B.; Idle Acres Ranch, Wixon, Michigan 700.00

Blackcap 41st of Great Oaks 1701227, calved 9-4-52; sire, Prince Quality M. B.; Mill Valley Farm, Romeo, Michigan 525.00

Blackbird 50th of Great Oaks 1642612, calved 5-24-52; sire, Prince Quality M. B.; Mill Valley Farm, Romeo, Michigan 900.00

Blackbird 51st of Great Oaks 1701235, calved 9-12-52; sire, Bardoliermere 10th; Newtondale Farm, Okemus, Michigan 700.00

G. O. Ballindalloch Blackbird 1701241, calved 9-21-52; sire, Woodsacres Bandolier 4th; R. W. Brando & Son, Grand Blanc, Michigan 500.00

Blackbird 59th of Great Oaks 1792102, calved 3-31-53; sire, Black Bardolier of Den-Mor; Grant River Farm, Cassville, Wis. 750.00

Great Oaks Miss Burgess 12th 1701234, calved 9-3-52; sire, Bardoliermere 10th; Bonnie Brae Farm, Niles, Ohio 500.00

Blackcap 43d of Great Oaks 1742790, calved 10-26-52; sire, Bardoliermere 10th; King Merritt, Bovina, Mississippi 600.00

Blackcap 46th of Great Oaks 1742792, calved 11-18-52; sire, Great Oaks Prince Bar; R. W. Brando, Grand Blanc, Michigan 635.00

Blackcap 45th of Great Oaks 1742793, calved 11-1-52; sire, Great Oaks Prince Bar; Bonnie Brae, Niles, Ohio 500.00

Blackbird 56th of Great Oaks 1742778, calved 11-8-52; sire, Great Oaks Bandowix; Jennings Brothers, Highmore, S. D. 500.00

Blackcap 38th of Great Oaks 1642605, calved 5-14-52; sire, Prince Quality M. B.; W. J. Frayer, Briton, Michigan 500.00

Erica 52d of Great Oaks 1742788, calved 1-14-53; sire, Bardoliermere 10th; Michigan State College, East Lansing, Michigan 800.00

Erica 51st of Great Oaks 1742780, calved 11-6-52; sire, Great Oaks Blackmar 8th; Joseph Grasse, Pine Plains, New York 500.00

Pride 44th of Great Oaks 1642611, calved 5-22-52; sire, Great Oaks Blackmar 8th; Aubrey Thomas, Greenfield, Indiana 500.00

Blackcap 40th of Great Oaks 1701237, calved 8-1-52; sire, Bardoliermere 10th; Fred Lutz, Rochester, Michigan 560.00

Blackcap I. E. 911301, calved 1-3-46; sire, Blackbird Bardolier of Ada 2d; Mrs. Dexter Horton, Holly, Michigan 525.00

Erica Eileen 43d 704475, calved 3-31-42; sire, Elite's Revolution; Win-Lor Farm, Olathe, Kansas 550.00

Witham Blackbird 6th 1196407, calved 10-12-49; sire, Blackbird Pardolier; King Merritt, Bovina, Mississippi 400.00

Knobby Hills Farms' Sale

SUMMARY:

51 Lots	$31,965.00, average	$ 626.76
Top 10 Head	13,175.00, average	1317.50

Top Cow—Dor Mac's Gammer 1730399, calved January 30, 1953; sire, O. Bardoliermere 2d; dam, Baylor's Gammerette 7th; purchased by Great Oaks Farm, Rochester, Michigan 3100.00

Second Top Cow—Pauline of Alloway Lodge 80th, calved September 26, 1952; sire,

FIRST INTRODUCTORY SALE

JOHNSON ANGUS FARM

JANUARY 26, 1955

Caldwell, Kansas . . . 1:00 p. m. at the Ranch

Featuring the Get and Service of—

EILEENMERE 1080th

Son of Eileenmere 500th and a 3/4 brother to Eileenmere 1050th . . . and APPLEWOOD BANDOLIER 288th, he a double-bred Bandolier Anoka 3d. And ERALAN E. W. 6th, a son of Prince Eralan H. P. 36th.

Selling

8½ Bulls

52 Females **40 Heifers (Bred and Open)**

12 Cows with calves.

— Also Selling —

One-half interest in EILEENMERE 1080th our great son of Eileenmere 500th.

Auctioneers:
RAY SIMS — DELBERT WINCHESTER

Be our guest sale day . . . .
A warm welcome for all.

For Catalogs, Write:
JOHNSON ANGUS FARM
MR. & MRS. ELMER W. JOHNSON, OWNERS
CALDWELL, KANSAS

CLIFFORD KNIGHT
Herdsman

Remember—

Chisholm Trail Angus Association Sale . . .
February 9th
Johnson's Angus Farm Sale . . .
January 26th

Bardolier of Gladmere; dam, Pauline of Alloway Lodge 36th; purchased by Robert Brown & Son, Forrest, Ontario, Canada..... 2150.00

SALE REPORT:
(This report includes lots which sold for $400.00 or more.)

COWS:

Dor-Mac's Winsome 5th 1730391, calved 12-6-52; sire, McLeandolier; Ed Duffey, Milford, Michigan 625.00

Miss Wix of Den-Mor 2d 1703925, calved 11-17-52; sire, Prince Erian of Den-Mor; Idle Acres Ranch, Wixon, Michigan..... 775.00

Littles Eline Erica 1675626, calved 6-20-52; sire, Black Grenadier 403d; Dexter Horton, Holly, Michigan..... 450.00

Griffin Blackcap Empress 1596466, calved 3-1-52; sire, Sterling Bardolier R. O. 3d; Dexter Horton, Holly, Michigan..... 610.00

Milmere Queen Mother, calved 8-27-52; sire, Sterling Grenadier 5th; Robert L. Brown and Son, Forrest, Ontario, Canada..... 610.00

Eric's Elba 10th KHF 1686843, calved 1-2-53; sire, Sir Elba's Eric; Maple Crest Farm, Oxford, Michigan..... 580.00

Eric's Primmys Pride KHF 1686847, calved 9-5-52; sire, Sir Elba's Eric; Dr. Bolsteadt, DeWitt, Iowa..... 900.00

Knobby Hills Elbeva 1686842, calved 1-5-53; sire, Sir Elba's Eric; Prospect Farm, London, Ontario Canada..... 700.00

Sandy Blackbird 2d 1708720, calved 12-19-52; sire, Sterling Grenadier 5th; Dexter Horton, Holly, Michigan..... 600.00

Eric's Prenda KHF, calved 1-2-53; sire, Sir Elba's Eric; Jennings Brothers, Highmore, South Dakota 575.00

Blackcap Rosebud WS 1589085, calved 1-22-52; sire, Black Baron Bardolier; Dexter Horton, Holly, Michigan..... 510.00

Dor-Mac's Effie 3d 1730397, calved 11-[illegible]-52; sire, O. Bardoliermere 2d; Robert L. Brown & Son, Forrest, Ontario, Canada..... 1750.00

Maxlawn Estermere 3d 1669764, calved 8-1-52; sire, Meadow Lane Eric 19th; John Wazaniak, Milford, Michigan..... 600.00

Eric's Miss Burgess KHF 1686848, calved 9-5-52; sire, Sir Elba's Eric; John Wazaniak, Milford, Michigan..... 525.00

Sandy Edella 1708719, calved 12-11-52; sire, Sterling Grenadier 5th; Maple Crest Farm, Oxford, Michigan..... 510.00

Louise Equality 3d KHF 1686836, calved 6-30-52; sire, Sir Elba Equal; Mrs. Horton, Holly, Michigan 610.00

Dor Mac's Juan 6th, calved 11-8-52; sire, McLeandolier; Heckmeres Highlands, Valencia, Pennsylvania 1250.00

Sandy Blackcap 2d 1708718, calved 11-18-52; sire, Sterling Grenadier 5th; C. H. Sayor, Lockadoza, Michigan..... 590.00

Knobby Hills Eulima Lady 1733028, calved 7-15-53; sire, Raona's Prince Eric 18th; Herman T. Loetz & Son, Dunkirk, Ohio..... 725.00

Knobby Hills Jilt 2d 1733026, calved 7-15-53; sire, Raona's Prince Eric 18th; Dr. N. C. & G. E. Schroeder, Belle Center, Ohio..... 725.00

Lucy of Prospect 2d 1799463, calved 7-27-53; sire, Bandolier 2d of The Ledges; Idle Acres Ranch, Wixon, Michigan..... 650.00

Maid of Bummers KHF 1822123, calved 7-19-53; sire, Black Bardolier of Den-Mor; Great Oaks Stock Farm, Rochester, Mich... 1100.00

Queen of Dor Mac 6th 1804232, calved 5-4-53; sire, O. Bardoliermere 2d; Edward Duffey, Milford, Michigan..... 575.00

Primmy's Pride 7th KHF 1822126, calved 7-18-53; sire, Raona's Prince Eric 18th; Jennings Brothers, Highmore, S. D..... 635.00

Miss Burgess KHF 3d 1822134, calved 5-1-53; sire, Sir Elba's Pride K. H. F.; Merry Meadows, S. Lyons, Michigan..... 480.00

Knobby Hills Erica 4th 1822133, calved 5-6-53; sire, Sir Elba's Pride K. H. F.; Jerry Bilton, Brighton, Michigan..... 400.00

Perdido Ranch

Box 666

West of Pensacola on U. S. 90 at the Perdido River

BROWN and CRAWFORD RAINWATER
Owners

● PENSACOLA, FLORIDA

E. J. GIBBS, Herdsman

A Tarkio Herd Sire — His calves are really tops.

Offering NOW!

Herd Bull Prospects
1954 Heifers
1953 Heifers
Aged Cows

See these Cattle Now
Reasonably Priced

You'll Profit by Placing Tarkio Angus in Your Herd. You'll add Depth and Thickness of Body along with Smoothness Throughout.

We are still maintaining and improving our herds here in Iowa and Missouri. When in need of herd improvers or foundation animals — SEE or WRITE

VISITORS ALWAYS WELCOME

NOTE THE TYPE, UNIFORMITY and CONFORMATION of these TARKIO MATRONS.

A. H. Schmidt & Son

560 Livestock Exch. Bldg.,
Kansas City 2, Missouri

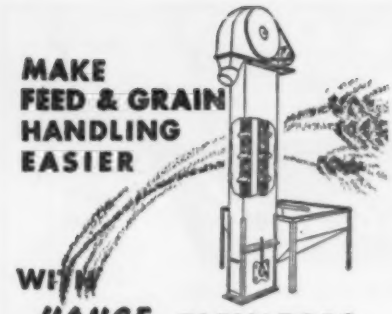

MAKE FEED & GRAIN HANDLING EASIER

WITH HANCE ELEVATORS

Write for complete specifications and low prices.

J. W. HANCE MFG. CO.

WESTERVILLE, OHIO

KHF Mercury Elba 5th 1822143, calved 5-11-53; sire, Sir Elba's Pride K. H. F.; Richard Bailer, New Paris, Indiana 400.00

Miss Burgess KHF 6th 1822135, calved 5-11-53; sire, Sir Elba's Pride K. H. F.; Maple Crest, Oxford, Michigan 410.00

Eric Eve of Knobby Hills 1733024, calved 5-2-53; sire, Sir Elba's Eric; Dexter Horton, Holly, Michigan 460.00

Knobby Hills Blackcap Lola 1733027, calved 7-9-53; sire, Raona's Prince Eric 18th; Dexter Horton, Holly, Michigan 610.00

Miss Burgess KHF 19th, calved 9-10-53; sire, Raona's Prince Eric 18th; Idle Acres Ranch, Wixon, Michigan 400.00

Miss Burgess of KHF 11th 1822139, calved 5-3-53; sire, Sir Elba's Pride K. H. F.; Maple Crest Farm, Oxford, Michigan 425.00

Miss Burgess KHF 18th 1822137, calved 5-6-53; sire, Sir Elba's Pride K. H. F.; Maple Crest Farm, Oxford, Michigan 435.00

KHF Erica 9th 1822142, calved 5-9-53; sire, Sir Elba's Pride K. H. F.; Maple Crest Farm, Oxford, Michigan 400.00

KHF Black Erica 20th 1822138, calved 5-20-53; sire, Sir Elba's Pride K. H. F.; Maple Crest Farm, Oxford, Michigan 435.00

KHF Elba 10th 1822140, calved 5-15-53; sire, Sir Elba's Pride K. H. F.; Maple Crest Farm, Oxford, Michigan 400.00

KHF Black Erica 12th 1822129, calved 5-1-53; sire, Sir Elba's Pride K. H. F.; Richard Bailer, New Paris, Indiana 425.00

Grand River Dispersion Sale

SUMMARY:

112 Lots	**$189,895.00, average**	**$1695.49**
12 Bulls	**27,950.00, average**	**2329.16**
100 Cows	**161,945.00, average**	**1619.45**
Top 10 Head	**54,600.00, average**	**5460.00**

Top Bull—Black Bardolier G. R. 61st, calved February 6, 1954; sire, Black Bardolier of White Gates 3d; dam, Blackcap Grenada G. R. 55th; purchased by Warner Grove Farms, Greenville, Ohio 5300.00

Top Cow—Pauline Grenada G. R. 1313492, calved September 7, 1950; sire, Black Bardolier G. R.; dam, Pauline of Alloway Lodge 26th; purchased by Greenwood Farms, Livingston, New Jersey 7000.00

SALE REPORT:

(This report includes lots which sold for $1,000.00 or more.)

BULLS:

Black Bardolier G. R. 37th 1699970, calved 9-4-52; sire, Black Bardolier of White Gates 3d; R. K. Carter, Elmwood, Ill. 1500.00

Black Bardolier G. R. 44th 1699788, calved 1-28-53; sire, Black Bardolier of White Gates 3d; Greenwood Farms, Livingston, New Jersey 3400.00

Black Bardolier G. R. 50th 1822706, calved 5-8-53; sire, Black Bardolier of White Gates 3d; Mrs. George D. Fox, Rogers, Arkansas 2100.00

Black Bardolier G. R. 53d 1822705, calved 6-20-53; sire, Black Bardolier of White Gates 3d; Greenwood Farms, Livingston, New Jersey 5000.00

Black Bardolier G. R. 57th 1822709, calved 9-28-53; sire, Black Bardolier of White Gates 3d; John Miller, Luckey, Ohio 1200.00

Black Bardolier G. R. 59th, calved 1-21-54; sire, Black Bardolier of White Gates 3d; Tom T. Bowstead, De Witt, Iowa 1900.00

Black Eileenmere 11th 1457150, calved 1-29-51; sire, Homeplace Eileenmere 18th; Windy Hill Farms, West Frankfort, Ill. 4700.00

Yuletide Greetings & Best Wishes

for a

Happy and Prosperous

1955

Make it complete by attending our Annual Sale, Wednesday, March 16th, at Princeton, Illinois.

BUREAU COUNTY ANGUS ass'n

Lyle Eiten, Secretary

LADD, ILLINOIS

"TOBY" . . . . Eric Lad 4th of Dwight

"Some of the Best in the South"

DWIGHT ANGUS

We wish to thank all the buyers of DWIGHT ANGUS CATTLE in 1954. It is our sincere wish to keep all of our old friends and make many new ones in 1955.

EVANS COUNTY, GEORGIA

Dwight and Mildred Kennedy
Owners

Tel.: 382-J

BILL BERGER, Herdsman, Phone: 382-R

CLAXTON — GEORGIA

Black Bardolier G. R. 52d 1822710, calved 5-16-53; sire, Black Bardolier of White Gates 3d; Haven & David Anstead, Lindsey, Ohio 1275.00

COWS:

Parana G. R. 1581857, calved 5-28-52; sire, Black Bardolier G. R. 26th; Greenwood Farms, Livingston, New Jersey 1900.00

Blackcap Grenada G. R. 70th 1708902, calved 9-2-52; sire, Black Bardolier of White Gates 3d; Greenwood Farms, Livingston, New Jersey 3100.00

Blackcap Grenada G. R. 71st 1699976, calved 1-5-53; sire, Black Bardolier of White Gates 3d; Greenwood Farms, Livingston, New Jersey 2600.00

Karama Grenada G. R. 4th 1699977, calved 1-5-53; sire, Black Bardolier of White Gates 3d; Greenwood Farms, Livingston, New Jersey 4100.00

Blackcap Grenada G. R. 72d 1822699, calved 5-10-53; sire, Black Bardolier of White Gates 3d; Prospect Farms, London, Ont., Canada 1400.00

Pauline Grenada G. R. 4th 1822714, calved 9-3-53; sire, Black Bardolier of White Gates 3d; Greenwood Farms, Livingston, New Jersey 3900.00

Pauline Grenada G. R. 5th, calved 1-7-54; sire, Black Bardolier of White Gates 3d; Greenwood Farms, Livingston, New Jersey 6000.00

Queen Grenada G. R. 34th, calved 1-10-54; sire, Prince Bardolier G. R. 7th; Winn-Larr Farms, Olathe, Kansas 1000.00

Pauline Grenada G. R. 6th, calved 1-14-54; sire, Raona's Prince Eric 6th; Longleaf Plantation, Aiken, South Carolina 2000.00

Pauline of Alloway Lodge 26th 1233314, calved 3-20-48; sire, Enchanter of Don Head 16th; Greenwood Farms, Livingston, New Jersey 6100.00

Reverie's Black Jestress 933508, calved 12-14-45; sire, Envious Blackcap B. 15th; Greenwood Farms, Livingston, N. J. 5000.00

Blackcap Bessie M. B. 1569758, calved 7-18-51; sire, Prince Quality of Sunbeam; Greenwood Farms, Livingston, N. J. 1100.00

Blackcap Bessie 11th of G. O. 1429356, calved 1-12-51; sire, Great Oaks Bardolier; Michigan State College, East Lansing, Michigan 3000.00

Jestress of Indian Creek 1526394, calved 9-9-51; sire, Bardolier Pride; A. H. Lumm, Toledo, Ohio 1400.00

Jilt of Anoka 1874933, calved 7-20-52; sire, Prospectmere; Harold Huffman, Blenheim, Ontario, Canada 2000.00

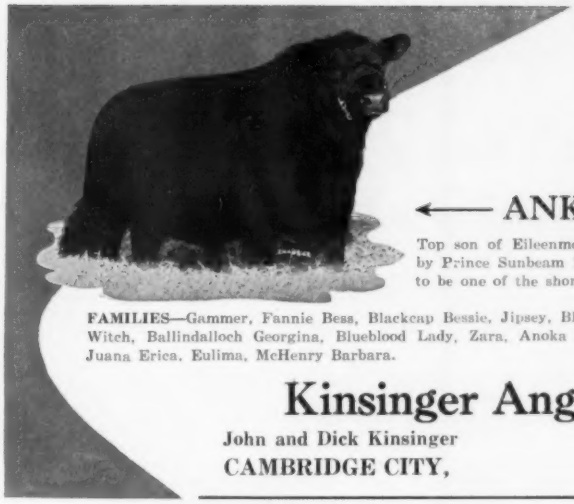

popular families
and
proven bloodlines

← ANKONIAN 3270th

Top son of Eileenmere 1032d and from a cow sired by Prince Sunbeam 105th. "3270th" is said by many to be one of the shortest legged sons of "1032d".

FAMILIES—Gammer, Fannie Bess, Blackcap Bessie, Jipsey, Black Jestress, Miss Wix, Wardess Witch, Ballindalloch Georgina, Blueblood Lady, Zara, Anoka Barbara M., Maid of Bummers, Juana Erica, Eulima, McHenry Barbara.

Kinsinger Angus Farms

John and Dick Kinsinger — Phone: 2579 Greensfork
CAMBRIDGE CITY, INDIANA

LIVESTOCK INSURANCE

HARDING & HARDING
THROUGH
AMERICAN and LLOYD'S

WE HOLD THE FIRST AND ORIGINAL LLOYD'S LIVESTOCK INSURANCE CONTRACT and our AMERICAN LIVE STOCK INSURANCE COMPANY, directed and controlled entirely by stockmen is founded solidly on that LLOYD'S UNDERWRITING in combination with AMERICAN Capital.

SEND FOR OUR BROCHURE LISTING LOW COST COVERAGES, ALL CLASSES LIVESTOCK — in transit, at shows, at home.

WRITE FOR PARTICULARS

MAXIMUM COMMISSION FOR AGENTS

Also Livestock Importing & Exporting

AMERICAN LIVE STOCK INSURANCE

HARDING & HARDING

Phone 5100 -- Geneva, Illinois

CHIEF HERD SIRE ★

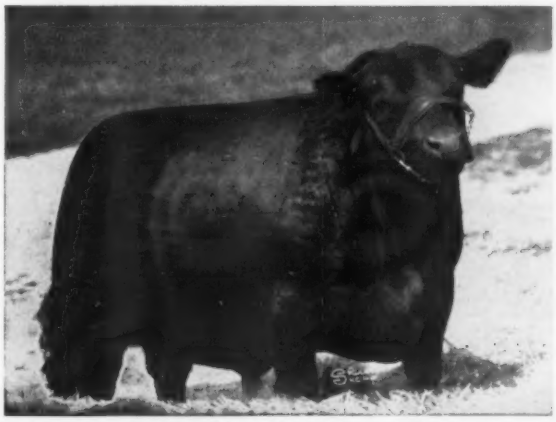

BPR PRINCE ENVIOUS 1551st

ROWAN HERD

ENDS 1954

in a much stronger position than we had expected or even hoped for.

BPR PRINCE ENVIOUS 1551st, our young bull, has been used on our early foundation cows from champion herds and their famous strains: McHenry Barbara, Ada and Page Blackcap Bessie, Glencarnock Elba, Andelot Georgina, top Juana, Bordulac Princess, Black Beauty Zara, plus Miss Burgess, (Gowan Park strain), Blackbird of the Blackberry 5th, Mignonne, and others. Our great record-making Blackpost bull has given us a full crop of sensational calves, stamped with an important future.

We wish you might see them now! — you'll be hearing about them!

Best Wishes For A Successful Year

ROWAN STOCK FARM
LANDENBERG, PENNSYLVANIA

Bothered by . . .

FARM INCOME TAX PROBLEMS?

Save money this year figuring your own Federal Income Tax. It isn't difficult—not when you have special **Doane Agricultural Digest** reports to help you understand:

- **Changes in the Law**
- **Allowable Deductions**
- **Figuring Gains, Losses**
- **Computing Depreciation**
- **Conservation Allowances**
- **When you should File**

Digest reports cover many other tax subjects. Want to read them?

FREE

Sample reports now available in limited quantities. Write today!

DOANE

Agricultural Service, Inc.
Dept. 1064, 306 Plymouth Building
Des Moines 9, Iowa

Karama Grenada G. R. 2d 1464286, calved 11-16-51; sire, Hideaway Black Prince 10th; Greenwood Farms, Livingston, N. J. 3500.00

Miss Burgess 12th of Raona 1003760, calved 2-20-47; sire, Raona's Bardolier 2d; Robert L. Brown & Sons, Forest, Ont., Can. 1900.00

Key of Perfect 893759, calved 8-11-45; sire, Barbarian Grenadier G. R.; Greenwood Farms, Livingston, New Jersey 2200.00

Hi-Lo's Queen Sylvia 635251, calved 1-7-41; sire, Black Bardolier; Greenwood Farms, Livingston, New Jersey 1300.00

Miss Burgess of White Gates 2d 999838, calved 1-1-47; sire, Elba Bandolier 2d; Greenwood Farms, Livingston, New Jersey 3000.00

Blackcap Marjo G. R. 855642, calved 1-10-45; sire, Black Grenadier; Tom T. Bowstead, De Witt, Iowa 1125.00

Blackcap Grenada G. R. 46th 942371, calved 4-5-46; sire, Kedar Bandolier; J. B. McCorkle, Smithville, Missouri 1650.00

Elannah Grenada G. R. 4th 1429035, calved 5-10-51; sire, Black Prince of Paris 2d; Charles Kember & Sons, Serene, Illinois 1000.00

Blackcap Grenada G. R. 61st 1325185, calved 7-20-50; sire, Quality Prince of Sunbeam; Paul & Walter Spieldenner, Fremont, Ohio 1000.00

Erica Grenada G. R. 26th 1012534, calved 2-6-47; sire, Blackbird Bardolier G. R.; Greenwood Farms, Livingston, New Jersey 2000.00

Mooremack's Pride 2d 1264316, calved 12-20-49; sire, Black Peer 27th of Angus Valley; Greenwood Farms, Livingston, New Jersey 1000.00

Blackbird of Woodlawn 84th 470075, calved 5-10-39; sire, Blackcapmere 121st; Greenwood Farms, Livingston, New Jersey 1000.00

Queen of Wil-Son-Co 6th 979221, calved 1-12-47; sire, Enchanter of Don Head 11th; Greenwood Farms, Livingston, New Jersey 2500.00

Pauline Grenada G. R. 2d 1464279, calved 9-14-51; sire, King Bardolier G. R. 2d; Poplar Lane Farms, LeRoy, New York 4000.00

Barbara McHenry G. R. 1063970, calved 3-15-48; sire, Prince Bandolier 7th; Greenwood Farms, Livingston, New Jersey 6000.00

Pride Grenada G. R. 5th 794598, calved 5-6-44; sire, Black Bardolier; Robert L. Brown and Sons, Forest, Ontario, Canada 3150.00

Barbara Rose of Anoka 55th 1219274, calved 1-6-49; sire, Prince Bandolier 7th; Michigan State College, East Lansing, Michigan 3000.00

College Rosebud 34th 1304691, calved 5-2-50; sire, Evader Mercury's Eric; Greenwood Farms, Livingston, New Jersey 2300.00

Bonnie Brae Zara 4th 1416999, calved 5-2-51; sire, Burgess Baron 2d; Michigan State College, East Lansing, Michigan 1000.00

Winsome of Wilmae 120th 95229, calved 4-22-46; sire, Master Ballindalloch; S. W. Wilkins, Peotone, Illinois 2500.00

Eline 17th of Great Oaks 1642619, calved 6-6-52; sire, Bardoliermere 10th; Lepetka Angus Farm, East Fishkill, New York 1000.00

Queen Grenada G. R. 23d 1464275, calved 9-4-51; sire, Hideaway Black Prince 10th; Longleaf Plantation, Aiken, South Carolina 1650.00

Her-Mels Lady Blackbird 1195633, calved 1-4-49; sire, Blackbird Bardolier G. R. 7th; Earle Emde, South Sioux City, Nebraska 1000.00

Blackcap Rosebud W. F. 2d 1757223, calved 1-20-53; sire, Elba Baronet; John Q. Nagel, Metamora, Michigan 1000.00

Witch Grenada G. R. 1699993, calved 11-1-52; sire, Prince Burgess C. S.; Haven & David Anstead, Lindsey, Ohio 1600.00

Karama Grenada G. R. 5th 1699971, calved 1-8-53; sire, Black Bardolier of White Gates 3d; Lepetka Angus Farm, East Fishkill, New York 2700.00

Rosebud Advie G. R. 2d, calved 3-8-54; sire, Black Bardolier of White Gates 3d; Greenwood Farms, Livingston, New Jersey 4500.00

Barbara M. of Grand River 5th, calved 5-3-54; sire, Black Bardolier of White Gates 3d; Greenwood Farms, Livingston, N. J. 5000.00

Black Jestress G. R. 4th 1822724, calved 10-1-53; sire, Black Bardolier G. R. 27th; Indian Creek Farms, Canfield, Ohio 1300.00

Karama Grenada G. R. 7th 1822703, calved 11-16-53; sire, Black Bardolier of White Gates 3d; Greenwood Farms, Livingston, New Jersey 3000.00

Barbara Rose G. R., calved 2-1-54; sire, Black Bardolier of White Gates 3d; Greenwood Farms, Livingston, New Jersey 2000.00

Witch Grenada G. R. 2d, calved 1-17-54;

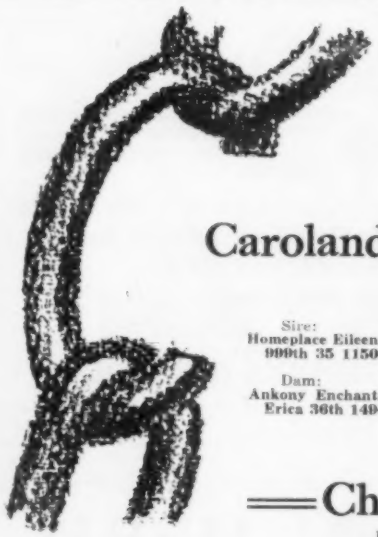

A New Link in the Chain of Our Breeding Program

Caroland Eileenmere 3533

Sire: **Homeplace Eileenmere 999th 35 1150941**
- Eileenmere 999th 890948
  - Eileenmere 487th
  - Black B. 2d of T. H.
- Gammer of Bates 915657
  - Envy of Bates
  - Gammer Glencarnock

Dam: **Ankony Enchantress Erica 36th 1494722**
- Eileenmere 1032d 960440
  - Eileenmere 500th
  - Eulima 179th
- Ankony Enchantress 10th 836617
  - Blackbird Barry
  - Bethel Enchant, 4th

Chas. P. Whitesides

PHONE 2651 AT HICKORY GROVE

Sharon, South Carolina

Stop by and see us!

Experienced Cattlemen Say:

EXCEPTIONALLY GOOD CATTLE ARE BRED AT

Orchard Hill Farms

6½ Miles North of Enid, Oklahoma

Doyle Cotton

DILLARD BRYCE, Manager **CARL BUMPERS, Herdsman**

sire, Black Bardolier of White Gates 3d; Greenwood Farms, Livingston, New Jersey 3000.00

Karama Grenada G. R. 8th, calved 1-11-54; sire, King Bardolier G. R. 2d; A. H. Lumm, Toledo, Ohio 1100.00

Blackcap Grenada G. R. 75th 1822708, calved 11-17-53; sire, Black Bardolier of White Gates 3d; Greenwood Farms, Livingston, New Jersey 2000.00

Queen Grenada G. R. 33d 1822700, calved 7-30-53; sire, Black Bardolier of White Gates 3d; Greenwood Farms, Livingston, New Jersey 1000.00

Queen Grenada G. R. 32d 1822698, calved 5-11-53; sire, Black Bardolier of White Gates 3d; Greenwood Farms, Livingston, New Jersey 1500.00

Queen Grenada G. R. 34th, calved 1-16-54; sire, Black Bardolier of White Gates 3d; Greenwood Farms, Livingston, New Jersey 3000.00

Karama Grenada G. F. 6th 1822725, calved 9-10-53; sire, King Bardolier G. R. 2d; Mrs. George Fox, Rogers, Arkansas 2000.00

Blackcap Bessie G. A. 3d 1884830, calved 3-5-54; sire, Bardolier of Airdrie; Michigan State College, East Lansing, Mich. 2000.00

Fairlane Farm Autumn Production Sale

Wingate, Indiana, October 15th

SUMMARY:

58 Lots	**$20,500.00, average**	**$ 353.44**
7 Bulls	**3,795.00, average**	**542.14**
51 Cows	**16,705.00, average**	**327.54**
Top 10 Head	**5,630.00, average**	**563.00**

Top Bull—Eileenmere 500th J. G. 1789286, calved December 19, 1952; sire, Eileenmere 500th; dam, Blackbird R. 500th; purchased by R. G. Kerr, Attica, Indiana 1500.00

Top Cow—Barbara W. 12th of Fairlane 1808163, calved December 6, 1952; sire, Hanes' Eileenmere 2d G. 691619; dam, Barbara W. 11th of F.; purchased by Black Arrow Farm, Rensselaer, Indiana 615.00

SALE REPORT:
(This report includes lots which sold for $250 or more.)

BULLS:

Eileenmere 500th J. G. 1789286, calved 12-19-52; sire, Eileenmere 500th; R. C. Kerr, Attica, Indiana 1500.00

Fair Eileenmere 1897498, calved 9-4-53; sire, Eileenmere 1500th W. G. 23d; Russel Morgan, Cayuga, Indiana 550.00

Revolt 16th of Fairlane 180815, calved 11-28-52; sire, Glenrose Revolt 2d; Charles E. Dougherty, Lafayette, Indiana 405.00

Revolt 15th of Fairlane 1808152, calved 2-25-53; sire, Glenrose Revolt 2d; Charles N. McClamrock, Crawfordsville, Indiana 400.00

Revolt 17th of Fairlane 1906419, calved 7-18-53; sire, Revolt 5th of Fairlane; Carl Sink & Sons, Kirklin, Indiana 350.00

Revolt 19th of Fairlane 1897494, calved 6-29-53; sire, Revolt 7th of Fairlane; M. B. Stewart, Roachdale, Indiana 300.00

Revolt 18th of Fairlane 1897495, calved 7-20-53; sire, Revolt 7th of Fairlane; Levi Reel, Remington, Indiana 290.00

Model of Fairlane 1808154, calved 2-2-53; sire, Revolution Bandolier; Ray Linn, Jamestown, Indiana 290.00

Entry, Homer McDonald, Hillsboro, Indiana 310.00

COWS:

Blackcap McHenry 3d of Fairlane 1353835, calved 5-6-50; sire, Woodlawn Revolt 10th; Homer Goff, Crawfordsville, Indiana 250.00

Enchantress G. 2d 1897497, calved 9-11-53; sire, Eileenmere 1500th W. G. 23d; Fay-

Arden Angus Farm

Winter Park, Florida

Our Herd Sire:

M & L SKY PRINCE 2d

Prince Sunbeam 618th

SENIOR HERD SIRE

Proven in Every Respect

★ ★ ★ ★ ★ ★

Our foundation females are from Blackcap Bessie, Jilt, Georgina, Blueblood Lady, Queen Mother, McHenry Barbara, Portlethen Lucy and many other prominent families. We feel that we have taken the "Question Mark" out of our future calf crop with the purchase of Prince Sunbeam 618th.

Luther W. Wade Angus Farms

JOHN STANDIFER
Manager

Greenwood, Mississippi

E. L. JAUDON
Herdsman

Rice Springs Farms

Rome, Georgia

BLACK KNIGHT 27th of ANGUS VALLEY

We invite you to see

YOUNG BULLS BY TOP SIRES

BLACK KNIGHT 27th of ANGUS VALLEY, our senior sire, won his class as a Senior Yearling at the 1952 All American Futurity; he was also first and Grand Champion at Amarillo, first at the National in Tulsa, and second at Fort Worth, Houston, San Antonio and Lincoln. That is **fast** company. This great son of BLACK PEER 28th, winner of get of sire at the 1953 International, is really quite a bull. His **first daughter** topped the 1954 Angus Valley sale at $13,100 and his **first son** in the Angus Valley show string placed fifth at the recent All American Futurity. Young sons of the "27th", and also of our own great producing son of the "29th", look good to us and are for sale AT REASONABLE PRICES. This could be the place to buy a PREPOTENTLY BRED young bull and grow him out for your top sire. We will be happy to have you visit us.

"Angus Breeding At It's Best"

Mr. & Mrs. Thornton E. Stokes

Livestock Mortality Insurance
KEIKI KESHNER
Good Earth Stock Farm
New Florence, Missouri
Representing:
Hartford Livestock Insurance Co.
Lloyds of London Insurance Co.
"Play Safe"
Tel: Montgomery City, Mo. 196F5

FARNAM CURRI-OILERS
Do it AUTOMATICALLY!

Better coverage, better results with Farnam **"brush-type", fully-automatic** Curri-Oiler! Applies insecticide uniformly. Brushes it in. Knocks stock-pests. Conditions hair and hide. Keeps cattle contented. 20,000 satisfied users!

Accept This "FREE TRIAL" OFFER
Try Farnam Curri-Oilers at our risk! Write for Illustrated Literature and "30-Day Trial Plan.

Farnam Co., Dept. 2 Omaha, Nebr.

ette Farms, Fayette, Ohio 340.00

Blackcap 4th of Fairlane 1900756, calved 10-12-53; sire, Eileenmere 1500th W. G. 23d; Fayette Farms, Fayette, Ohio 340.00

Ericamere of Fairlane 4th 1900757, calved 10-12-53; sire, Eileenmere 1500th W. G. 23d; Fayette Farms, Fayette, Ohio 340.00

Blackcap of Fairlane 10th 1402021, calved 5-7-50; sire, Woodlawn Revolt 10th; Paul C. Snyder, Nashville, Indiana 380.00

Barbara McHenry G. 158th 1453432, calved 5-17-51; sire, Woodlawn Revolt 10th; Robert O. Swaim, Marshall, Indiana 410.00

Barbara 10th of Fairlane 1274397, calved 9-11-49; sire, Woodlawn Revolt 10th; Buryl & June Long, South Whitley, Indiana—$335.00, (Calf sold for $165.00) 500.00

Evergreen 10th of F. 1402026, calved 9-10-50; sire, Woodlawn Revolt 10th; John R. Witt, Thorntown, Indiana—$300.00, (Calf sold for $215.00 to George W. Walthal, Dana, Indiana) 515.00

Black Bell Lady G. 1209005, calved 9-27-48; sire, Hanes' Eileenmere 2d G.; John W. Degner & Sons, Star City, Indiana 325.00

Elba of Fairlane 2d 1353838, calved 5-15-50; sire, Woodlawn Revolt 10th; R. C. Kerr, Attica, Indiana 5000.00

Blackbird Lady of Fairlane 1453427, calved 3-31-51; sire, Woodlawn Revolt 10th; Lyman Maddox, Lafayette, Indiana 335.00

Erica of Fairlane 9th 1274395, calved 8-10-49; sire, Woodlawn Revolt 10th; John J. Peterson, Fowler Indiana 350.00

Blackbird 10th of Fairlane 1402019, calved 4-20-50; sire, Hanes' Eileenmere 2d G., Wayne Bouse, Silver Lake, Indiana 325.00

Fairlane Blackbird 2d 1692103, calved 4-7-52; sire, Hanes' Eileenmere 2d G., Fred Reichart & Family, Lafayette, Indiana—$220.00, (Calf sold to George Pearl for $110.00) 330.00

Beauty of Fairlane 1402023, calved 6-17-50; sire, Woodlawn Revolt 10th; Paul C. Snyder, Nashville, Indiana 450.00

Black Bell Lady 11th 1453435, calved 4-20-51; sire, Woodlawn Revolt 10th; Lyman Maddox, Lafayette, Indiana — $260.00, (Calf sold to Fred Reichart & Family, Lafayette, Indiana for $110.00) 370.00

Enchantress 10th of F. 1402022, calved 6-3-50; sire, Woodlawn Revolt 10th; Russell Baker, Brierfield Farm 300.00

Blackbird 12th of Fairlane 1692104, calved 2-25-52; sire, Hanes' Eileenmere 2d G., Wayne Bouse, Silver Lake, Indiana 325.00

Blackbird 11th of Fairlane 1453424, calved 3-17-51; sire, Woodlawn Revolt 10th; Ira Good, Star City, Indiana 425.00

Blackbird G. 51st 1453434, calved 4-3-51; sire, Woodlawn Revolt; Russell Baker, Brierfield Farm, Ligonier, Indiana 275.00

Blackbird 10th of F. 1274398, calved 9-14-49; sire, Woodlawn Revolt 10th; Victor H. Schalliol, Mishawaka, Indiana 325.00

Barbara W. 12th of Fairlane 1808163, calved 12-6-52; sire, Hanes' Eileenmere 2d G.; Black Arrow Farm, Rensselaer, Ind. 615.00

Erica of Fairlane 18th 1808166, calved 12-13-52; sire, Hanes' Eileenmere 2d G.; Buryl & June Long, South Whitley, Ind. 320.00

Elba 3d of Fairlane 1692099, calved 3-9-52; sire, Hanes' Eileenmere 2d G., R. C. Kerr, Attica, Indiana 390.00

Blackcap Judy of Fairlane 1808159, calved 3-30-53; sire, Revolution Bandolier; Charles M. Shade, Veedersburg, Indiana 265.00

Erica G. 472d 1808146, calved 11-24-52; sire, Glenrose Revolt 2d; Everett & William Todd, Crawfordsville, Indiana 325.00

Blackbird 20th of Fairlane 1808164, calved 11-27-52; sire, Hanes' Eileenmere 2d G., Russell Baker, Ligonier, Indiana 350.00

Blackbird Avis of Fairlane 1808160, calved 3-18-53; sire, Hanes' Eileenmere 2d G.; Russell Baker, Ligonier, Indiana 260.00

Blackcap 13th of Fairlane 1808162, calved 2-16-53; sire, Hanes' Eileenmere 2d G.; Wayne Bouse, Silver Lake, Indiana 275.00

Barbara 20th of Fairlane 1808165, calved 11-7-52; sire, Hanes' Eileenmere 2d G.; Russell Baker, Ligonier, Indiana 265.00

Elba 5th of Fairlane 1808148, calved 11-28-52; sire, Glenrose Revolt 2d; Charles C. Stone & Son, Rosedale, Indiana 375.00

Ericamere T. 7th 722435, calved 8-18-42; sire, Postelmere 2d; Keith Moore, Thorntown, Indiana—$295.00 (Calf sold to Charles E. Stone & Son, Rosedale, Indiana for $140.00) 435.00

Barbara McHenry 496th 1621537, calved 5-16-52; sire, Woodshole Pardolier, Russell Baker, Ligonier, Indiana 400.00

Jilt of Fairlane 1789311, calved 5-28-53; sire, Black Prince of T. J.; Harley Asper and Sons, Gibson City, Illinois 400.00

Sun-Blest Blackbird 8th 1648822, calved 3-4-52; sire, Sun-Blest Prince 29th; Russell Morgan, Cayuga, Indiana—$200.00, (Calf sold to Booe & Stonecipher, Veedersburg, Indiana for $125.00) 325.00

Sun-Blest Erica 18th 1648829, calved 6-13-52; sire, Sun-Blest Black Bardolier; Russell Baker, Ligonier, Indiana 270.00

Sun-Blest Erica 20th 1648831, calved 7-1-52; sire, Sun-Blest Black Bardolier R. C. Kerr, Attica, Indiana 400.00

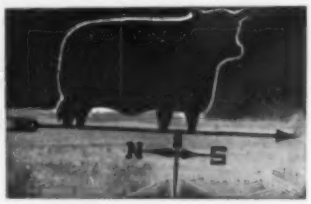

Aberdeen-Angus Weathervane

Attractive - Practical Durable

This is the weathervane you want for your farm. Made of black enameled steel, the Angus is 15" high and 22-3/4" long. We are offering these complete, for only $20.00 while our present supply lasts. Order yours now, F. O. B. Send check or money order with your order to Box 238, Webster City, Iowa.

NO C.O.D.'S PLEASE

The Payne Tool and Engineering

c/o ABERDEEN-ANGUS JOURNAL P. O. Box 238 Webster City, Iowa

GOLDBERG ANGUS FARM

The Home of Preferred Angus

Max Goldberg, Owner
Floyd Myers, Manager
Ed Naumann, Herdsman

Farm 5 Miles East of Moorhead on Highway 10 and 1 Mile North
MOORHEAD, MINNESOTA

THE CREAM OF THE PRODUCTION FROM MORE THAN 1,000 OF THE TOP PRODUCING COWS OF THE NATION

Sunbeam Circuit for 55

- **SUNBEAM FARMS, Miami, Oklahoma, January 24th**
- **ANGUS VALLEY FARMS, INC., Tulsa, Oklahoma, January 25th**

SUNBEAM FARMS 10th ANNUAL

Featuring THE GET AND SERVICE OF . . .

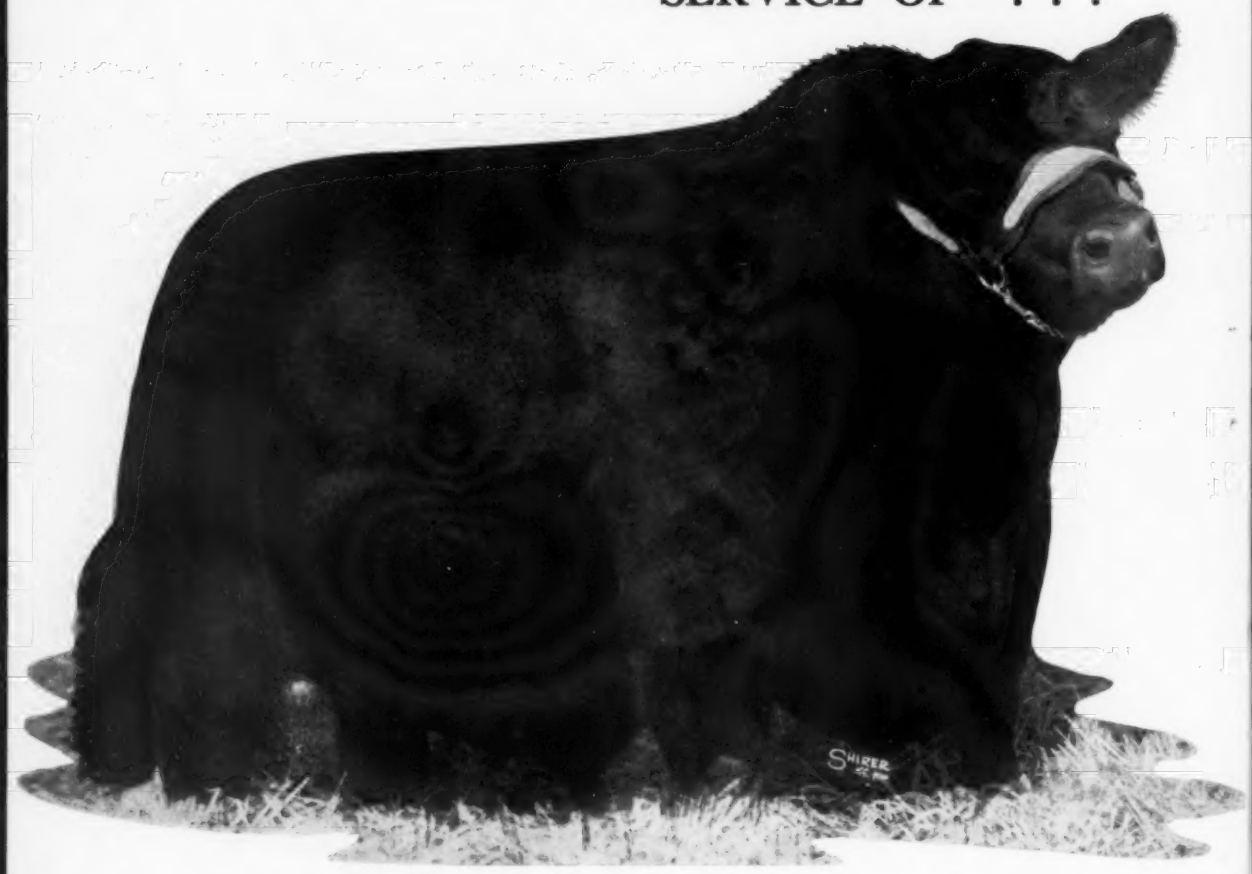

"Esquire" The "Breeder's Choice"

Prince Esquire of Sunbeam . . . Nineteen of his sons sell and 23 daughters. Many of the females carry his service. A number of these are from our show string and many are show prospects.

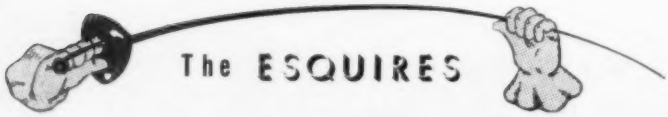

. . . Make Your Next Herd Sire A Sunbeam Esquire!

SALE—JANUARY 24th, 1955

FEATURING THE GET AND /OR SERVICE OF

This herd bull by Prince Sunbeam 29th is one of the most important bulls on Sunbeam Farms. His get and service sells.

"729th"

One of the Chief Herd Bulls at Sunbeam Farms. He, too, is by Prince Sunbeam 29th. His get and service is selling in the sale.

"400th"

This son of Black Peer 28th of Angus Valley has been in service two years. One of his first sons, Prince Sunbeam 1050th is selling in the sale. Also several of his daughters sell and several females will carry his service.

"819th"

AND . . .

PRINCE SUNBEAM 333
PRINCE SUNBEAM 305
PRINCE SUNBEAM 578
PRINCE SUNBEAM 790
PRINCE SUNBEAM 856

SUNBEAM FARMS 10th ANNUAL

Make Your Next Herd

Prince Sunbeam 1050th

By "819th" . . . a SPECIAL! This is our Junior Calf straight from the show ring. He was first in class at Tulsa and at the American Royal. Prince Sunbeam 819th is by Black Peer 28th of Angus Valley and his dam the double bred champion, Barbetta of Sunbeam. Enough said.

Sunbeam Bulls--The Breed Improvers

Prince Sunbeam E. 136th

By "Esquire" . . . fitted and ready for the shows, and we predict a great future for him. Possibly the greatest calf ever dropped on Sunbeam Farms. His dam is one of our top producing cows. Don't miss this one.

Sale to be held at 12:30 p. m. at the Fairgrounds Pavilion

MIAMI, OKLAHOMA

The ESQUIRES

Sunbeam Farms

MR. & MRS. SAM C. FULLERTON

SALE — JANUARY 24th, 1955

Sire A Sunbeam Esquire!

Prince Sunbeam E. 110th

By "Esquire" . . . out of a daughter of "Black Prince". One of the thickest bulls in the sale. He's championship bred and should sire the kind of calves you would like to put in the show barn.

"Ask the Man who is Using One"

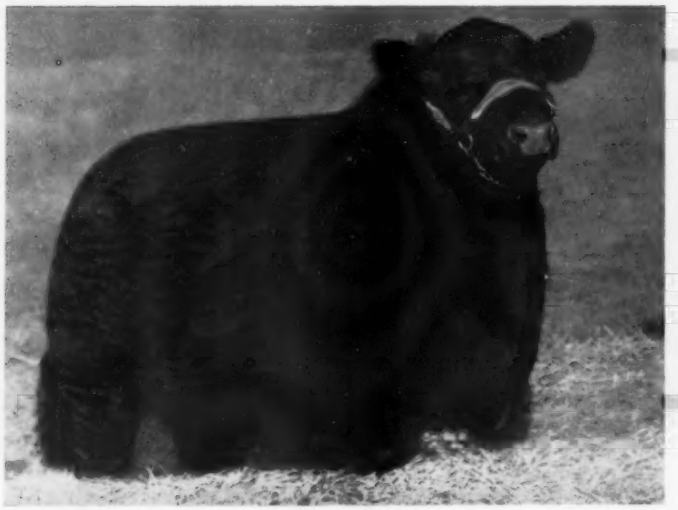

Prince Sunbeam E. 132d

By "Esquire" . . . one of the top young prospects we have produced and comes right from the show string. He'll be a tough senior yearling to beat next year and even stronger in the two year old classes. He belongs in a top herd.

Auctioneers: HAMILTON JAMES and RAY SIMS
Sale Consultants: DAVE CANNING and BILL BARTON

"Headquarters for Herd Bulls"
DICK MAURER and "BOB" BROWN, Herdsmen

Miami, Oklahoma

PHIL LJUNGDAHL, Manager

SUNBEAM FARMS 10th ANNUAL
Make Your Next Herd

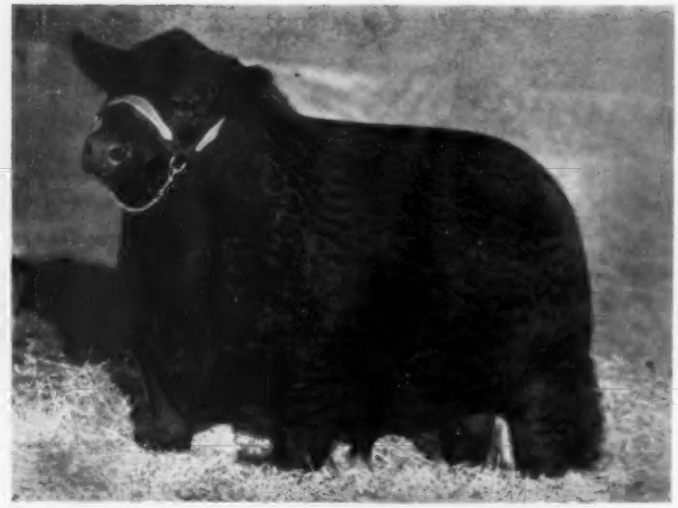

Prince Sunbeam E. 111th

By "Esquire" . . . his dam is a top daughter of the International Grand Champion, Master Prince Sunbeam and one of the top producing cows in our herd. This is a breedy bull with a lot of character.

Sunbeam Bulls--The Breed Improvers

Prince Sunbeam E. 139th

By "Esquire" . . . the record back of this young fellow speaks for itself. His dam is our original foundation cow, Judy Blackcap 44th. This is the first son of "Judy" by the "Breeders Choice" that we have offered.

Selling 20 Bulls—45 Females

The ESQUIRES

Sunbeam Farms
MR. & MRS. SAM C. FULLERTON

SALE — JANUARY 24th, 1955

Sire A Sunbeam Esquire!

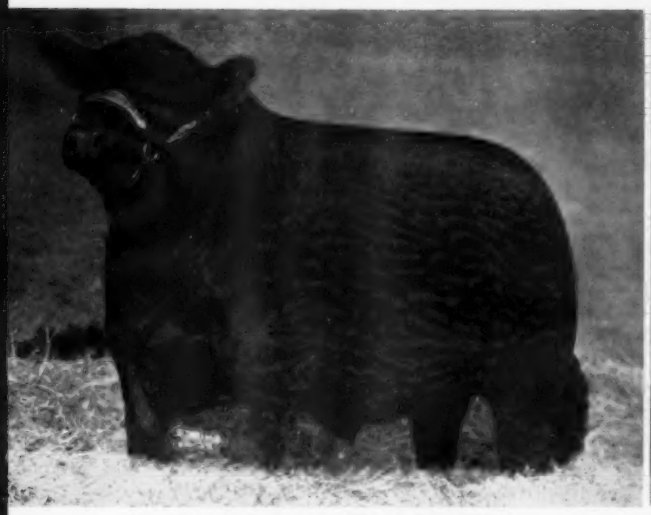

PRINCE SUNBEAM E. 141st

By "Esquire" . . . with a Sunbeam Hyacinth dam . . . the tribe that has consistently produced both top bulls and top females. His dam is also the dam of Prince Sunbeam 806th, the $20,000 H. H. Crosby bull.

PRINCE SUNBEAM E. 49th

By "Esquire" . . . his dam is a full sister to the immortal Prince Sunbeam 29th. This bull backed up by great producing ancestry is bred to be a great HERD SIRE . . . he looks the part. He sells as Lot 1.

PRINCE SUNBEAM E. 82d

By "Esquire" . . . a bull with the Prince Sunbeam 29th and Black Prince of Sunbeam influence. The Sunbeam Queen Mother family has been especially noted for its herd bull producing ability. A bully bull you will like.

PRINCE SUNBEAM E. 146th

By "Esquire" . . . his dam a top selling female in the Ralph L. Smith sale. Her sire is out of a full sister to the "Bull of the Century", Prince Eric of Sunbeam. A fancy bull we have marked as one of the very tops.

E. H. Anderson, Colin Kennedy, R. H. Hahne, Cy Crane and Dale Runnion for the Aberdeen-Angus JOURNAL

Miami, Oklahoma

PHIL LJUNGDAHL, Manager

SUNBEAM FARMS 10th ANNUAL

SUNBEAM FEMALES HAVE

SELLING

20 Bulls-and-45 Females

at

MIAMI, OKLAHOMA

On this page are presented a few females representative of the 45 head we are offering. They are by great bulls and out of great cows and represent 35 years of constructive breeding here at Sunbeam Farms. In our past sales we have sold some outstanding foundation females but this group, in our opinion, is the most select we have yet produced. Twenty-three are daughters of "Esquire."

BARBAROSA SUNBEAM 47th

One of the greatest, best bred Barbarosas we have ever offered for sale. By "Esquire" . . . and right out of the show string. This is really foundation material carrying a brood cow head.

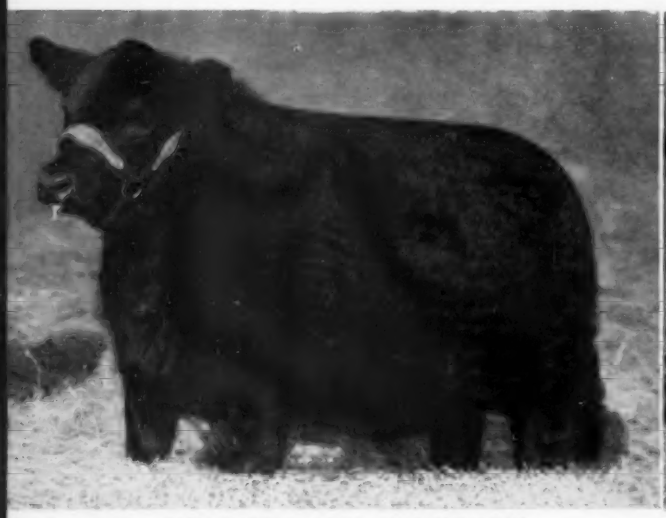

HYACINTH 17th of SUNBEAM

The only Sunbeam Hyacinth we are offering this year. She is bred right . . . a daughter of the "Breeders Choice". Her dam is a daughter of our foundation cow, Hyacinth 3d. A top individual.

EVERGREEN 124th of SUNBEAM

Black Prince of Sunbeam, the International Grand Champion, appears three times in the third generation of this heifers pedigree. Seven International Grand Champions appear in her pedigree. Her sire is Prince Esquire of Sunbeam. A very typy heifer selling bred.

The ESQUIRES

Sunbeam Farms

MR. & MRS. SAM C. FULLERTON

SALE — JANUARY 24th, 1955

ESTABLISHED GREAT HERDS

These are typical of our offering and will sell sale day. Tops in Sunbeam Breeding.

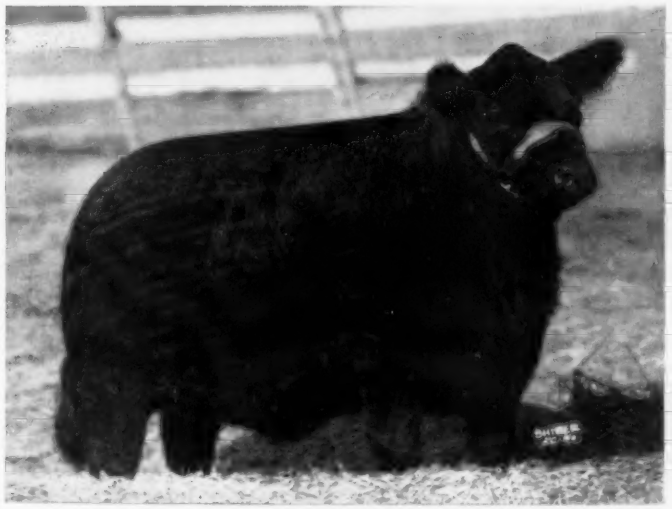

BARBARA 95th of SUNBEAM

A good headed daughter of the "Breeders Choice". One of the best bred ones we can offer. Study her pedigree in the catalog. This heifer represents straight Rosemere breeding, and was second top selling female in Battles sale.

MISS BLACKCAP 175th of SUNBEAM

A very typy heifer by "Esquire". There are many stars in her pedigree. Don't miss her sale day. She has a good head, plenty of body and plenty of breed character typical of the daughters of Prince Esquire of Sunbeam.

Colin Kennedy, E. H. Anderson, R. H. Hahne, Cy Crane, Dale Runnion for the Aberdeen-Angus JOURNAL

Sale Headquarters: Miami Hotel
Miami, Oklahoma

Auctioneers: Hamilton James — Ray Sims
Sale Consultants: Dave Canning — Bill Barton

"Sunbeam Week" Sales:

JANUARY 24th.....SUNBEAM FARMS
MIAMI, OKLAHOMA

JANUARY 24th.....ANGUS VALLEY FARMS, INC.
TULSA, OKLAHOMA

Be With Us Sale Day

"Headquarters for Herd Bulls"

"BOB" BROWN, Herdsman
DICK MAURER

Miami, Oklahoma

PHIL LJUNGDAHL, Manager

. . . . THE ESQUIRES,

Jay P. Walker, owner of Angus Valley, in a relaxed mood. It isn't often you can get him slowed down enough for a picture.

GREAT Angus herds are no accident. Back of each one is a planned breeding program and a continuity of purpose extending over many years.

In the production of "The Esquires" of Sunbeam Farms and the "Knights and Peers" of Angus Valley many years of constructive effort and many great bulls and famous producing cows have contributed to the near-perfection of the animals we see today.

On Monday, January 24th, Sunbeam Farms will hold its 10th annual sale of the current production sale series which has come to be known as the "Sunbeam Circuit." Tuesday, January 25th, the Angus Valley herd will hold its ninth annual production sale of the Sunbeam Circuit.

These important Oklahoma sales have, since 1946, exerted tremendous influence on the nation's Angus business. Coming at the start of a new sales year they have set the pattern for production sales to follow. They have proven the barometer of what the national demand is for Angus cattle of great individuality and royal breeding.

The 1955 Sunbeam Circuit will offer the top production from more than 1,000 of the country's greatest producing cows (actually the total is nearer 1,500 cows) mated to nationally famous sires.

Talking over the sale offering with Sam Fullerton and Jay Walker we ran into a little trouble over points of emphasis. "Gosh," Jay said, "we can't say they are better than ever. We have said that in other years." With this we disagree. Repetition of the truth never gets old. The cattle offered in 1955 are better than in other years due to far-sighted breeding programs.

The Esquires of Sunbeam Farms and the Knights and Peers of Angus Valley are better cattle than their distinguished ancestry because of the breeding know-how of their owners and the test of time that has proven and re-proven producing strains of cattle in these two great herds. This is progress. On the great bulls and cows of yesterday we build the even greater cattle of today. Nowhere is this more evident than in the production of Sunbeam Farms and of Angus Valley.

Thirty-five years of planned breeding has gone into the Sunbeam cattle we see today. It was 15 years ago that Jay P. Walker started his herd with 16 cows from Sunbeam Farms and started building from that bedrock foundation.

We were at Sunbeam Farms the day Bill Barton and Dave Canning were selecting the cattle to go into the sale offering. As bulls were driven out for individual appraisal, or heifers checked over in the pastures, conversation naturally got around to their breeding of the animals involved.

This "look-see" also provided an excellent opportunity to view some of the foundation cows and the powerful herd bull battery in service.

A Sunbeam Farms board of strategy meeting between Owner Sam C. Fullerton, Jr. (right) and Manager Phil Ljungdahl. And below are some of the great, thick Sunbeam foundation cows.

We remember looking at two full sisters of Prince Sunbeam 729th and two full sisters of Prince Sunbeam 249th, the International champion. There was a great young bull by the powerful Prince Esquire of Sunbeam and out of the dam of Prince Eric of

THE KNIGHTS AND THE PEERS

Sunbeam. We remember a great April calf by "Esquire", his dam a daughter of Eileenmere 585th. Discussion got around to the Erica Marlene strain of cows that have produced so well at Sunbeam. Sam mentioned that the two foundation cows—the "5th" and the "8th"—had come from the Barr herd in Colorado many, many years ago. Going through the tabulations of many of the cattle showed Sunbeam breeding in all brackets —and in many instances well beyond the five generation pedigree.

The popular Prince Esquire of Sunbeam was taking his lordly ease in the lot to the left of the driveway to the show barn. It was here that the International champions Black Peer of St. Albans and Black Prince of Sunbeam reigned. Barbara of Rosemere 100th spent her last years here; Prince Sunbeam 29th who set an all-time earnings record for a sire roamed this lot. And it is this paddock that is their final resting place. "Esquire" in five-year old form is one of the impressive bulls of the breed. From head to tail setting he could hardly be improved on. He is a great bodied bull, and carries his width back. He has bone and substance and legs that are short enough to suit anyone. "Esquire" has that mellow hide and feel that tells a good feeder. In fact one of the big jobs at Sunbeam is to keep him down in condition. His calves, too, carry this most essential beef animal characteristic.

Esquire is not a small bull, nor is the great young bull pushing him for top honors, Prince Sunbeam 729th. "You know," Sam said, "we have to watch our size here in this country. We have built up quite a range bull trade over the years and these boys just won't take them on the small side." By "quite a range bull trade" it developed that the boss of Sunbeam meant an annual range bull trade of 150 to 175 head or more. A steady, profitable bread and butter business in the southwest cow country that demands a practical, rugged, good-doing kind of cattle.

Outside of cows and calves and young cattle being developed we saw fewer older cattle around than is usual. This is due to the fact that some 400 cows have been moved to Breckenridge, Missouri, to take advantage

(Please turn to page 256

Remember:

Sunbeam Farms.....Monday, January 24th
Angus Valley Farms.....Tuesday, January 25th

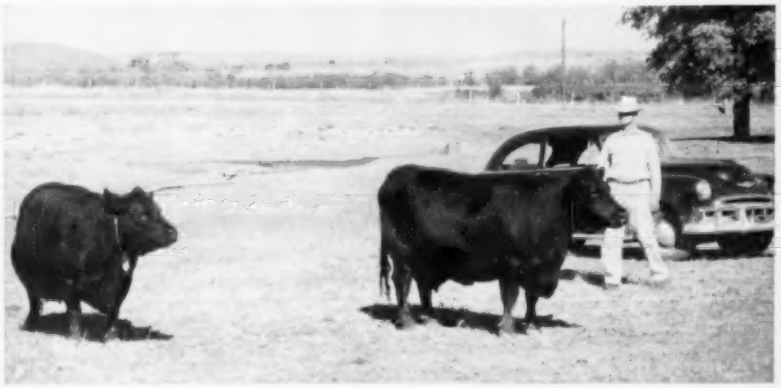

A great champion, a great producer—Evermere T., 1941 International champion (right) now 15 years old, with a daughter by Prince Eric of Sunbeam. Walter Willis, in charge of the Angus Valley breeding herd, in the background. Evermere T has 4 daughters, 5 granddaughters and a handful of great granddaughters in the Angus Valley herd.

A working man now, Prince Sunbeam 971st, one of the great young bulls in service at Sunbeam Farms. He is by Prince Esquire of Sunbeam, his dam a daughter of Prince of Rowley.

And below are some Angus Valley replacement heifers typical of the production of this strong herd.

ANGUS VALLEY FARMS, Inc., NINTH ANNUAL

Below see ONLY SOME of the Sons of Prince Sunbeam 105th that have each helped make Angus Valley, and while that was going on, they have had a very important part in improving the herds to which they have gone.

It gives us great pleasure to offer this many excellent animals, all of them springing from the "Old Boy" himself or bred to him or his descendants.

BLACK PEER 7th of A. V.
Gilnockie Farms
Haywood, Virginia

BLACK PEER 34th of ANGUS VALLEY
Red Oak Farms
Rocky Comfort, Missouri

BLACK PEER 79th of ANGUS VALLEY
Ralph L. Smith
Chillicothe, Missouri

PRINCE 105th of T. T.
Simon Angus Farm—4 Wynnes—Royal Oaks
Kansas and Texas

The KNIGHTS and PEERS

THIS WILL BE A SALE OF THE

Angus Valley Farms, Inc.

JAY P. WALKER, President
Box 1710, Tulsa, Okla.
Phone: 2-9141 Tulsa, Okla.

WALTER WILLIS
Breeding

AIR LINES
American
Braniff
Continental
Ozark
Central

SALE 1:00 p. m. At The Farm JANUARY 25th, 1955

The 12 bulls selling are all direct descendants of "105th". They will be sons, grandsons, great grandsons, or great, great grandsons. The 53 cows selling will all be direct descendants of "105th" or his descendants.

Some of the more famous sons of "105th" in just a very few short years have given quite an account of themselves.

PRINCE PEER of DEN-MOR
Den Mor Farms
Wilmington, Ohio

BLACK PEER 66th of ANGUS VALLEY
Gilnockie Farms
Haywood, Virginia

BLACK PEER 116th of ANGUS VALLEY
Lee Hill Farm
Fredericksburg, Virginia

BLACK PEER 266th of ANGUS VALLEY
Full Brother to the "66th" above selling as Lot 1 in the sale. Could very well become just as popular.

PEERS AND KNIGHTS AND THEIR GET and / or SERVICE

RAILROADS

Frisco
Santa Fe
Missouri-Kansas-Texas
Midland Valley

Box 1710 **Tulsa, Oklahoma**

EARL DUGGER
Herdsman

RAY HARDESTY, Manager
Route 9, Box 575, Tulsa, Okla.
Phone: 1300 Sand Springs, Okla.

ANGUS VALLEY FARMS, Inc., NINTH

—Black Peer 28th of Angus Valley

Son of "105th"

We submit: The "28th" sons and daughters have given a good account of themselves, on the Breeding Farms and in the Show Ring, for whoever owned them. These 3 of 4 outstanding sons sell.

Lot 3—BLACK KNIGHT 167 of A. V.

Lot 2—BLACK KNIGHT 160th of A. V.

Lot 5—BLACK KNIGHT 190th of A. V.

The above sons of the "28th" were selected for the quality they carry and because we feel they can go out and do for you what other sons have done for others.

COME VISIT US

The KNIGHTS and PEERS

Angus Valley Farms, Inc.

JAY P. WALKER, President

Box 1710, Tulsa, Okla.
Phone: 2-9141 Tulsa, Okla.

WALTER WILLIS
Breeding

ANNUAL SALE JANUARY 25, 1955

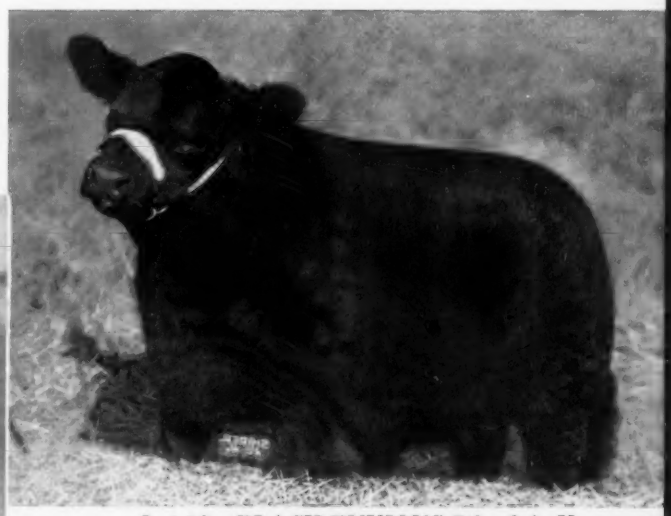

Lot 12—BLACK ENVIOUS 7th of A. V.

Calved May 13, 1954. Son of "135th". A real Junior Calf Show prospect with head, body, stamina and over all make up that could insure you of having a high place in any show circuit. Take him home and use him. He has the qualities you'll like.

BLACK KNIGHT 135th

Son of the "28th"
On the Farm
Sire of Lot 11 and 12

Lot 7—BLACK COUNT 2d of A. V.

Son of the "49th"—calved January 16, 1953. The first calf by the "49th". Won his class at Dallas, October, 1954, in a grand class of Junior yearlings. He is thick and well fleshed—a bully bull and ready to help that production for almost any discriminating buyer. Story in our catalog.

Lot 11—BLACK ENVIOUS 2d of A. V.

Calved January 13, 1954, son of "135th". Just a baby calf, but a good one if you want to fill your Summer Calf Class and he has the promise of a good breeding bull.

Box 1710 Tulsa, Oklahoma

EARL DUGGER
Herdsman

RAY HARDESTY, Manager
Route 9, Box 575, Tulsa, Okla.
Phone: 1300 Sand Springs, Okla.

ANGUS VALLEY FARMS, Inc., NINTH ANNUAL

Black Knight 98th of A. V.

Sold to Kinloch Farms in 1953 sale. A great young bull. Legs, body, head and fleshing all good, and he sires them that way.

Black Knight 49th of A. V.

The Edward W. Marcus bull for Black Mark Farms, Lewisville, Texas, in our 1954 sale.

BULL POWER

Come Visit Us

The KNIGHTS and PEERS

Angus Valley Farms, Inc.

JAY P. WALKER, President

Box 1710, Tulsa, Okla.
Phone: 2-9141 Tulsa, Okla.

WALTER WILLIS
Breeding

SALE 1:00 p. m. At The Farm JANUARY 25th, 1955

Bulls! Bulls!

Lot 6—BLACK DUKE of ANGUS VALLEY

Calved February 1, 1953

By Douglas 5th of A. V. A very good example of potency extended to the 5th generation from "105th". He stood 4th at the Futurity. What else? A great, great grandson of "105th".

DOUGLAS 5th of ANGUS VALLEY

Sire of Lot 6. This is the good breeding son of Black Knight 6th of A. V., sired by the "28th". He was first prize calf at Ft. Worth in 1952 and is doing a grand job for The Annex at Cushing, Okla.

Lot 9—GENERAL 5th of A. V.

Calved November 8, 1953

Son of the "98th"

These two young bulls were dropped on our farm from cows we bred before he left us, and there are two sweet heifers by him in the sale. One is a Tolan Blackcap Missie. Don't miss seeing these calves.

Lot 10—GENERAL 6th of ANGUS VALLEY

Calved November 9, 1953

Son of the "98th"

Box 1710 Tulsa, Oklahoma

EARL DUGGER
Herdsman

RAY HARDESTY, Manager
Route 9, Box 575, Tulsa, Okla.
Phone: 1300 Sand Springs, Okla.

BULL POWER

The above 2 young bulls by "98th" are, we believe, of the type you could expect to do a real breeding job. They have quality to spare and are representative of the calves he is siring.

ANGUS VALLEY FARMS, Inc., NINTH

Black Knight 27th of Angus Valley

Sold to Rice Springs Farms, Rome, Georgia in our 1952 sale. He was in our show string for almost two seasons. He won his class at many of the shows, was champion several times and Lot No. 8 in the sale is one of nine calves he left with us at Angus Valley.

Reference Sire—

Black Knight 95th of A. V.

Calved January 2, 1952. A really top son of the "28th". A massive bull that is hard to fault. He has been in the show string since February 1953, shown 11 times, won first 11 times, was a champion 10 times, Grand Champion several times and was Junior Champion at both the Futurity and International in 1953. Many of the heifers in the sale will carry his service. See him. You'll like his kind.

The KNIGHTS and PEERS

Angus Valley Farms, Inc.

JAY P. WALKER, President
Box 1710, Tulsa, Okla.
Phone: 2-9141 Tulsa, Okla.

WALTER WILLIS
Breeding

ANNUAL SALE, JANUARY 25, 1955

Lot 8...Douglas 18th of A. V.

Calved September 22, 1952. From a very good cow, he carries the smoothness and straight lines of his sire and his other illustrious ancestors. We are proud to offer this son of the "27th". Look him over. He was never on a nurse cow. This extraordinary young bull exemplifies the breeding of his ancestors. Brought out in this fellow are the qualities you would like in your calves.

The KNIGHTS and PEERS

Black Knight 86th of A. V.

One of the good breeding sons of the "28th" we are using on the farm. A number of heifers in the sale are bred to him. He has what it takes to make a breeding bull. Calved September 9, 1951, his dam is an excellent daughter of "249th". Don't miss seeing him sale day.

PLAN NOW TO ATTEND THIS CIRCUIT:

Sunbeam Farms, Miami, Oklahoma.....January 24, 1955
Angus Valley Farms, Tulsa.....January 25, 1955

Box 1710 **Tulsa, Oklahoma**

EARL DUGGER
Herdsman

RAY HARDESTY, Manager
Route 9, Box 575, Tulsa, Okla.
Phone: 1300 Sand Springs, Okla.

ANGUS VALLEY FARMS, Inc., NINTH ANNUAL

OFFERING 53 SELECT FEMALES . . . The females offered are the tops from our herd.

LOT 13—ANOKA BARBARA; ANGUS VALLEY BARBARA 42d—Calved October 8, 1953. Sire: Kinlochmere 23d. Dam: Witham Barbara M. 3d.

LOT 15—BLACKCAP BESSIE; ANGUS VALLEY BLACKCAP BESSIE 12th—Calved September 27, 1953. Sire: Black Peer 28th of Angus Valley. Dam: Angus Valley Blackcap Bessie.

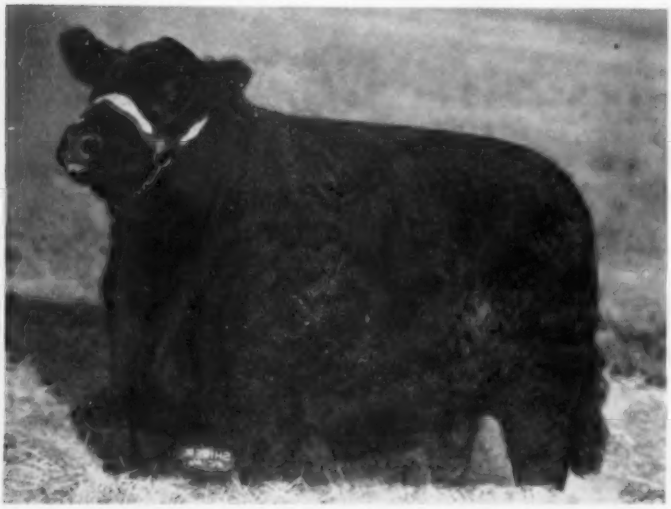

LOT 14—BARBAROSA; ANGUS VALLEY BARBAROSSA 7th—Calved June 6, 1953. Sire: Black Peer 86th of Angus Valley. Dam: Barbarosa Essar 9th.

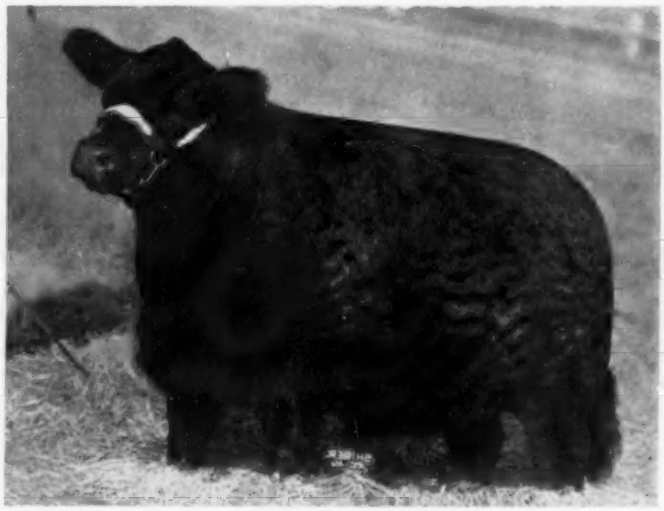

LOT 18—BLUEBLOOD LADY; ANGUS VALLEY BLUEBLOOD LADY 2d—Calved February 15, 1953. Sire: Black Knight 49th of Angus Valley. Dam: Angus Valley Blackbird 78th.

All will be sold bred or with breeding privilege. You may find a great daughter or your next Herd Sire by the side of one of these.

Angus Valley Farms, Inc.

JAY P. WALKER, President
Box 1710, Tulsa, Okla.
Phone: 2-9141 Tulsa, Okla.

WALTER WILLIS
Breeding

WRITE US FOR CATALOGS
AND RESERVATIONS

SALE 1:00 p. m. At The Farm JANUARY 25th, 1955

Families are all popular and the breeding in them is largely responsible for the excellent quality.

LOT 21—ELLUNAMERE; ANGUS VALLEY ELLUNAMERE 2C—Calved September 5, 1952. Sire: Black Peer 28th of Angus Valley. Dam: Ellunamere of Orchard Hill.

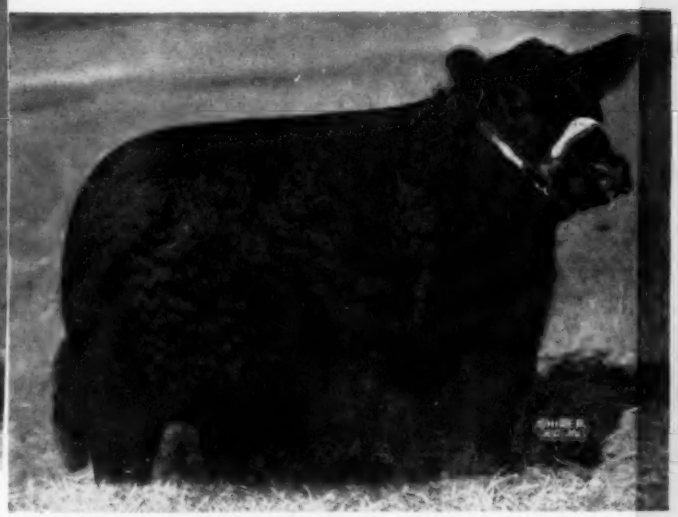

LOT 31—EVERMERE; ANGUS VALLEY EVERMERE 8th—Calved May 15, 1953. Sire: Black Peer 33th of Angus Valley. Dam: Angus Valley Evermere.

LOT 30—EVENING ERICA; ANGUS VALLEY EVENING ERICA—Calved January 22, 1953. Sire: Black Peer 34th of Angus Valley. Dam: Bandolier Evening Erica R. 8th.

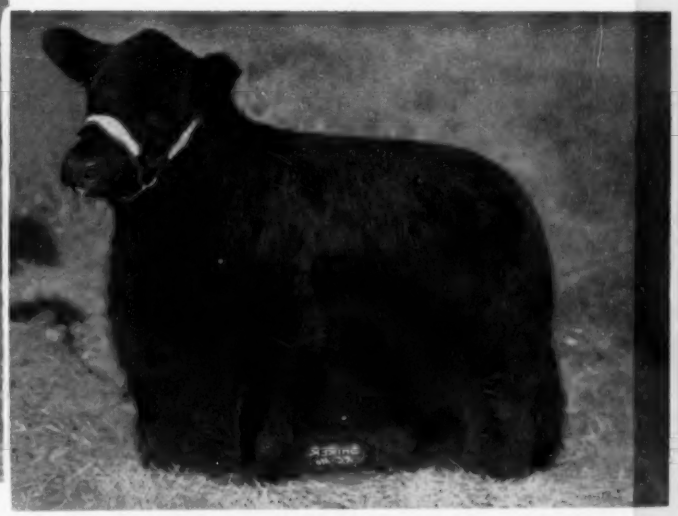

LOT 34—FANNIE BESS; ANGUS VALLEY FANNIE BESS 5th—Calved February 1, 1954. Sire: Black Knight 86th of Angus Valley. Dam: Fannie Bess of Wilton.

You may find a great daughter or your next Herd Sire by the side of one of these. All will be sold bred or with breeding privilege.

SALE HEADQUARTERS:
MAYO HOTEL
TULSA, OKLAHOMA

Box 1710 Tulsa, Oklahoma

EARL DUGGER
Herdsman

RAY HARDESTY, Manager
Route 9, Box 575, Tulsa, Okla.
Phone: 1300 Sand Springs, Okla.

ANGUS VALLEY FARMS, Inc., NINTH

FEMALES! . . . . MORE SELECT

LOT 35—GAMMER; ANGUS VALLEY GAMMER—Calved June 1, 1953. Sire: Master Prince RLS. Dam: Gammer Eutoline.

LOT 39—GEORGINA; ANGUS VALLEY GEORGINA 23d—Calved September 9, 1953. Sire: Black Peer 116th of Angus Valley. Dam: Angus Valley Georgina 2d.

LOT 40—JESTRESS; ANGUS VALLEY BLACK JESTRESS 6th—Calved January 4, 1954. Sire: Black Knight 135th of Angus Valley. Dam: Black Jestress of Den-Mor 3d.

LOT 42—JUDY BLACKCAP; ANGUS VALLEY BLACKCAP JUDY—Calved October 20, 1953. Sire: Prince Eric of Sunbeam. Dam: Ellerslie Blackcap 6th.

The KNIGHTS and PEERS

Angus Valley Farms, Inc.

JAY P. WALKER, President
Box 1710, Tulsa, Okla.
Phone: 2-9141 Tulsa, Okla.

WALTER WILLIS
Breeding

ANNUAL SALE JANUARY 25, 1955

DAUGHTERS OF OUR BULLS.

LOT 48—KARAMA; ANGUS VALLEY KARAMA 3d—Calved June 6, 1953. Sire: Prince Sunbeam 105th. Dam: Karama of Red Gate 21st.

LOT 50—IDESSA; ANGUS VALLEY IDESSA 4th—Calved March 20, 1953. Sire: Prince Sunbeam 105th. Dam: Homeplace Lady Ida 5th.

LOT 55—BLACKCAP MISSIE; ANGUS VALLEY BLACKCAP MISSIE —Calved February 17, 1954. Sire: Black Knight 98th of Angus Valley. Dam: Kinloch Blackcap Missie 5th.

LOT 54—ROSEMERE BARBARA; ANGUS VALLEY ROSE BARBARA 2d—Calved October 11, 1953. Sire: Black Peer 117th of Angus Valley. Dam: Barbara 49th of Brandy Rock.

Write Us For Catalogs and Reservations

Sale Headquarters:

MAYO HOTEL—TULSA, OKLAHOMA

Box 1710 **Tulsa, Oklahoma**

EARL DUGGER
Herdsman

RAY HARDESTY, Manager
Route 9, Box 575, Tulsa, Okla.
Phone: 1300 Sand Springs, Okla.

ANGUS VALLEY FARMS, INC.
NINTH ANNUAL SALE—JANUARY 25, 1955

Sale Headquarters: Mayo Hotel, Tulsa, Oklahoma
Excellent Air, Train, Bus and Highway Service to and from Tulsa

At the Farms—Sale Cattle Parade 11:15 A. M.
Lunch at 11:45 A. M.
Sale starts at 1:00 P. M.

ANGUS VALLEY FARMS IS THE HOME OF FINE FEMALES AS WELL AS GREAT BULLS

EVERMERE T. AND 3 OF HER 4 DAUGHTERS AT HOME

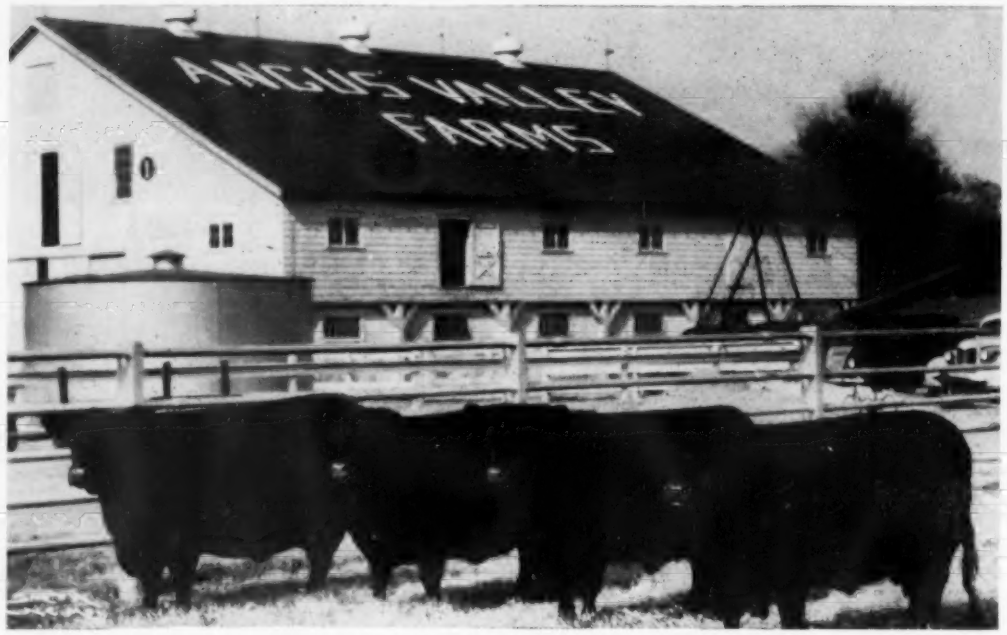

OUR FOUNDATION EVERMERES

From left to right: Evermere T., her daughter by "105th" is next, and daughter by Prince Sunbeam 46th is next, with a daughter by "Prince Eric" on the right.

FAMILIES IN THIS SALE: Anoka Barbara, Barbarosa, Blackcap Bessie, Blackbird, Blueblood Lady, Edella, Tolan Ellunamere, Elba, Erica, Evening Erica, Evergreen Erica, Evermere, Fannie Bess, Gammer, Georgina, Jestress, Jilt, Judy Blackcap, Juana Erica, Kildonan Erica, Karama, Katinka, Lady Ida, Maid of Bummers, Miss Burgess, Tolan Missie, Queen Mother, Rosemere Barbara and Witch of Endor.

Come visit us any time. If you can, visit us Sale Day. Whether you buy or not, you will always be welcome.

Angus Valley Farms, Inc. **Box 1710** **Tulsa, Oklahoma**

JAY P. WALKER, President
Box 1710, Tulsa, Okla.
Phone: 2-9141 Tulsa, Okla.

WALTER WILLIS
Breeding

EARL DUGGER
Herdsman

RAY HARDESTY, Manager
Route 9, Box 575, Tulsa, Okla.
Phone: 1300 Sand Springs, Okla.

Aberdeen-Angus Bulletin

(Continued from page 100)

The advancement in breeding through the use of artificial insemination, and the more recent development in this field of the use of deep-frozen semen, propounded a problem of how long a bull could be used after he died, and your Board unanimously decided that—in the furtherance of breed improvement, when the bull died his semen died.

F. B. DAVIS, Jr.
Past President

Your Board also decided that all bulls used in artificial insemination must be blood typed and this blood typing registered with the Association—and breeders are following this procedure, with many ef them blood typing bulls that they breed naturally. All of which insures an accurate record of parentage.

The establishment of parentage by blood typing has proved very successful—and the methods adopted have been used as evidence in court procedure. So that in cases of doubt as to the parentage of an animal, the breeder now has the protection and assurance of this bood typing—together with the counsel of the Executive Committee, in such matters.

The problem of dwarfism has been studied and publicized by your Board so that it is generally known that a practical solution to this defect in cattle is the elimination of bulls carrying this dwarf gene and the maintenance of careful controls on carrier females. This procedure, scrupulously carried out, will definitely eradicate dwarfs from our breed.

Your Association, through its Board, has sponsored projects for the prevention and eradication of numerous bovine diseases in the Angus breed—most important of which are tuberculosis, brucellosis, anthrax, black

WE ARE CONSIGNING TO THE . .

IOWA STATE SALE

Des Moines, Iowa

JANUARY 31 - FEBRUARY 1-2, 1955

Featuring the get of GLOBE HILL EILEENMERE 1500th, son of

EILEENMERE 1500th

WALNUT EILEENMERE 8th, sired by Globe Hill Eileenmere 1500th and his dam, Zara of Walnut G. A. F., is a daughter of Bessie's Bardolier of Ada. Zara of Walnut G. A. F.'s sons topped the IOWA STATE SALE in 1950 and again in 1951. Her five calves, four bulls and one heifer, averaged over $2000.00. This is her sixth calf . . . a top show and herd bull prospect.

BLUE LADY of WALNUT 16th, sired by Globe Hill Eileenmere 1500th, a top breeding son of Eileenmere 1500th. He was the top selling son of Eileenmere 1500th in the Fuerst Dispersion. Blue Lady of Walnut is from the popular Blueblood Lady Family and her dam, an own daughter of the International Champion, Eventuation of Page. Not a show heifer; we lost her mother when she was two weeks old. She will make a good brood cow. Pretested, officially vaccinated and retested. Sells open.

PURE PRIDE of WALNUT 3d, sired by Globe Hill Eileenmere 1500th; her dam is a royally bred daughter of General of Ada. The sire of the grandam is Revolution of Page 11th, and the third cow in the tabulation is Pure Pride 3d, the mother of the International Champion cow, Pure Pride of Page. Individually she is outstanding, good enough to be one of the top heifers in any herd.

P. K. PRATT

WALNUT, IOWA

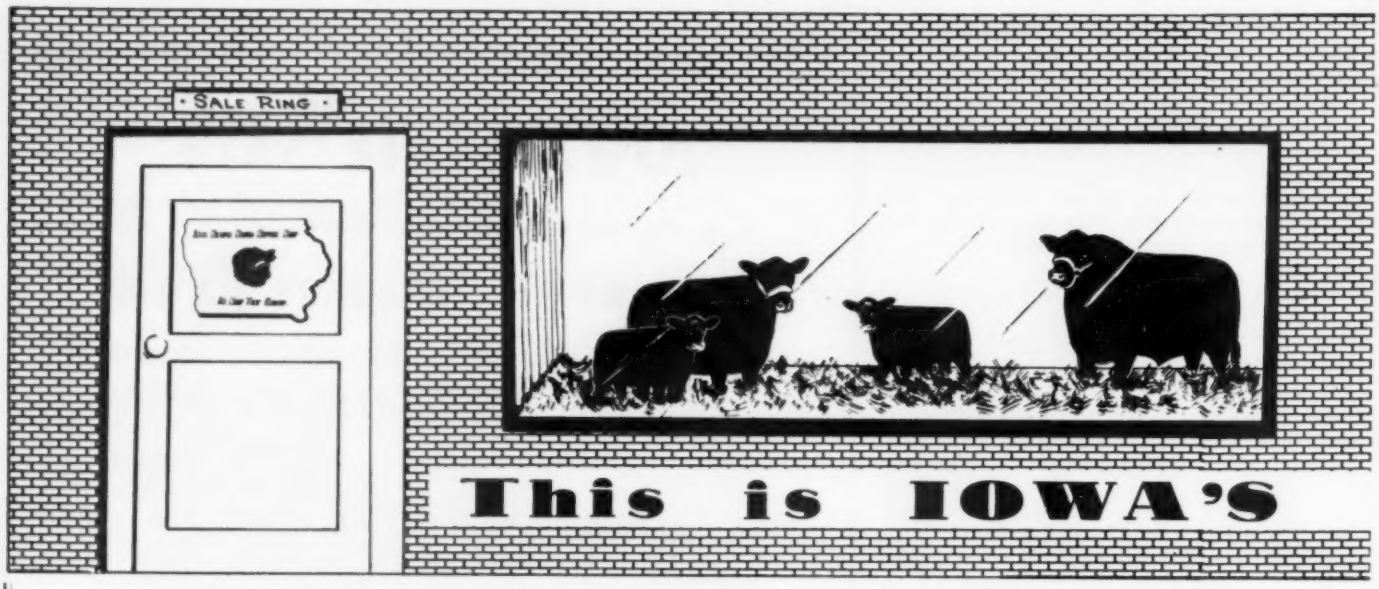

Consignors

ALBERS, LLOYD C.	Spirit Lake
ARNOLD, ANGUS FARM	Spencer
BEESLEY, ROBERT	Monroe
BAUGHMAN, V. L.	Bloomfield
BROWN, T. N. & SONS	Nichols
BOND, RAY & LLOYD	Winterset
BRUCE, EARL	Altoona
BENSHINK, NELIS & SON	Monroe
BROWN & HANSEN	New Liberty
BRENIMAN, FORREST & HAZEL	Brooklyn
BRAUGHT, IRA	Ackworth
BARR, CLYDE	Scranton
BOWNE, BEN	Batavia
CLEMENT BROS.	Newton
EL-JON FARMS	Rose Hill
EILER, MR. & MRS. HAROLD	Tipton
EMERSON, O. O. & JOHN	Knoxville
FERGUSON, COPE & SONS	New Sharon
FIGLAND, C. A. & SONS	Searsboro
GROESBECK FARMS	Des Moines
GROFF, HAROLD	Fairfax
GOODMAN, CLARENCE M. & SONS	Rhodes
GRAHAM, EARL & SONS	Gilman
GREIMAN, ADDIS & SONS	Garner
GREENMERE STOCK FARM	Marshalltown
GILLESPIE, CECIL E.	Winterset
GARNER, DWIGHT M.	Ida Grove
HANSELL & WARD	Leon
HARMON, REX & SONS	Creston
HARMON, R. M. & V. W.	Afton
HATCHER, J. E. & SONS	New Virginia
HOPLEY, WAYLAND FARMS	Atlantic
HARKEN FARMS	Osceola
IDEAL FARMS	Clarinda
IVINS, BEN & VERA	Corydon
IMLAU, WM. F.	Kensett
JOHNSON BROS.	Ida Grove
JOHNSON, ENOCH & BOB	Arthur
KAUFFMAN, G. W.	Waukee
KILLPACK, J. M. & SON	Logan
KENTRIDGE FARMS	Muscatine
KOCH, M. H. & SON	Colo
KNOP, FRED & SONS	Charter Oak
KOSTER, ROY	Gladbrook
LARSON, DR. L. W.	Greenville
LACOCK, W. W.	Farnhamville
LEONARD, HARRY A. & SONS	Perry

1955 Annual Iowa

Des Moines, Iowa . . . . .

SHOW: 8:00 a. m., Monday, January 31st

BULLS SELL on TUESDAY, FEBRUARY 1st at 10:00 a. m.

FEMALES SELL on WEDNESDAY, FEBRUARY 2d at 10:00 a. m.

7th Annual Futurity Show

60 Open Class Bulls
75 Futurity Bulls

Judge: RALPH MAY, Valentine, Nebraska

● MANY POPULAR FAMILIES

5 GAMMERS
7 GEORGINAS
7 BLUEBLOOD LADIES
4 BLACKCAP BESSIES
4 ZARAS
6 MAID of BUMMERS
5 BLACKCAP EMPRESSES
7 HEROINES
2 EVENING ERICAS
2 BEAUTY of HAYSTONS
BLACKCAP MARJORIE
BROOKSIDE ELLUNA
MISS MINIVER
PORTLETHEN LUCY

For Catalogs, Address

CLYDE A. HANNA, Secretary and Sale Manager

Oskaloosa, Iowa

Iowa State Aberdeen-Angus Breeders' Association

"Show Window" Sale

State Show & Sale

Jan. 31st, Feb. 1st and 2d

Banquet on Monday Night, January 31st at 6:30 p. m. at Hotel Fort Des Moines, the Sale Headquarters Hotel.

Selling 320 Head of Cattle

85 Open Class Females
76 Futurity Females

81 PEN OF THREE

WILL SELL INCLUDING THESE ●

CHERRY BLOSSOM
BLACK JESTRESS
WITCH of ENDOR
KATINKA
PAULINE T.
MIGNONNE
RUTH of TILLYFOUR
ANNUITY
ERIANNA
SUNBEAM HYACINTH
COQUETTE
BEULAH
BLACKBIRD PROGRESS
EDWINA

Auctioneers:

ROY JOHNSTON and BILL HAGEL

Consignors

LINDGREN BROS.	Paton
LAIRD, LAWRENCE L.	Ankeny
MUGGE, A. A. & SONS	Spencer
MEADE, RALPH	Mt. Pleasant
MOMMSEN, WALDO	Clinton
McCULLOCH, HAROLD	Newburg
McELHENEY, HAROLD & SONS	Rippey
NEWMAN, HARRY & SONS	Martelle
NELSON, LAWRENCE P.	Brayton
NAU'S ANGUS FARM	Mt. Pleasant
OVERTON, ROBERT S.	Knoxville
OLIVER, LESLIE	Williamsburg
O. & R. FARMS	Scranton
PRATT, P. K.	Walnut
PAGEMERE ANGUS FARM	Clarinda
ROBINSON, WILLARD & BOB	Masonville
RODGERS, STANLEY	Milton
ROTTER, E. H.	West Point
RUSSELL'S ANGUS ACRES	Bedford
REDFERN, KENNETH	Yarmouth
ROBINSON BROS.	Masonville
RIGGLE, C. J.	Osceola
ROHRDANZ, CARROLL	Killduff
SEEHUSEN BROS.	Pomeroy
STEEVE, O. H. & SONS	Clarinda
SOORHOLTZ, WARREN	Melbourne
SUNSET KNOLL FARM	Ames
STRINGER, ARNOLD	Farnhamville
STUART, ALBERT	Newhall
SMITH, L. J. & SONS	Hedrick
SWANSON, OSCAR W.	Davenport
SCHMUECKER, HENRY & SONS	Amana
SMITH, LYLE V.	Sigourney
SPRING VALLEY STOCK FARM	Bayard
STRINGFELLOW, RODGER & JENNIE	Rose Hill
STUDER, BEN G.	Wesley
TIMBER TOP ANGUS FARMS	Rippey
VANDER WERFF, DICK	Gibson
VARLEY, CHAS. E., Jr.	Menlo
WHITTUM, A. H.	Stuart
WAMBOLD, MR. & MRS. CLARENCE T.	Winterset
WALLACE, WILLIAM	Jefferson
WINBURN, RUSSELL	Malcom
WHITE, H. R. & W. W.	Sigourney
WILLIAMS, D. C. & SONS	Jefferson
WEST, GARNETT & SONS	Altoona
ZMOLEK, DON	Hudson
ZELLER, R. C.	Muscatine

"Show Window" Show and Sale at Des Moines, Iowa

Black and White Show Halters

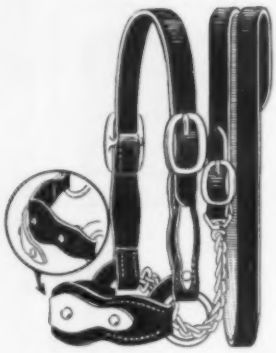

Designed Especially for ANGUS SHOW CATTLE

The original snap-on white leather trim. The advantage of the snap-on white leather trim is that it can be cleaned and polished easily. A longer "new look". Replace white leather when necessary. Made of the finest leather with 20-inch nickel plate chain and 4½-foot leather lead. Dress up your Show Herd for the coming season.

Write for the '54 catalog.

STONEY Inc.

217 Livestock Exchange Bldg. P. O. Box 6895
Denver 16, Colorado Stockyards Station

leg, trichomaniasis, anaplasmosis, "X" disease, etc. The most outstanding demonstration of our progress in this field is the fact that animals vaccinated against brucellosis sell at substantially higher prices than unvaccinated animals.

The competitive American spirit in sports and business (and showing is a sport—and almost a business) develops an urge to attain top recognition. In business, the laws of the land and general good practices set the rules. In sports the athletes themselves determined the standards, which are refined by experts and controlled by umpires and referees.

Your Board is constantly endeavoring to improve the age classification—when showing the Angus—to meet the ever changing conditions and to promulgate rules and regulations to assist in carrying out the standards that have been set for registration and showing.

The determination of ages for the various show classes by examination of the mouth and teeth has been found to be extremely accurate, and the ability of experts to detect the alteration in appearance of animals (by injection of foreign substances under the skin, and removing ties) has been most effective.

The rules and regulations set up by your Board of Directors in their resolution of October 30, 1953, regarding the unethical fitting and showing of Aberdeen-Angus cattle has, and is producing excellent results. The policies developed by your Board devising new methods of producing a better product and demanding clean sportsmanship in the show ring has greatly increased the profit and enjoyment derived by breeders of the great Aberdeen-Angus strain.

It is impossible adequately to express the satisfaction gained from observing the progress of all animal husbandry in this great nation—particularly that of the celebrated Angus breed, whose first appearance in this country 81 years ago was followed by the formation of the American Aberdeen-Angus Breeders' Association 10 years later, in the very year of my birth.

In my youth on the farm, work was so backbreaking—with its antique equipment of hoe, scythe and cradle, etc., that it was only natural for me to follow the urge to shake the dust of the farm from my feet and get into industry; little realizing, as youth rarely does, that I loved the farm but abhorred the crude methods of the time—and that at the first opportunity I would return again to agricultural pursuits and the topmost bracket — that of Aberdeen-Angus breeding.

The pleasure of being a Director of your Association for six years and your President during the past year, was made possible by the teamwork evidenced by your Board of Directors. And the achievement of their objectives was made possible through the

WAYLAND HOPLEY FARMS

ATLANTIC, IOWA

Consigns to the Iowa State Show and Sale, Jan. 31-Feb. 1 and 2

Lot 59: PALOMAR BAR PRINCE
An outstanding Herd Bull Prospect.
. . . by Palomar Prince

Lot 60: PALOMAR MODAILEEN LAD
. . . An exceptional Senior Calf
. . . by Palomar Prince

Lot 61: PRINCESS JUANA of W. H. F.
. . . Our Summer Yearling Show Heifer
. . . by Prince Sunbeam 690th

Lot 62: HEROINEMERE of HOPLEY FARMS
. . . From the famous Heroine family
. . . by Proud Eileenmere G. H.

We'll be glad to show them to you.

Lot 208: PRINCE PALOMAR of W. H. F.
. . . Our Summer Yearling Show Bull
. . . by Palomar Prince

Lot 209: PALOMAR PRINCE of HOPLEY
. . . An outstanding Youngster
. . . by Palomar Prince

Lot 210: BEULAH ESTON LASS 2d
. . . One of our fine Beulah heifers
. . . by Eileenmere Eston 2d

Lot 211: PALOMAR BASEFUL PRINCESS
. . . From an imported bred dam
. . . by Palomar Prince

See them at Des Moines Jan. 31 - Feb. 2 and 3.

Selling in Des Moines!

Our Offering For The IOWA STATE SHOW and SALE JANUARY 31st, FEBRUARY 1 and 2 Is As Good As Anything We Have Ever Bred. We Invite Your Inspection.

Lot 70 . . . PRINCE BLUEBOY 48th of IDA 1777005

Calved May 5, 1953.

Prince Lakewood 25th 982861	Prince Sunbeam 19th 599702	Black Prince of Sunbeam 504521	Black Peer of St. Albans
			Pride 17th of Sunbeam
		Erica Marlene 8th 398328	Erwin Marshall 351889
			Erica Entella 8th
	Blackcap Empress 195th 611175	Juana's Revolution 3d of Ada 509349	Revolution of Page 28th
			Juanada 3d of Page
		Blackcap Empress 165th 524187	Revolution 78th 418556
			Blackcap Empress 120th
Blueblood Lady 117th of Ida 1320947	Ebony's Lad of Ida 697418	Juana's Revolution 3d of Ada 509349	Revolution of Page 28th
			Juanada 3d of Page
		Ebony's Erica G. 604587	Barbara's General of Ada
			Ebony's Erica 34th
	Blueblood Lady of Ida 60th 867460	Juana's Revolution 3d of Ada 509349	Revolution of Page 28th
			Juanada 3d of Page
		Blueblood Lady Ida 27th 515522	Revolution 78th 418556
			Blueblood Lady 118th

Our summer yearling show bull and one of the best sons of Prince Lakewood 25th that we have sold. He has width and thickness, style and ruggedness. His dam is one of our great producing Blueblood Lady Ida cows. A top herd sire prospect.

Lot 71 . . . EVENING ERICA 2d of IDA 1905694

A November '53 daughter of Ebony's Lad of Ida. One of the justly prized El-Jon Evening Ericas. She sells with the breeding privilege to Shadow Isle Prince Eric 27th. She is herd-improving foundation material.

Lot 72 . . . BLACKCAP BESSIE 52d of IDA 1905692

A December '53 daughter of Ebony's Lad of Ida out of a General of Ada dam. Real foundation Blackcap Bessie material with Blackcap Bessie of Page still showing in her tabulation. She sells with breeding privilege to Shadow Isle Prince Eric 27th.

We are selling a single bull and a pen of 3 bulls at the National Western Stock Show at Denver January 18 and 19.

Johnson Bros. Ida Grove, Iowa

SELLING in Des Moines . . . .

TWO HEIFERS - - - - FIVE BULLS

The heifers feature a McHenry Barbara, daughter of Prince G. Bandolier, our great breeding grandson of Bandolier 44th of Wilton, and a thick, good headed Eline by our grandson of Queen's Grenadier G. R.

Our bulls have thick rugged qualities, bred to suit the most critical, and all sired by our two grandsons of Queen's Grenadier G. R. Two of these bulls are from cows of the Bordulac Princess strain—a family that has made a great record in our herd, and in others. One of our senior sires, Prince G. Bardolier is from the Bordulac Princess family.

You are cordially invited to inspect this offering at the IOWA STATE SHOW & SALE, January 31st, February 1st-2d, at Des Moines.

TRUE & JANE FULLER

GREENMERE STOCK FARM **MARSHALLTOWN, IOWA**

★ ★

KEY BARDOLIER by Kedar Bardolier

EILEENMERE 1188th by Eileenmere 1050th

★ SELLING ★

at the

IOWA STATE SHOW & SALE

One Son—Three Top daughters of Key Bardolier.

The heifers:

A BROOKSIDE ELLUNA — A SUNBEAM HYACINTH — A WINDSOR QUEEN MOTHER

These heifers are three quarter sisters and uniformly thick, deep-bodied and good headed. They are out of cows that have consistently produced some of our best calves.

The Elluna and Queen Mother heifers are bred to EILEENMERE 1188th, son of EILEENMERE 1050th and BLACKCAP TOLAN 125th, and she by EILEENMERE 85th. EILEENMERE 1188th is one of the most intensely bred Eileenmere bulls in use today.

The bull is by KEY BARDOLIER and out of a daughter of Burgess Eric 10th.

H. R. & W. W. WHITE — SIGOURNEY, IOWA

★ ★

To The

IOWA STATE SHOW & SALE

January 31 - February 1-2, Des Moines, Iowa

3 FEMALES — 1 BULL

CHERRY BLOSSOM—Calved May 30, 1954, sire, Black Echo Marshall, dam, Cherry Blossom 2d of Mansfield.

BLACK JESTRESS—Calved January 9, 1954, sire, Elco Revolt, dam, Black Jestress of Woodlawn.

IMPORTED ANNUITY—Calved May 2, 1953, sire, Clashfarquhar Questor, dam, Annuity 21st of Kingshouse.

BLACKCAP BULL—Calved October 22, 1952, sire, Black Peer 28th of Angus Valley, dam, Blackcap Miss of SL 7th.

Our greatest offering to any consignment sale. Check your catalog. Come early and see our cattle.

PARADISE STOCK FARM

FORREST & HAZEL BRENIMAN

PHONE 3F2 **BROOKLYN, IOWA**

efforts of your great Secretary, Frank Richards (who is—in fact—your Association's General Manager) and his most competent organization.

These years of affiliation with the Aberdeen-Angus breeders have been the pleasantest in my memory, and it will be a privilege to again be a private in the ranks of this wonderful army of the American Aberdeen-Angus Breeders' Association. May I assure you of my whole-hearted support and thank you for the privilege of having served as a Director and your President.

■

MEET "TEX" SPITZER

The new president of the American Aberdeen-Angus Breeders' Association is A. H. "Tex" Spitzer, Jr. of Pleasant Plains, Illinois, elected at the 71st annual meeting. He succeeds F. B. Davis, Jr., of Yemassee, S. C.

The new president will serve as leader of the largest membership of any beef-breed registry organization. In 1954, the association's membership passed the 28,700 mark with the addition of 2,663 new breeder-members.

Tex got his start in the Angus business in Texas where he was born and reared. As a youngster he groomed Angus projects in 4-H Club work, and later he worked at Sunbeam Farms, Miami, Oklahoma.

In 1938 he was employed by J. Garrett Tolan Farms at Pleasant Plains, and after his marriage to Sarah Ann Tolan the Spitzers established their own purebred herd with one foundation cow. Since the founding of this herd in 1939, it has grown to a present 260 head.

Tex worked his way through Texas A. & M. College, graduating in 1938. He was a member of the livestock judging team four years. In 1937 he was second high individual in livestock judging at the American Royal, sixth at the Fort Worth show, and eighth

at the International Livestock Exposition. He was president of the College Saddle and Sirloin Club his senior year, and elected as one of the 10 best military men in R.O.T.C.

From 1942 to 1946 he served with the Army, first as an instructor in the Infantry School at Fort Benning, Georgia, and later in the Phillipines. He was discharged with the permanent rank of major.

Mr. Spitzer has been a member of the board of directors of the American Angus Association for six years, was chairman of the American Angus Futurity in 1953, is also a member of the Illinois Purebred Livestock Association and the Central Illinois Angus Association.

The Spitzers have two children, Karen Ann, 5, and Greg, 3.

Editorial

(Continued from page 104)

publication. I can point out several leading herds that have been consistent advertisers in the Journal over a period of several years. It is true that these men are now personal friends of the Journal staff, but they don't buy advertising just out of friendship's sake. They know that their advertising program has been worthwhile and that it has contributed to the increased income from their herds. They know that the Journal has a planned circulation program that places their advertising message before as many new potential buyers as possible, month after month.

—— editorial ——

The "Journal's" Value to You

We strive constantly to produce the best possible publication to represent our great breed. We feel that Aberdeen-Angus cattle are very important to the agricultural program of this Nation, and the record made by the breed and the quality of the cattle demands that we produce a quality medium to carry the advertising messages and news items into the homes of everyone interested in the breed.

We don't state that we reach every potential buyer of Aberdeen-Angus cattle on this continent. We do believe, however, that we reach the majority of the potential buyers who are looking for quality breeding cattle.

I am not going to try to outline the mechanics of the circulation program we follow, but as soon as we learn the name and address of a new potential buyer of Aberdeen-Angus we hasten to place a copy of the magazine in his, or her, hands.

Just consider your own case. You are now reading the breed publication. How long have you been a subscriber and what was your introduction to this magazine? If you are one of a thousand readers enjoying this issue, who are not yet subscribers, just how do you think this issue got into your own hands? The fact that you now read this issue is no isolated case—our planned pro-

BROWN'S & HANSEN'S CONSIGNMENT
to the

IOWA STATE SALE

January 31 — February 1 and 2

ONE BULL of outstanding quality

LAUDMERE ERIAN 8th, by Eileenmere Blackcap R. and out of Laudmere Erianna.

EIGHT FEMALES

All of good type . . . One BEAUTY of HAYSTON and one PAULINE. Also an Ada, Zara, Blueblood, Georgina, Miss Burgess and Erica.

SEVEN HEAD are by Eileenmere Blackcap R., our Senior Herd Sire and a son of Homeplace Eileenmere 85th, the "IT" bull.

Our junior herd sire is BANDOLIER 314th of WILTON, son of Black Bardolier of White Gates 3d.

Other Females of similar breeding for sale privately.

BROWN'S & HANSEN'S • NEW LIBERTY, IOWA

LOUIE D. BROWN & SONS
New Liberty

OLIVER A. HANSEN
Durant

WARREN SOORHOLTZ

★ ★ ★ melbourne, iowa

—consigning to the . . .

IOWA STATE SHOW & SALE

Des Moines, Iowa

February 1-2, 1955

★ **An Outstanding Gammer Heifer**

Sire: **Bessie's Eileenmere of W. 2d 1257457**	Eileenmere Bertram 717916	Enchantress Eileenmere Boy 565505	Hanes' Eileenmere 2d
			Enchantress Elluna's Lady
		Ballindalloch of Bertram P. 566316	Blackcap Lad S.
			Blueribbon of Bertram 2d
	Blackcap Bessie W. 3d 777144	Burgessmere Bandolier 526537	Bandolier's New Deal
			Queen of Pinehurst 18th
		Bessie of Alfaland 546077	Emulous of Sangamon
			Blackcap Glencarnock 8th
Dam: **Gammer of Wesley 6th 1126045**	Emperor Elcester of Douneside 940911	Repeater of Douneside 940910	Jerkin of Douneside
			Rachilla of Douneside
		Empress Elcho of Bleaton 809179	Escort of Ballindalloch
			Empress Elect of Bleaton
	Edith of Harcarse 830331	Erac of Harviestoun 829054	Euripides of Balfron
			Eriach of Harviestoun
		Ethel of Harcarse 830330	Erebus of Lethen
			Gammer Elissa

ONE OF THE OUTSTANDING GAMMERS TO SELL ANYWHERE.

Also consigning a Ballindalloch Georgina, a Ruth of Tillyfour and a top Erica heifer, all sired by Bessie's Eileenmere of W. 2d.

★ ★ ★

C. T. WAMBOLD ——— WINTERSET, IOWA

Consignments to Iowa State Sale

2 BULLS — 2 COWS

BANDOLIER 126th of WEST LANE 1826924

BANDOLIER 125th of WEST LANE 1943637

GEORGINA of WEST LANE 1826929

GAMMER 84th of SAF 1391743

ROBINSON BROTHERS

MASONVILLE, IOWA

Consigning to the

Iowa State Show and Sale, January 31-February 1 and 2

ONE BULL: GLENSIDE ELBAN 4th S. G. 1823002

A good headed, thick soggy bull that was Junior Champion and Reserve Grand Champion bull at the All Iowa Fair at Cedar Rapids this year.

TWO FEMALES: GLENSIDE BLACKBIRD 13th S. G. 1823006

Bred May 28th to Prince Eric 21st of Essar, our son of the "Bull of the Century" and out of a Blakeford bred cow. This is a very nice heifer. The right type.

and . . . . . .

GLENSIDE BLACKBIRD S. G. 19th 1898744

A granddaughter of Prince Sunbeam 29th and a very good one.

Both heifers have been officially calfhood vaccinated.

Consigning to IOWA STATE SHOW & SALE

FOUR BULLS

- B. C. BANDOLIER KAF 11th 1863424
  Calved August 18, 1953; sire, Blackcap Bandolier G. 6th; dam, Bardolier Bess KAF 20th.
- B. C. BANDOLIER KAF 10th 1863425
  Calved June 14, 1953; sire, Blackcap Bandolier G. 6th; dam, Bardolier Burgie KAF 2d.
- B. C. BANDOLIER KAF 12th 1863428
  Calved June 20, 1953; sire, Blackcap Bandolier G. 6th; dam, Bardolier Bess KAF 27th.
- B. C. BANDOLIER KAF 14th 1863426
  Calved August 5, 1953; sire, Blackcap Bandolier G. 6th; dam, Bandolier Bess KAF 2d.

TWO HEIFERS

- BANDOLIER BURGIE KAF 1863432
  Calved September 14, 1953; sire, Bandolier KAF 5th; dam, Bardolier Bess KAF 28th.
- BANDOLIER MAE KAF 1863431
  Calved October 4, 1953; sire, Bandolier KAF 7th; dam, Bardolier Beth KAF 6th.

Koster's angus farm

R. M. KOSTER

GLADBROOK, IOWA

gram to reach new readers, new breeders and potential buyers has resulted in a steady increase in the number of paid subscribers to this breed publication.

Who supports this planned program that places your breed paper in new hands? Every advertiser supports this work, for a share of every advertising dollar helps pay the bill. As the advertising revenue increases the tempo of our search for more new readers is stepped up accordingly. More than one thousand copies of the December issue went into the hands of new "potential" subscribers and we know that some of these folks will purchase their first Aberdeen-Angus during 1955. Each month at least one thousand more new names are covered, and it is quite a strenuous program, costly too, but it gets results and the breed continues to expand into the pastures and ranges where no Aberdeen-Angus trod before.

We will be happy to have your herd represented in the advertising columns of future issues—and to have you join us in our program of breed promotion.

—— editorial ——

Mole's Hill Farm A-A Sale

Sharon, Connecticut, October 8th

SUMMARY:

48 Lots	$124,000.00, average	$2583.33
14 Bulls	73,475.00, average	5248.21
34 Cows	50,525.00, average	1486.02
Top 10 Head	80,150.00, average	8015.00

Top Bull—Mole's Hill Eileenmere 75th 156-1519, calved November 3, 1951; sire, Homeplace Eileenmere 999th 35; dam, Homeplace Greenerica; purchased by Bent Lee Farm, Brant Lake, New York 24500.00

Top Cow—Mole's Hill Maid of Bummers 229th 1748749, calved May 3, 1953; sire, Homeplace Eileenmere 999th 35; dam, Mole's Hill Miss Burgess 68th; purchased by Panther Ledge Farm, Allamuchy, New Jersey 5000.00

Please turn to page 110 of your December Journal and correct the summary and report of the Mole's Hill Sale. The top bull was the Dutchess County Grand Champion, Mole's Hill Eileenmere 75th who sold not for $2,450.00 but for $24,500.00. Correcting this error gives a different total and average on the 48 lots, as well as on the 14 bulls and the top 10 head reported. Actually this sale set a new top average for Angus bulls at auction in 1954, and we believe an all time high for a group of bulls by any one sire sold at auction.

The Man in the Field

(Continued from page 101)

failed to emphasize the role of the fieldman in relation to the amazing growth of the breed in America during the past ten years.

The national association field staff as it exists today acquired its beginnings in the early 1940s when one or two extra representatives were added to the association's staff to supplement the taxing job required of the national secretary. As the breed grew and

★ Studer Angus Farm will consign

10 TOP HEIFERS TO THE IOWA STATE SHOW and SALE, JAN. 31 - FEB. 1 and 2

★ Imported
EDGAR of NEWHOUSE

GAMMER of NEWHOUSE 1788322

- Sire: **Edgar of Newhouse (132692) 1297428**
  - Emperor of Derculich (126370)
    - Prince Pridemar of G.
    - Eyra of Derculich
  - Edwina Elma (137189)
    - Embask of Derculich
    - Edwina Erica (132447)
- Dam: **Gammer Ebland 1237259**
  - Evoletas of Banks 970189
    - Jura Eric 734226
    - Evola of Banks 858334
  - Gammer Eblata 1237256
    - Gaffer Evordon (101153)
    - Gammer Ebla 591291

PRINCE ERIC BLUE BOY 1904278

- Sire: **Prince Eric of Strathmore 991141**
  - Prince Eric of Sunbeam 744659
    - Prince Sunbeam 29th
    - Erra Erica 6th of Sun.
  - Elba Irene 4th 501214
    - Earl Eric Revolution 2d
    - Elba Irene 3d 473546
- Dam: **Quality Rose B. 1338950**
  - Bandolier 126th of Wilton 1006477
    - Evader's Quality Bardo
    - Ida 5th of Wilton 674351
  - Rosemary B. 111th 1005156
    - Burgess 76th 647403
    - Rosemary B. 11th

BLACK KNIGHT of WESLEY

- Sire: **Black Knight 75th of A. V. 1409111**
  - Black Peer 28th of Angus V. 1000530
    - Prince Sunbeam 105th
    - Escora Eston 595883
  - Blackbird Quality of Lonjac 531858
    - General 6th of Page
    - Blackbird Quality E. P.
- Dam: **Blackcap Empress Strathmore 2d 1228402**
  - Revolution 3d of Strathmore 490691
    - Revolution 100th 429423
    - Blackcap M. K. 2d
  - Blackcap Empress 156th 501146
    - Edellor Marshall 489469
    - Blackcap Empress 149th

★ EILEENMERE W. 484th
Grandson of Eileenmere 500th

JILT of WESLEY 7th 1809992

- Sire: **Edgar of Newhouse (132692) 1297428**
  - Emperor of Derculich (126370)
    - Prince Pridemar of G.
    - Eyra of Derculich
  - Edwina Elma (137189)
    - Embask of Derculich
    - Edwina Erica (132447)
- Dam: **Meadows Jenny 1011302**
  - Erasmas of Harviestoun 843091
    - Euripides of Balfron
    - Erective of Harviestoun
  - Jenifere of East Camno 931614
    - Eunario of Bleaton
    - Jillette of East Camno

MISS ERICA MARIE of WESLEY 1930640

- Sire: **Edgar of Newhouse (132692) 1297428**
  - Emperor of Derculich (126370)
    - Prince Pridemar of G.
    - Eyra of Derculich
  - Edwina Elma (137189)
    - Embask of Derculich
    - Edwina Erica (132447)
- Dam: **Erica Marie Strathmore 5th 1359910**
  - Revolution 3d of Strathmore 490691
    - Revolution 100th 429423
    - Blackcap M. K. 2d
  - Erica Marie Strathmore 4th 753272
    - Juan Strathmore 635643
    - Erica Marie Strath. 2d

BLACKCAP EMPRESS 6th of WESLEY 1930624

- Sire: **Black Knight 75th of A. V. 1409111**
  - Black Peer 28th of A. V. 1000530
    - Prince Sunbeam 105th
    - Escora Eston 595883
  - Blackbird Quality of Lonjac 531858
    - General 6th of Page
    - Blackbird Quality E. P.
- Dam: **Blackcap Empress 4th of Wesley 1368496**
  - Elution of Edenwood 1101171
    - Janget Eric 1101170
    - Elura of Edenwood
  - Blackcap Empress of Wesley 554403
    - Joel Juana 510574
    - Blackcap Empress S. 2d

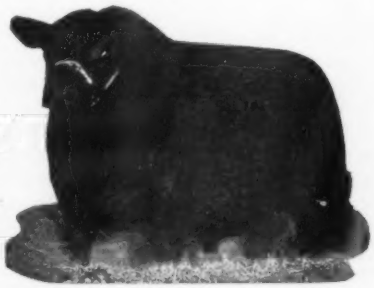

BLACK KNIGHT 75th of A. V.
$10,000 Son of the "28th"

MISS GAMMER 3d of WESLEY

- Sire: **Black Knight 75th of A. V. 1409111**
  - Black Peer 28th of A. V. 1000530
    - Prince Sunbeam 105th
    - Escora Eston 595883
  - Blackbird Quality of Lonjac 531858
    - General 6th of Page
    - Blackbird Quality E. P.
- Dam: **Gammer Ebland 1237259**
  - Evoletas of Banks 970189
    - Jura Eric 734226
    - Evola of Banks 858334
  - Gammer Eblata 1237256
    - Gaffer Evordon (101153)
    - Gammer Ebla 591291

JULIAN of NEWHOUSE 1859406

- Sire: **Edgar of Newhouse (132692) 1297428**
  - Emperor of Derculich (126370)
    - Prince Pridemar of G.
    - Eyra of Derculich
  - Edwina Elma (137189)
    - Embask of Derculich
    - Edwina Erica (132447)
- Dam: **Blackbird 10th of Wesley 1138953**
  - Emperor Elceater of Douneside 940911
    - Repeater of Douneside
    - Empress Elcho of Bleaton
  - Blackeyes Blackbird 2d 613999
    - Joel Juana 510574
    - Blackeyes Blackbird

BLACK KNIGHT of WESLEY 3d

- Sire: **Black Knight 75th of A. V. 1409111**
  - Black Peer 28th of A. V. 1000530
    - Prince Sunbeam 105th
    - Escora Eston 595883
  - Blackbird Quality of Lonjac 531858
    - General 6th of Page
    - Blackbird Quality E. P.
- Dam: **Matilda of Wesley 1008447**
  - Raven Prince of Jardine 992335
    - Elevator of Tillyrie
    - Rose P. of Ballintomb
  - Madeirala 992336
    - Elflad of Morlich 973520
    - Martini of Doonholm

MISS BLUEBLOOD LADY of WESLEY

- Sire: **Eileenmere W. 484th 1391569**
  - Eileenmere 926th 890972
    - Eileenmere 500th 699155
    - Oakdale Eliza. M. 13th
  - Blackcap Miss of Pawnee 9th 951189
    - Blkcp Effie's Lad S. 4th
    - Blackcap's Lassie S. 19th
- Dam: **Blueblood Lady 2d of Ada 1656422**
  - Prince Sunbeam 212th 932057
    - Prince Sunbeam 29th
    - Barbara Strathmore 3d
  - Blueblood Lady of Ada 7th 1203627
    - Ebony's Lad of Ida 11th
    - Bluebld Lady Ida M. 5th

BEN G. STUDER
WESLEY, IOWA

CAMERAS, FILM at DISCOUNTS
Official Camera Headquarters for The American Legion National Convention, Washington, D. C.
Sommers Camera Exchange, Inc.
714 — 14th Street, N. W. Washington, D. C.
between New York and G Streets
SALES — RENTALS Tele. ME 8-0092

SELLING
2 BULLS
Black Prince of Ida
Black Peer 2d of Ida
4 COWS
Blueblood Lady Ida 343d
Blueblood Lady 35th of Ida
Ebony Erica of Ida 103d
Ebony Erica of Ida 54th
At Iowa State SALE
DWIGHT & MARY GARNER
Ida Grove, Iowa

FRED KNOP & SONS
PIONEER STOCK FARMS
CHARTER OAK, IOWA
Consigning to
The Iowa State Show and Sale
JAN. 31—FEB. 1 and 2
TWO COWS:
BLACKBIRD of PIONEER
A good headed heifer from our show string. She was Grand Champion at the Crawford County Fair and placed fifth in a strong class at the Nebraska State Fair. Selling tested clean and bred to Laddie E.
FORMERA of PIONEER 10th
A top, well balanced heifer that will make a top cow. Sells bred to Ebon Bardolier C. B. 2d. Tested clean.

To . . . .
IOWA STATE SALE
3 open heifers
1 Ballindalloch Georgina
1 Hartley Katinka
1 Blackcap Empress
The Empress heifer is sired by Marshall L. Eileenmere 2d 1600391, the 1953 Iowa State Sale top bull.
• •
Lloyd C. Albers & Son
OAKNOLL
angus farm
SPIRIT LAKE, IOWA

flourished, the value of these men representing the association at breed affairs was appreciated, and the staff was increased as fast as was practical.

Today there are ten such "Ambassadors" delegated to the nine districts into which the country has been divided. An annual conference in Chicago, an extensive fieldman's handbook, and such consultation between each other and the Chicago office as they find valuable gives them their "Platform." The rest is up to them.

The promotion job facing Bob Duprey in the Midwest where the breed was established and today enjoys its greatest growth may be quite different from the work that must be done by Walt Smith in the Pacific Northwest's fruit and poultry country or in Florida where Bill Terry finds various types of grade cattle acceptable to some stockmen. No area is without its specific problems, and none without its reward of seeing a goal accomplished and a job well done.

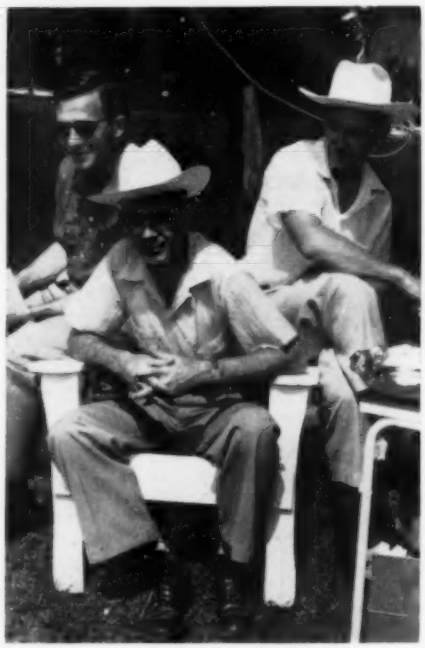

Bob Duprey, Jim Coyner, and Vern Kerchberger on the sidelines at the American Angus Futurity in Lexington.

From the variable experience of our field staff, it is easy to understand why these men have played such an important role in the impressive growth of our breed. Theirs is a never-ending job, one which brings them under the observation of some 28,000 Angus breeders—the largest membership of any beef breed registry association. Under the direction of their chief—the association secretary—they have earned and deeply deserve the confidence of this impressive membership.

■

JAMES V. COYNER

It has been said that Jim Coyner would make a good State Department official. His traits of diplomacy, tact, and poise never go without notice. Jim himself has less conservative ambitions. Ever since his Air Force days, he has held on to a love for flying, and would like nothing better than to spend his working hours in a jet cockpit.

However, Angus breeders from Maine to Virginia are likely to agree that Coyner belongs right where he has been since July, 1949—promoting Angus cattle in the Eastern States.

The Coyners—Jim, "Kappy," little Jim, 3, Jinx, 4 months, and Lassie, a collie of undetermined age—live at Warrenton, Virginia, about 40 miles from Washington D. C. Kappy is recognized as a kind of "Co-Captain" of Eastern States Angus activities, being secretary-assistant to her husband, and operating an Angus pedigree service as well. Little Jim is being successfully trained as a hunting companion to his father, and Jinx and Lassie make pretty good company for Kappy when the menfolk are away.

The Coyners' selection of Virginia as a home was natural. Jim was reared at Waynesboro, and attended Virginia Polytechnic Institute at Blacksburg. With a farm and 4-H background, he took his degree in animal husbandry, and after graduating in 1943, served as an Air Force pilot in World War II.

Before joining the association staff he acquired livestock fieldman experience with the **Eastern Breeder Magazine** (now the **Breeder-Stockman**), and also served as a livestock buyer for the Ess-Kay Packing Company of Baltimore, one of the largest independent packing firms in the East

Jim's talents include a journalistic flair, and he has contributed a number of articles to Eastern magazines since he joined the association staff. He has also taken promotion of the breed to the television screen, and is often in demand on farm radio and TV shows as a demonstrator, speaker, or panel discussion member.

■

WILLIAM A. TERRY

An interest in the advancement of Angus cattle in the South and a desire to serve Angus breeders at grass roots level prompted Bill Terry to give up his job as assistant to the association registrar and request a field staff position instead. As a result, Bill was sent to the Carolinas-Georgia-Florida area in October, 1951, after working in the Chicago office with A. R. Birmingham for a number of months.

Bill springs from a family of Angus enthusiasts. His parents are Mr. and Mrs. W. A. Terry of Cave City, Kentucky, long-time members of the association. He began raising Blacks as a youngster in 4-H project work.

He went north to study animal husbandry, attending Northwestern College, Kalamazoo, Michigan, and receiving a B. S. and M. S. from Michigan State College. In addition to his major in animal husbandry, he studied

the physiological aspects of animal breeding.

Bill met his Vermont-born wife, Betty Lou, at Michigan State, and while residing in Chicago, she was also employed by the association.

They chose Chamblee, a suburb of Atlanta, Georgia, to make their home, as a convenient operational base for Bill's constant jaunts north and south to cover the rapidly increasing sale and breed activity in the Southeast. During Bill's frequent absences, Betty Lou keeps herself busy in radio and TV work in Atlanta.

Under the leadership of competent Bill Terry, this area has become one of the fastest-growing Angus regions in the country.

■

ROBERT E. DUPREY

If any fieldman "grew up" with the American Angus Association, popular Bob Duprey is that man. Bob (only 34) is one of the two oldest fieldmen in length of service. He became a full-time member of the field staff more than 12 years ago—in fact, he was hired before the actual duties of a fieldman had been clearly defined, and many of his early years were spent covering Angus events in all parts of the country.

Bob is the son of an Angus breeder (E. J. Duprey of Marion, Ohio) and is married to the daughter of a former Angus breeder (Philip Cleary of Odell, Illinois). Several of his brothers are partners in their father's Angus business.

He grew up on the Ohio farm and attended Ohio State University. He gained additional practical experience in Angus breeding when employed as herdsman by Wayland Hopley of Atlantic, Iowa, and the late Dr. J. D. Huggins of French Broad Farms, Bowling Green, Kentucky, fitting and showing many breeding animals.

The Duprey family consists of Bob and Virginia, and two daughters of this French-Irish combination—Philana, 2½, and Jacqueline, born Christmas Eve, 1953. They live in Odell, Illinois, not far from Virginia's father's farm, and centrally located to the four Midwestern states in Bob's present district.

Much credit goes to Bob for the part he has played in the rapid growth of the Angus Association during the past 12 years, particularly in the Midwest where he has done the major part of his work.

■

VERN H. KERCHBERGER

Vern Kerchberger is a "Southern Yankee" who hails from western Nebraska, but is apparently quite content to rear his son and daughter in the pleasant atmosphere of Donelson, Tennessee, on the outskirts of Nashville. It could be that Mrs. Kerchberger, a North Carolinian by birth, has something to do with that.

Prior to joining the association's field staff in June of 1951, Vern was recognized

Offering . . .

20 Head of yearling and two-year-old heifers. Most of them are sired by Blue Boy Lad 100th of Ida, and they carry the service of Bandolier 214th of Wilton—Some have calves at foot by him.

← BANDOLIER 214th of WILTON

Forest Hill Farm

ELMER J. JOHNSON — VISITORS ALWAYS WELCOME — KIRON, IOWA

DICK VANDER WERFF • SULLY, IOWA

CONSIGNING TO THE

IOWA STATE SHOW and SALE—JAN. 31—FEB. 1 and 2

3 BULLS . . .

One full brother to the 1953 All Iowa Fair Grand Champion. His maternal grandsire sired two State Sale Grand Champion Bulls including last year's Grand Champion in open class. Also a three-quarter brother to the above bull and one son of Zar Marshall FVW the sire of last year's Reserve Champion open class bull.

Three daughters of Ernoas Burg 2d, sire of the 1953 All Iowa Grand Champion; Reserve Senior Champion 1953 Iowa State Fair; second prize pair of bulls 1953 Iowa State Fair and Grand Champion Ames Association Sale 1954; and Grand and Reserve Champion bulls 1954 Iowa State Sale. Also two daughters of Zar's Blackbird J., sire to two State Sale Grand Champion Bulls.

HARKEN FARMS

offers at the . . . .

IOWA STATE SHOW & SALE

HARKENS EILEENMERE 195th
Grandson of the "487th"—selling open.

MISS BARBARA 111th
Great Granddaughter of "487th"—selling open.

PEERS PRINCE 7th
From a family of Grand Champions, Black Prince of Sunbeam and Black Peer of St. Albans—Futurity.

EISA TROJAN ERICA
Granddaughter of the "487th"—selling open.

All are of Service Age.

CLAYTON C. HARKEN, M. D.

HARKEN FARMS
OSCEOLA IOWA
"Bulls of Distinction"
Five Units and the Ranch

OSCEOLA, IOWA

VETERINARY PENICILLIN
Long Dating—3 MILLION UNIT—10 cc. Vials
Ready-to-Use Oil or Aqueous Suspension
$9.95 Per Dozen Vials Postpaid
Produced by One of World's Largest Manufacturers
Breeders Supply and Equipment Co.
P. O. BOX 1360 LEXINGTON, KENTUCKY

Consigning to
Iowa State Show and Sale
ONE BULL sired by REVOLUTION MERE R. H. S. 2d, Grand Champion at Five States and Regional Fairs.
FIVE OPEN HEIFERS — An El-Jon Maid of Bummers, Miss Minniver, our Eisa Junior Calf show heifer and two heifers by Prince E. & B. 8th, half brother to 1954 Denver Grand Champion.
Rex Harmon & Sons
Creston (West Edge) Iowa

TRAK-TOR SPRAYER by FARNAM

Plenty of pressure and volume for spraying livestock, farm buildings, orchards or fence rows —up to 350 lbs. pressure (4½ gal. per minute) at normal PTO speed.
COMPLETE KITS "Ready-To-Use"—Equipped with NYRO "Nylon-Roller" Pump, the tractor pump proved best for both performance and wear. Complete with all controls, gauges, hose, fittings and connections. The low-cost answer to your need for a high pressure sprayer for livestock and other uses!
WRITE For Catalog showing variety of Trak-Tor Sprayers offered, also "Wide-Jet" Sprayers. All at new low prices! Also "30-Day Trial Plan." Write—
Farnam Co., Dept. 2 Omaha, Nebr.

as quite a livestock and meat judging expert, both on his own record and as coach of many winning judging teams.

He began his interest in judging at the University of Nebraska where he was a member of the junior and senior teams, and won the 1941 International Meats Contest with a record score. After he became a county agent in Dakota County, Nebraska, he worked with 4-H Angus Steer Club members, leading them to victory in every weight division at the Nebraska State Fair in 1945, and to top group of the show.

Vern's judging teams at Iowa State College while he was an instructor and coach there made outstanding records in many major shows from 1946 through 1951, including the American Royal, the International Livestock Exposition, and the Ft. Worth Stock Show. During 1946 he coached a meats team which was awarded second place at Chicago, and in 1947 his judging team remained undefeated at the American Royal and the International.

Vern has been praised for his work with new Angus breeders in the Mid-South, being responsible for many new herds started there in the past several years.

The Kerchberger children, Lucy Carol and Vern, Jr., are 3, and 11 months, respectively.

■

LYLE HARING

It is becoming increasingly difficult for Lyle Haring to keep up with his packed schedule of speeches and appearances at sales, field days, and local association meetings, so much in demand is this popular Iowan in his very active four-state Midwestern area.

Lyle is noted for his friendly, informal speech-making ability, and for a likeable personality which makes him "easy to know" and easy to remember. Part of his wide recognition, especially in Iowa, is accountable to the several years he put in as a field representative for the Iowa Beef Producers' Association at Des Moines. Lyle served with this organization from November, 1950, until July, 1953, when he joined the staff of the American Angus Association.

The only bachelor member of the field staff, he has recently built a home in De Witt, Iowa, for himself and his mother. Haring is a member of a large family (five brothers and sisters) whose purebred livestock farm was located close to De Witt, and as a youngster he was active in 4-H Club work in the country. He also received practical agricultural experience there, farming in partnership with his father for some years.

He served as 4-H youth assistant four years in Clinton County, which is well known for its fine beef cattle. Lyle was supervising Clinton County 4-H'ers in 1948 when two of his youngsters established quite a record at the International Livestock Exposition. That year the champion and reserve champion junior steers (both Aberdeen-Angus) were shown by Clinton County 4-H'ers, the only time in the history of the International that both champions were selected from the same county.

Lyle is a tireless worker and is seldom seen off the job, but occasionally he gives in to a fishing or hunting illness and takes off for parts North to find the cure.

■

JESS R. COOPER

The best-dressed citizen of McPherson County, Kansas, is without doubt Jess Cooper, but no one is fooled long by Jess' cosmopolitan appearance. Behind it lies as shrewd a range cattleman as can be found in the cow country.

In an area dominated by commercial breeders and finishers, Jess' field work is directed not only to purebred promotion, but requires a great amount of commercial breed work as well. In this field, he is a past master, having worked with range cowmen for many years.

The jovial fellow with the big cigar is a native Kansan with experience in both extension and county agent work. He is an alumnus of Kansas State College, and was a member of both the junior and senior judging teams in 1938 and '39. At the 1939 International Livestock Exposition this team had the distinction of being named "World's Champions." Jess got his background for this achievement during his many years of 4-H Club work in Pratt County, Kansas, as a youngster.

Goose Creek Farms
"Pep-up" your herd with better families—better bloodlines. In our approaching Spring SALE, as always they will be reasonable. Zara's Jilts — Eriannas — Paulines — Georginas — Heroine — Enchantress — Elizabeth — Bummers — Bandymaids — of SUPERIOR QUALITY.
FORREST LARMER -- MUSCATINE, IOWA

EL-JON FARMS • ROSE HILL, IOWA
CONSIGNS TO THE
IOWA STATE SHOW and SALE—JAN. 31—FEB. 1 and 2
FIVE BULLS:
EVER PRINCE of EL-JON 1846828
This bull was a member of our 1954 show herd, placing in the top three places at all the shows.
EVER PRINCE E. J. 1823072
His dam has produced outstanding individuals. A daughter sold in our last sale at a long price. This one looks better than ever.
ERIC BARDOLIER B. 4th 1823076
Half brother to our 1951 International Grand Champion bull, Elban Bardolier 3d.
BAR BARDOLIER 4th 1823074
A half brother to our 1951 International Grand Champion bull. The dam by an International Grand Champion bull. A good individual himself . . . Could you ask for more?
BURGESS ELBAN 2d 1823078
A son of an International Grand Champion is an attraction in any herd. This one is an outstanding individual.

He spent the years immediately after he finished college in the state agricultural extension department, and then was made county agent of McPherson County, at the same time becoming active in Kansas Angus activities. He served as secretary of the state Angus association in 1947 and 1948. After seven and a half years as county agent, he joined the national association field staff in November, 1949, and with his home town of McPherson as headquarters, began covering breed functions in Kansas, Nebraska, Colorado, and Oklahoma.

Jess and June have two school-age sons—John, 13, and Bob, 11. The boss of the household is Cristy Lou who arrived and began running things last year. She is 16 months old.

■

MILTON E. MILLER

The Miller ranch on the outskirts of Brady, southwest of Fort Worth, is well staffed—entirely with Millers. Milt's crew numbers seven, but the place is light one hand now with Pete, the eldest, off at Oklahoma A. & M. The rest of the staff consists of teen-agers Ann, Danny, and Johnny, and the grade school set—Sally, "Rilla," and Tommy.

The ranch foreman is likely to be missing a lot of the time, but he has a capable wife and assistant manager, Eva, to take over when he is away. The flying fieldman has his distances licked with his Beechcraft Bonanza, but easy traveling conditions only make a heavier schedule possible.

Milt Miller is another old-timer on the Angus field staff, with about 12 years' experience to his credit. Most of this time has been spent in the New England and Atlantic coastal states where he was sent to build up interest in the breed in the early 40's and where he remained until Jim Coyner took over in 1949.

The Millers have lived in the Southwest for six years, however many think of Milt as being a lifelong Texan, so loyal is he to the Lone Star state. Only a few months after the family arrived there a magazine editor visited them and photographed them as a

THE BEST YOU CAN BUY!

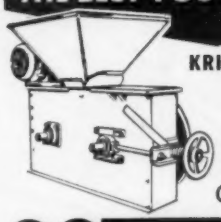

KRIMPER-KRACKER
Grain Roller
with Big 18"
Diameter Rolls
Only $199.85

DAVIS BUILT HCD SINCE 1894 H. C. DAVIS SONS'

BOX AC-185 BONNER SPRINGS, KANSAS

ABERDEEN-ANGUS LIVE LONGEST

TIMBERTOP angus farm

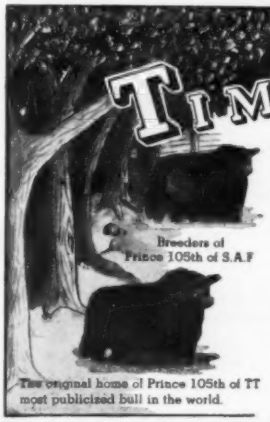

The original home of Prince 105th of TT most publicized bull in the world.

The Originators of the Symbol
Consign
To the Iowa State Show and Sale:

TT
"The Symbol of Quality"

GENEVETTE 3d of TT . . . by Prince 105th of TT 3d. A Ballindalloch Georgina.
MARJORIE 3d of TT . . . by Everbest Prince 3d of SAF. Both are bred to Homeplace Eileenmere 416th. The first time his service has been offered at public auction.
ERICA 2d of TT . . . by Everbest Prince 3d of SAF and bred to Prince 105th of TT Lad, a great son of "The Bull".
EDWINA 2d of TT . . . by Prince 105th of TT 3d.
PRINCE TT . . . by Prince 105th of TT 3d.

DWIGHT and EUGENE MUIR • RIPPEY, IOWA

EIL'TONIER ANGUS FARMS

offer for your approval, sons and daughters of

3 herd bulls—

Featuring one two-year-old show and breeding bull and two short yearling show calves.

2 foundation females—

Featuring one Ballindalloch Coquette, not highly fitted, and one Pride of Aberdeen, our Junior yearling show heifer. Both carrying the services of SHADOW ISLE PRINCE ERIC 127th.

LOOK THEM OVER! A daughter by the same sire was Grand Champion at Cedar Rapids last fall and a steer calf brought $325. We offer you excellent quality plus pedigrees that shout of Championship breeding.

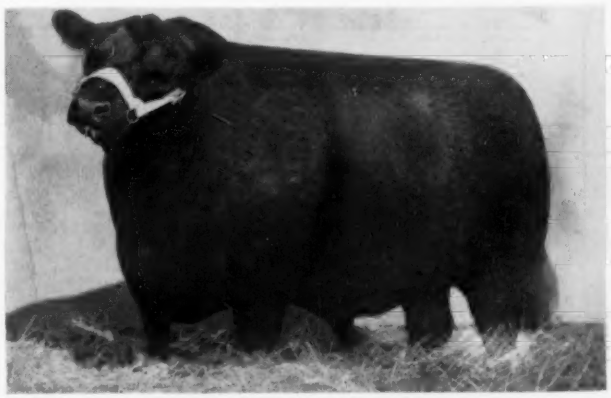

WINTONIER of DEN-MOR

Top son of our 1941 International Grand Champion Wintonier 4th, and out of full sister to the 1940 International Grand Champion.

We extend our best wishes for success to Mr. and Mrs. Homer Riggle and Sons of North Liberty, Iowa, new associates in the Angus Fraternity, who recently purchased their foundation herd of 17 heifers from Eil'tonier.

MR. & MRS. HAROLD E. EILER TIPTON, IOWA

THE ABERDEEN-ANGUS JOURNAL

DEDICATED EXCLUSIVELY TO THE INTERESTS OF THE WORLD'S GREATEST BEEF BREED

808 Des Moines Street -- Phone 1000

Webster City, Iowa

Stationery for Aberdeen-Angus Breeders:

Neat, attractive stationery made up in quantities of 250, 500 or 1000 letterheads and envelopes in regular sizes, on Nekoosa Bond paper, at the following prices:

		One Color	Two Colors
250	Letterheads and No. 6¾ Envelopes . .	$ 9.50	$18.00
	Letterheads and No. 10 Envelopes . . .	10.10	18.60
500	Letterheads and No. 6¾ Envelopes . .	12.60	21.10
	Letterheads and No. 10 Envelopes . . .	13.56	22.06
1000	Letterheads and No. 6¾ Envelopes . .	18.60	27.85
	Letterheads and No. 10 Envelopes . . .	20.34	29.59

Your choice of ink colors to be used—Also choice of 7½x10½" or 8½x11" letterheads. No. 6¾ envelopes for three folds of stationery; No. 10 envelopes for two folds.

NEKOOSA BOND STATIONERY ONLY

Size	250	500	1000	Each Add'l 1000 Add
8½x11 (1 color)	$ 5.82	$ 7.26	$ 9.90	$ 4.50
8½x11 (2 color)	10.07	11.51	14.15	7.00

NEKOOSA BOND ENVELOPES ONLY

Size	250	500	1000	Each Add'l 1000 Add
No. 6¾ (1 color)	$ 3.68	$ 5.34	$ 8.70	$ 6.60
No. 6¾ (2 color)	7.93	9.59	13.70	9.10
No. 10 (1 color)	4.28	6.30	10.44	7.98
No. 10 (2 color)	8.53	10.55	15.44	10.48

Head Cuts Available For Illustrating Your Letterheads

ADDRESS

Aberdeen-Angus Journal, Webster City, Iowa

BLACK CONQUESTOR

1951 ALL-AMERICAN FUTURITY SUPREME CHAMPION

We are Consigning Three of his Daughters to the

IOWA STATE SHOW AND SALE

JANUARY 31, FEBRUARY 1 & 2, 1955

GAMMER E. & B. 3d 1864785

Really a foundation Gammer female, a good individual, and backed up by great bulls close up in her pedigree. Sells bred to Prince E&B 250th, one of the Angus Breed's most outstanding bulls.

BLACKBIRD PROGRESS E. & B. 9th 1913786

This senior calf show heifer sells open.

BLACKBIRD PROGRESS E. & B. 12th 1864786

This short legged, deep bodied heifer sells safe in calf to Prince E&B 250th.

A few words about our Blackbird Progress cattle. They all descend from one cow, Blackbird Progress 56th, that was purchased from Harrison & Ryan in 1929. The 1950 International Junior Champion, Iowa State Fair Grand Champion, and first prize at the 1954 National Angus Show are a few of the achievements of our Blackbird Progress cows. The Blackbird Progress family is the most numerous in our herd. There is a reason for this as in building our herd only the best were kept, and the Blackbird Progresses qualified most often. There are less Blackbird Progress females available today than most of the popular families.

Prince E. & B. 25th

1954 NATIONAL WESTERN GRAND CHAMPION BULL

We are Consigning an Outstanding Son

PRINCE E. & B. 15th 1864792

This bull has the individual quality and the quality breeding back of him to go anywhere.

Be sure and attend the Great Iowa State Show & Sale, and we would like to have you visit us sometime in the near future to see the great Black Conquestor and the Wonderful job he is doing for us.

ENOCH & BOB JOHNSON ARTHUR, IOWA

VERONA VIEW FARM
"Home of the 'Verona Isla' Family"
ORVILLE ISLEY, Owner

Herd Sires:
HENKE'S ELIMINATOR 37th
BLACK RULER of AGASSIZ
CAMERONS BONNIE LAD 40th

All Grand Champions of their respective state shows.

VERONA, NORTH DAKOTA

NO — SQUAT — SQUINT — STOOP

With a LIFETIME TAG made of DUPONT'S NYLON and the NEW INSTANT LOCK chain fastener. Sample fastener 15¢ in coin, Postpaid. Both 40¢. One sample to a customer.

TAG will outwear 15 brass tags and legibility far superior after both in service for a year, as white stays white and neoprene rubber in deeply engraved figures is guaranteed permanent. Price 45¢ each, 100 lots 40¢. Numbers to 999.

FASTENER heavy spring steel. No tools needed to lock, merely press in hand. Design makes chain length adjust quick and easy. Surplus chain hangs 1½ inches from tag. Shape reduces friction wear and wider wearing surfaces. THE STRONGEST FASTENER MADE!! Only 20¢ each. 100 lots 15¢.

TAG and FASTENER guaranteed against breakage and unlocking. All prices include postage.

Sold on close margin, cash only. A sample will sell you.

GEO. BOCK

Box 133 A Mattoon, Illinois

Plans for the famous calf creep that is portable, hog, pig and cow-proof—$4.00.

perfect example of a "Typical Texas family!"

But looks and actions are deceiving, and the Texas fieldman was really born in Illinois where he spent part of his childhood before moving to an Eastern farm with his family. After taking his degree in agriculture at Penn State, he received practical experience in the purebred Angus business by working at a number of well-known farms—among them Briarcliff Farms, Dutchess County, New York; Canterbury Farms, Warrenton, Virgnia; and Killbuck Farm in Ohio. At the last two, he served as farm manager.

Close to Milt and greatly interesting to him as a Southwest Angus promoter is the rising Angus cattle business south of the border—both in Mexico and Pan America. Milt has made a number of flying trips across the border to visit Mexican ranchers, and last summer joined a cattlemens' tour of South America, where he had an opportunity to observe and report on the progress of the entire livestock industry there.

■

ERNEST N. McCULLOH

Sheridan, Wyoming, is home base for Ernie, Rosie, and Glenna McCulloh, although with the largest territory in square miles of all the field staff, Ernie doesn't find himself with much time to spend there. Throughout the year he travels from the Canadian border to the Mexican border and back again, serving breeders from southern Arizona to northern Montana.

Ernie is truly at home in cowboy boots, however, and Rosamond's home state is Wyoming, so neither would consider living anywhere else. And as soon as Glenna Emily reaches the age of reason (she'll be one year old in February) they expect she'll feel the same way about it.

The McCulloh boys (Ernie has three brothers) were reared on a Washington State ranch. After obtaining his animal husbandry degree from State College at Pullman in 1950, Ernie remained at the college for a year as beef cattle herdsman.

When he joined the Angus field staff in September, 1951, he worked out of the Chicago office for a time, assisting in field work where he was needed and giving special attention to the Angus Heifer Club Program which got its start about that time. Ernie is the author of a number of articles on heifer club work which have been published in various stock publications, and pursuing his journalistic leanings in the Northwest, for a time contributed a column to the **Western Livestock Reporter** at Billings.

The McCullohs left Chicago for Sheridan in July, 1953, to take over Carl Oldsen's job upon his retirement. In spite of the formidable distances of the "Great Northwest and Southwest" Ernie has made many friends among the ever increasing number of Western Angus breeders, and has been responsible to a large part for the growing Angus activity noted there during the record year of 1954.

WALTER A. SMITH
WILLIAM S. ROCHE

Walt Smith is another one of the field staff who was initiated into association work at the Chicago office. Following his graduation from Washington State College he spent many months working out of Chicago. Then when he was first assigned to the Western territory he discovered quite a difference in his district's bounderies. Walt estimates he traveled 50 to 60 thousand miles a year covering the seven states of Washington, Oregon, Idaho, Nevada, Utah, California, and Arizona!

Smith also comes from an Angus family. His brother and step-father, known as Smith and Nelson, operate their well-known Angus ranch at Walla Walla.

This month Joan and Walt realized a lifelong ambition when they moved to a fertile, irrigated farm in the Columbia River Basin near Quincy. Here they plan to found their own purebred Angus herd, and Walt will leave the association staff in the Spring to devote his full time to it.

Already on the job sharing Walt's territory is Bill Roche, formerly of Albert City, Iowa. The Roches—Bill, Joyce, Steve, 4, and Kris, 6—are new citizens of Lodi, California, where they reside at 520 Louie Street.

Until this fall, Bill has operated his own Angus farm in Iowa, and for two years he acted as secretary of the Northwest Iowa Angus Association. He dispersed his herd, which was started in 1950, just prior to moving to California.

Bill was born and reared on an Iowa livestock farm and graduated from Iowa State College in 1941. Other agricultural experience was gained when he served as county youth director with the Iowa Extension Service, and as an Eastern fieldman for the Corn Belt Farm Dailies. He served with the Army four years, and was discharged with the rank of captain.

▫

WARREN COUNTY IOWA NAMES DALE KELLER TO HEAD ANGUS BREEDERS' GROUP

Dale Keller of New Virginia, Iowa, was elected president, and J. P. Cozad, Indianola, vice-president of the Warren County, Iowa, Angus Breeders' Association at an annual meeting and election held November 22 at Indianola. Glen Felton, Indianola, was named secretary-treasurer.

New directors named to the board are Ira Brancht, Ackworth; Fay Laferty, Cyril D. Spear, and Roy Henry, Indianola; and Arley Tillotson, Prole.

Following the banquet, the association presented awards to Dwight Spear, who showed the grand champion Angus heifer at the county fair, and his cousin, Janis Spear, who had the champion steer.

Members and guests heard Lloyd D. Miller, public relations director of the American Aberdeen-Angus Breeders' Association, discuss selling Angus, while Lyle Haring, field-

man for the national association, spoke on association activities.

Cyril D. Spear, retiring president, presided at the event.

■

ART JOHNSTON NAMED PRESIDENT OF PAGE COUNTY IOWA ANGUS GROUP

At a recent meeting of the Page County Aberdeen-Angus Association, Art Johnston of Coin, Iowa, was named president for the 1954-55 fiscal year. This breeders' group covers Page, Fremont, Taylor and Ringgold Counties, Iowa.

Bob Lynch, Maloy, was elected vice-president; Leroy S. Miller, Shenandoah, secretary; and O. H. Steeve, Clarinda, treasurer.

The Page County Angus Association accepted eight new members during the past fiscal year making its total membership 32. Sales are planned for March and October, 1955.

■

RYAN, OKLAHOMA, ANGUS MAN NAMED NEW HEAD OF BREED ASSN.

Arthur J. Johnson of Ryan, Oklahoma, was elected president of the Red River Aberdeen-Angus Association at an annual meeting held recently in the Indian Room at Midwestern University, Wichita Falls, Tex.

Dr. Dan Roberts, Wichita Falls, and T. D. Williams, Jacksboro, Texas, were named first and second vice-presidents, respectively, while Richard E. Davis, Wichita Falls, became secretary-treasurer.

New members of the board elected for a two-year term are C. W. Chandler, Nocona, Texas; Garland Eubank, Wichita Falls; and Dr. J. B. Reneau, Jr., Munday, Texas.

■

NEW JERSEY BREEDERS NAME CHARLES SMITH TO HEAD STATE ANGUS ASSOCIATION

Charles I. Smith of Baker Hill Farm, Allentown, was elected president of the New Jersey Aberdeen-Angus Breeders' Association at an annual meeting held October 30 in New Brunswick.

Peter P. Blanchard, Greenwood Farms, Short Hills, was named vice-president, while Dr. Robert P. Lawrence, Meadow View Farm, Holmdel, was re-elected treasurer.

Dr. Robert A. Cooke, Eatontown, retiring president, was in charge of the meeting which was held at Log Cabin Inn. Dr. James R. Ferguson is permanent fieldman-secretary of the association.

■

TERRY HOSPITALIZED

William A. Terry of Chamblee, Georgia, southeastern fieldman for the American Angus Association, suffered a broken arm and leg in mid-November in an automobile accident near Athens, Georgia.

As of this writing, Bill is still confined at Athens General Hospital. We wish him a speedy recovery.

BLACK KNIGHT 5th S. C. 1716005

Black Knight 56th of A. V. 1373013 { Black Peer 28th of A. V. / Barbara of Wilton 17th

Jilt 3d O. E. 1411409 { Prince 29th of Essar / Jilt 3d of Greenview

BULL POWER at its BEST!
Choose one of his calves from our fine herd of females.
Many are from desirable families.
BULLS FOR SALE AT REASONABLE PRICES.

MONCIER'S
SUGAR CAMP FARMS
108 South Gay Street
KNOXVILLE, TENNESSEE

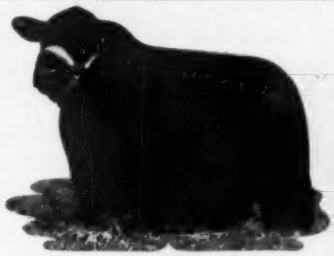

Picture at 12 months.

J. C. MONCIER, Owner
Phones 2-0044 or 8-1047
CLYDE MONGER, Herdsman

Come to the Mardi Gras!

and attend the

"Shamrock Open House"

FEBRUARY 20, 1955

on the Mardi Gras Circuit

Shamrock Angus Ranch

HOLLIS CROSBY
Owner
CROSBY, MISSISSIPPI

JERRY MORROW
Manager

Home of
Prince Sunbeam 806th

Centreville, 10 Miles SW **Mississippi**

New LOWER Rates

INSURE YOUR LIVESTOCK WITH OUR UNDERWRITERS AT LLOYD'S OF LONDON

"Never A Failure To Pay A Loss in 266 Years"

LOSSES PAID AT FULL INSURED VALUES

Immediate coverage against death from any natural cause, available on request by person, phone, wire or mail. One, Part, or Entire Herd. Low rates. Ten or more—one-half rate. If no loss, no more to pay—if loss, the other half of rate deductible.

Write today for NEW low rates!

INSURANCE FACILITIES CORP.

JAMES K. HOUGHTON (Owner of a Pedigree Herd)
Manager of Livestock Department
1013 CENTRAL — KANSAS CITY 5, MO.
Telephone Baltimore 3216

NOTES FROM THE FIELDMEN

ANGUS SWEEP BOURBON BEEF SHOW

Judges at Louisville's annual Bourbon Beef Show November 10 singled out Aberdeen-Angus cattle to receive all the top awards. The interbreed grand and reserve grand champion steers were both sired by the same outstanding Angus bull—Bandolier of Wilton 171st—owned by J. H. Quisenberry and Sons, Winchester, Kentucky. Cecil Bell, 4-H'er of Scott County, Kentucky, was proud exhibitor of the grand champion steer, "Fudge," while Margaret Quisenberry, Clark County 4-H Club member, showed her steer, "Inky," to the reserve spot.

In the group-of-three division, the Clark County 4-H Club nosed out other keen competition with its winning Angus group. The same club took the grand champion carload division with Angus largely of Quisenberry breeding.

Dixie Stock Farms, Inc., Lancaster, Kentucky, was winner of the reserve group-of-three award, while Dwight Smoker's Angus feeders won the reserve grand champion carload. His farm is at Wanatah, Indiana.—Vern H. Kerchberger.

■

ANGUS TAKES GRAND CHAMPIONSHIP AT DIXIE STOCK SHOW

Jimmy Gillintine of Morrison, Kentucky, showed his 4-H Aberdeen-Angus steer project to grand champion over all breeds, November 19 and 20, at the Dixie National Fat Stock Show in Memphis. The steer was bred by Ridglea Angus Farm, Dickson, Tenn.

Second place winner in the show was a steer exhibited by Letty Biedenharn, Vicksburg, Mississippi. Letty is the daughter of Mr. and Mrs. Eric Biedenharn.

Other Angus winners were Thornton Angus Farm, Brownsville, Tennessee, which won the grand champion carload award in competition with 52 carloads shown, and Carl Turner, Covington, Tennessee, 4-H'er, who showed the grand champion group of five. Carl's winning animals were bred by his father, Roy Turner.—V. H. K.

□

KENTUCKY ANGUS ASSOCIATION MEETS DURING BOURBON BEEF SHOW

Members of the Kentucky Aberdeen-Angus Breeders' Association held their annual meeting November 10 at the Seelbach Hotel in Louisville, during the annual Bourbon Beef Show.

B. C. Cotton of Dry Ridge was re-elected president for the 1955 fiscal year, while Charles R. Bottorff, Goshen, remains vice-president, and Bruce C. Cotton, Dry Ridge, secretary-treasurer.

New directors named to the board are Robert Etherington, Murray, and Bill Kington, Madisonville.

Edwin Kubale, Sr., Danville; Julius Clark, Lexington; and R. E. Palmore, Sr., Horse Cave, were re-elected.—V. H. K.

■

ANGUS STEER BRINGS $1 PER POUND AFTER WINNING IDAHO CHAMPIONSHIP

An Aberdeen-Angus steer, bred and exhibited by Dale West, Merrill, Oregon, brought $1 per pound at auction after winning the interbreed grand championship at the Capitol Show of Idaho, November 20 through 23 at Boise. The steer, which weighed 1,062 pounds, sold to Western Hotels Corporation.

In the purebred show judged by Harold Rankin, Hermiston, Oregon, Dale West scored again with the junior and grand

TEXAS STYLE "BUGGER RED" DUCKIN' JACKET! . . . at Kallison's.

The genuine American brand cowman's brush coat . . . The old reliable Kallison's "Bugger Red" Duckin' Jacket. Made of khaki color duck, with corduroy trim on cuff, pockets and collar. Sanforized and guaranteed washable.

All sizes, immediate delivery!

Sizes 34 to 50 ..... $4.95
Sizes 52 to 54 ..... $5.45

Trousers to match
Sizes 29 to 46
$4.95

Add 40¢ for insurance, packing and postage.

KALLISON'S RANCH—Breeders of Registered Polled Herefords.

kallison's
BIG COUNTRY STORE SAN ANTONIO, TEXAS

Order by Mail

KALLISON'S, 124 S. Flores, San Antonio, Texas
Please send me:
ITEM SIZE PRICE QUANTITY
NAME _____
ADDRESS _____

Announcing 1955's National Western

SHOW WINDOW SALE

DENVER-JAN. 18 & 19

in conjunction with the

NATIONAL WESTERN STOCK SHOW

SELLING 168 ANGUS

selected from America's Leading Herds

- **Jan. 18 at 7:00 p.m.** 43 foundation females at the Lamont Pavilion.
- **Jan. 19 at 9:00 a.m.** 55 individual herd bulls at the Stadium Pavilion.
- **Jan. 19 at 2:00 p.m.** 70 registered bulls for commercial cattlemen in uniform pens of three and five head at the Stock Yards Pavilion.

See them judged! Individual sale cattle will be judged Sunday, January 16 at 9:00 a.m. Bull groups will be judged Sunday, January 16 at 2:00 p.m.

Here is your opportunity to buy select, registered Aberdeen-Angus from this outstanding list of consignors representing top herds in 15 states and Canada

CONSIGNORS TO NATIONAL WESTERN SHOW WINDOW SALE

EXHIBITORS	Individual Bulls	Cows	Bull Groups
Aberdeen Acres, Littleton, Colo.	2	1	
Antelope Springs Ranch, Nunn, Colo.	3	2	
Cactus Ranch, Raton, New Mexico	1	2	
Mrs. R. T. & Mel Davis, Wheatridge, Colo.	2	2	
Don Head Farms, Richmond Hill, Ont., Can.	3	1	1 (3)
Frank Duffy, Longmont, Colo.	4	2	
S. E. Fifield, Olathe, Kansas	2	2	1 (3)
Fox and Sons, Watertown, South Dakota	2	2	
Gauger Brothers, Clear Lake, South Dakota		1	
E. Girdler, Jr. and Sons, Livingston, Mont.	1	1	
G. J. M. Angus Ranch, Three Forks, Mont.	1	2	
T. G. Graham, Kent, Ohio	3	1	
P. J. Harms, Loami, Illinois			1 (3)
Hepperly Angus Farm, Paxton, Nebraska	2	1	
Max Hoffmeister, Imperial, Nebraska	2	2	
Johnson Brothers, Ida Grove, Iowa	1		1 (3)
Richard Kelly, Easton, Colo.	1		
L. B. Lehman, Colorado Springs, Colo.	1	2	1 (3)
Howard L. McGregor, Rochester, Mich.	1	1	1 (3)
J. F. McKenny and Sons, King City, Mo.		3	
Ed M. Muse and Son, Ft. Lupton, Colo.		1	
Dick H. Nobis, Davenport, Iowa	1		
Penney & James, Hamilton, Mo.	2	1	
Ross Hanna, Little York, Illinois			2 (3 & 5)
John and Janet Peryam, Encampment, Wyo.	1	1	
Lewis B. Pierce, Creston, Illinois	3	2	2 (3 ea.)
Rafter 33 Cattle Co., Big Horn, Wyo.			1 (3)
Red Oak Farms, Rocky Comfort, Missouri			2 (3 ea.)
Rose and McCrea, Maysville, Missouri	1		1 (3)
J. Ivan Sample, Spring Valley, Missouri			1 (3)
T. A. Smart, Jr., Atwood, Colo.			1 (5)
Norman H. Smith, Larkspur, Colo.	2	3	1 (3)
Staley Farms, Liberty, Missouri	1		
E. J. Tatge and Son, Ramona, Kansas	3	1	
C. H. Thompson, Eagleville, Missouri	1	3	
Marian M. & A. Thurow, Bloomfield, Colo.		2	2 (3 ea.)
Calvin Leo Tupps, Watkins, Colo.	3	1	
G. C. & Ruby D. Watson, Ft. Collins, Colo.	1		
Ruby D. Watson, Carr, Colo.	1		
Bill Werner, Marino, Colo.		2	
W. M. Williams, Pance, Illinois			1 (3)
Wilton Farms, Davenport, Iowa			2 (3 ea.)
H. F. and J. A. Willis, Wheatridge, Colo.	3	2	
Oscar Winchester & Sons, Waukomis, Okla.	1	1	
Wyman Brothers, Craig, Colo.	1		
Dale West, Merrill, Ore.	1		
H. Alfred Krogh, Henderson, Colo.		1	

REMEMBER . . . YOUR BEST BUY IS THE BEST!

AUCTIONEERS: ROY JOHNSTON, RAY SIMS, KEN CONZELMAN

For catalog, write: Secretary Frank Richards,

American Aberdeen-Angus Breeders' Association, 9 Dexter Park Avenue, Chicago 9, Illinois

Angus are a good sound investment!

BROOKWOOD *farms*

owned by

GENTRY BROS. Worth William Ira

joint owners of

Panther Ledge Eileenmere 2d

by Eileenmere 1525th
out of a Hother Bardolier bred
dam, Rally Eriskay.

To show his calves is
a pleasure.

KING, NORTH CAROLINA

c/o King Guano Co. Phone 100

PIN OAK ANGUS FARMS
LEWISVILLE, NORTH CAROLINA

• • • • • • • • • • •

Siring the calves we expected him to sire, is . . .

Panther Ledge Eileenmere 2d

Jointly owned with Gentry Brothers,
King, North Carolina.

Our Bessie, Maid of Bummers, Georgina, Jilt, Miss Wix, Miss Burgess, Witch of Endor and other fine familied females are happy, too!! Come see for yourself.

DR. C. S. DRUMMOND, Owner
209 Nissen Building
Winston-Salem, North Carolina

"PRESSURIZED"

FARNAM
GRUB-BOMB

QUICKER, EASIER way to treat limited number of cattle for Grubs (Wolves, Warbles). Just part the hair, and spray directly on the grub cyst. Kills cattle grub without the necessity of breaking scab and without brushing-in.

ECONOMICAL, TOO! Bomb treats 20 to 50 head of cattle, 300 to 500 grub cysts.

IF YOUR DEALER can't supply you, order direct! Carton of 4 — $7.50 postpaid.

THE FARNAM CO.
Phoenix, Arizona • Omaha, Nebraska

champion bull, Bardolier DW 2402d, and the senior and grand champion female, two-year-old Blackbird DW 5th. He also won the reserve grand champion bull award with Revolution of VF 42d, first named senior champion.

Reserve senior and reserve grand champion female was Blackbird Blossom, a senior yearling entry of W. J. Harrer and Sons, Helena, Montana.

Von Robbins, Hansen, Idaho, showed the reserve senior champion bull, Var Mar Eileenmere 24th, and the junior champion female, Var Mar Squaw 3d. Both reserve junior champion bull and reserve junior champion female were West entries. They were Bardolier DW 2403d and Pride DW, respectively.—Walter H. Smith.

■

MISSOURI CATTLE WIN OVER OGDEN ANGUS COMPETITION

An Aberdeen-Angus bull from the farm of Penney and James at Hamilton, Missouri, took the top position at the Ogden Livestock Show in Ogden, Utah, November 14. He was Homeplace Eileenmere 480th, selected from the senior yearling bull class and first named senior champion. The same farm also showed the grand champion female of the show—the senior yearling heifer, Homeplace Blackcap 102d.

Dale West, Merrill, Oregon, exhibited his reserve senior champion female, Erica Erlata DW, to reserve grand champion spot. Another West entry which won honors was Bardolier DW 2401st, reserve junior champion bull.

Junior and reserve grand champion bull was Black Knight WWF 11th, first in the summer yearling class, which was shown by West Woodlawn Farms, Creston, Illinois. This farm also exhibited the reserve senior champion bull, Banner of West Woodlawn.

Junior champion female was a selection from the herd of Rancheria Angus, Napa, California—Birdmere Lass 24th. Penney and James' Homeplace Queen Mother 65th was named reserve junior champion.

The show was judged by Art Killian, Cheyenne, Wyoming.—Ernest N. McCulloh.

■

MAHAFFEY ABERDEEN-ANGUS CLAIM TOP HONORS AT OGDEN FEEDER, FAT CATTLE SHOW

The largest fat carload contest in the history of the Ogden Livestock Feeder and Fat Cattle Show, November 12 through 17, culminated in a grand championship for a load of Aberdeen-Angus fitted by Parke Brothers, Ogden, Utah. This same load, bred by the Mahaffey Livestock Company, Tendoy, Idaho, had been exhibited as the reserve grand champion carload of calves at the 1953 Ogden event. After winning the 1954 championship, they sold to the Ogden Livestock Auction Co. for 30 cents per pound.

Angus also won the reserve championship carload award. This load was bred, raised and fed by J. E. Farmer, Jr., Hagerman, Idaho, and brought 27¼ cents per pound

New officers of the New Jersey Aberdeen-Angus Association are, left to right (seated) Joseph C. Thoms, Whitehouse Station, trustee; Charles I. Smith, Allentown, president; Peter P. Blanchard, Short Hills, vice-president; Dr. Robert P. Lawrence, Holmdel, treasurer; (standing) Dr. James R. Ferguson, Highland Park, fieldman-secretary; F. W. Roebling, III, Lambertville, trustee; Harold Wetterberg, Marlboro, trustee; James H. Eppler, Morristown, trustee.

from the same firm which bought the champions.

The top two places in the Carloads of Feeder Calves Contest were also won by the Mahaffey Livestock Company for their Angus. The champion load was bought by Peck Brothers for 26½ cents per pound, while Ed Uhlig, Vertaw, Idaho, took the reserves for 26 cents.

In the Pens of Five feeder exhibit, Mahaffey accounted for the reserve championship of the show. These five top Angus calves sold to Harold Peterson, Buhl, Idaho, for 37 cents per pound.—E. N. M.

■

150 ATTEND ANNUAL BANQUET OF IDAHO ANGUS ASSOCIATION

About 150 members of the Idaho Aberdeen-Angus Breeders' Association gathered in Boise November 21 for an annual banquet, meeting, and election of officers.

Leo E. Marsters of Meridian was named president of the association, while Glenn Gould, Jr., Buhl, received the vice-presidency.

Mr. Gould, Jr., Mr. Marsters, and Rich Holthaus, Cottonwood, were elected to the board of directors.—W. H. S.

■

KEYSER ANGUS MAN NAMED PRESIDENT OF WEST VIRGINIA BREEDERS

At an annual meeting held October 29 at Elkins, members of the West Virginia Aberdeen-Angus Association elected Charles A. Millar of Keyser president for the 1955 fiscal year. Clyde Bonar of Burlington was named vice-president, and Clem Teets, Terra Alta, secretary-treasurer.

The resignation of Richard Stein, who has been permanent fieldman-secretary, was accepted. Stein has taken a position at Paignton Angus Farm, Charles Town. No immediate plans were made to replace him.

New directors elected are: Franklin Clapham, Martinsburg; M. B. Tolley, Bridgeport; John Deerbower, Brandonville; and Robert Holland, West Union.—James V. Coyner.

■

COLLEGE OWNED ANGUS BULL WINS AT EASTERN NATIONAL SHOW

O. Bardoliermere 32d, an Aberdeen-Angus bull owned by Ohio State and Pennsylvania State Universities, was named grand champion at the Eastern National Livestock Show in Timonium, Maryland, held November 16 and 17. This same bull was named champion over the American Angus Futurity in Lexington, Kentucky, last August.

In the female division, Red Gate Farm, Millwood, Virginia, showed Erotia of Red Gate 9th to senior and grand champion.

The two reserve grand champions in the two divisions were Ankonian 32126th, first named junior champion bull, and David's Eblina, first named junior champion female. Both were entered by Ankony Farm, Rhinebeck, New York.

PALSGROVE PORTABLE FEEDERS

FOR ELEVATORS AND SPECIAL FARM JOBS
M 3 SERIES
8' 6" LOADING STRENGTH
LOADS TRUCKS DIRECT FROM CRIBS

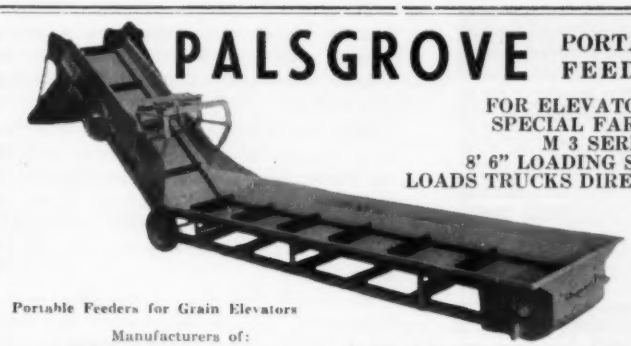

Model	Discharge Height
AP-203	3 ft.
AP-838	5 ft.
AP-839	6 ft.
AP-840	8 ft.
AP-841	10 ft.

Portable Feeders for Grain Elevators

Manufacturers of:
- Disc Harrows
- Hay and Grain Elevators (3 models)
- Coal Elevators
- Concrete Mixers
- Farm Trailers
- Beet Carts and Loaders
- Row-Crop Weeders
- Row Crop Planters

Phone, wire or write for Literature

PALSGROVE MFG. CO. Canal Winchester, Ohio

FLASH!!

Another winning for our Sire of Winners, Bandolier Junior of M. S., impressive son of Withams M. Bandolier 4th.

QUEEN of HARTSAW COVE 16th

Her winnings at the 1954 Fairs:

Champion Senior Heifer Calf at
- Tennessee State Fair
- Alabama State Fair
- Mississippi State Fair
- Also Reserve Jr. Champion

HARTSAW COVE FARMS, LIVINGSTON, TENNESSEE

A. E. CHRISTIAN, Owner, MONTICELLO, KENTUCKY • RAYMOND L. MILLER, Manager

Coming to Longleaf ___!

- ANDELOT KATINKA

Dam of the great Angus Valley cow, Raona's Katinka 6th, producer of the $20,000 Rice Springs bull, Black Knight 27th of Angus Valley and his full brother, Black Knight 127th of A. V., that sold to Adams Plantation for $5,200.

- GAMMER 9th of RAONA

Out of Good Hope Gammer 2d, still showing Gammer Homage in her pedigree. Individually, the best Gammer we have seen.

- RAONA'S BLACKCAP BESSIE 3d

Dr. Wadley once priced this cow at over $10,000. Based on her production record, she's worth it.

These cows were brought to Longleaf to be mated to our proven sire, Black Knight 52d of A. V. We're trying to build up a herd based on outstanding QUALITY—FOR ECONOMY AND PROGRESS.

•

L O N G L E A F plantation

ROBERT M. & FRANK H. GOODYEAR AIKEN, SOUTH CAROLINA

More Profits with Market Topping HAMPSHIRES

✓Better Mothers
✓Cheaper Gains
✓MORE Meat

More hog growers are demanding Hampshires to get that extra pig per litter; more pounds of quality red meat per head; and higher dollar value of carcass. Rapid growth, economy of gain, rustling ability and fine carcasses insure added profits. Hampshires are the answer to efficient, profitable, quality pork production. WRITE for

FREE! breed literature; location of bred sow sales; addresses of nearby breeders. SPECIAL: 1 yr. subscription to Hampshire Herdsman breed magazine — Send $1.00 to

BRED SOWS
By Mail Order!
Save time and time! Let our expert Fieldmen select your seed stock, at your price . . . a free service . . . satisfaction guaranteed. Write for details.

HAMPSHIRE SWINE REGISTRY
1146 MAIN ST., PEORIA, ILLINOIS

ABERDEEN-ANGUS LIVE LONGEST

The crowd of 2,000 in attendance also saw Ankony Farm win honors for Ankonian 3264th, reserve senior champion bull, and Ankony Blackbird 85th, reserve junior champion female.

The reserve senior champion female, Zara 3d of Shadow Isle, was an entry of Old Elkton Farm, Forest, Virginia. Dor-Mac Farm, Quincy, Illinois, and Heckmeres Highlands, Valencia, Pennsylvania, had the reserve junior champion bull, Dor-Mac's Bardoliermere 10th.

In the 4-H Club Show Judge Don Good of Manhattan, Kansas, selected for his interbreed grand champion an Aberdeen-Angus shown by Carolyn MacArthur, Fort Deposit, Maryland.

Elliott Brown, Angus breeder of Rose Hill, Iowa, was judge of the purebred show, in which more than 300 Angus competed from 73 herds in 13 states.—J. V. C.

■

NEW MEXICO ASSOCIATION ELECTS NEW OFFICERS

Albert Matlock of Grier, New Mexico, was elected president of the state Aberdeen-Angus association at its annual banquet and meeting held at the Clovis Hotel, Clovis, in October.

The other new officers are W. D. Kenyon, Portales, vice-president; and Jay Stribling, Albuquerque, secretary-treasurer.

Directors elected are as follows: Ed V. Mead, Albuquerque; Wayne Burford, Texico; and Fant Hittson, San Jon, three-year term; and Ray Leach, Clovis, one-year term. —Milton E. Miller.

■

PROF. RIGGS JUDGES ANGUS SHOW AT LOUISIANA STATE FAIR

J. K. Riggs, professor of animal husbandry at Texas A. & M. College, College Station, selected entries of 4-Wynnes Angus Farm, Kaufman, Texas, James Tucker, Buda, and Triple S Ranch, Magnolia, Arkansas, for Aberdeen-Angus bull and female championship ribbons at the Louisiana State Fair, Shreveport, October 28.

Shadow Isle Prince Eric 69th, jointly owned by 4-Wynnes and Mr. Tucker, was named senior and grand champion bull, while Pride of Hot Springs, shown by Triple S Ranch, was junior and grand champion female.

Reserve grand champion bull, first named junior champion, was Eran Bardolier G. A., exhibited by Glen Airy Farms, Versailles, Kentucky. Reserve grand champion female was the junior champion, Coles Enchantress, an entry of Meier Angus Farm, Jackson, Mo.

Glen Airy also showed the reserve senior champion bull, Black Bardomere G. A., and 77 Ranch, Wichita Falls, Texas, the reserve junior champion, Black Knight of 77.

Other winnings of 4-Wynnes were the reserve senior champion female, Elaine 4th of Shadow Isle, shown jointly with Byars Royal Oaks, Tyler, and the reserve junior champion female, Elba 402d of SAF.—M. E. M.

■

HEIFER CLUB PROJECT STARTED IN LONGVIEW, TEXAS

An Aberdeen-Angus heifer was recently purchased by the Longview, Texas, Lions Club for the foundation animal of its Beef Heifer Club. The bred heifer was bought from the herd of Homer Deakins and Sons of Longview, and was sired by General 4th of AQP 23d.

The animal will be given to a worthy boy in the Longview area who is to be selected by the county agent and the Lions Club committee. The lucky boy will care for the heifer, and her first heifer calf is to be returned to the club for presentation to another club boy. All future bull and heifer

Royalist Eric

has a great mother

(The incomparable Prince Eric of Sunbeam was his sire)

Notice her depth, quarter, top and smoothness in pasture condition at 8 years of age; the picture taken just after the full brother of the Royalist was weaned off her last February.

***Royalist Eric* calves are his Proof Mark!**

WHITNEY GROVE
Manager

Creswell Farm——Forest, Virginia

Telephone—Lynchburg 2-4013

calves will belong to the boys.

Homer Deakins, senior partner of the firm who bred the heifer, has offered the use of his herd sires to service the club heifers. Mr. Deakins points out that many shows, including Houston, Austin, and most local shows, now have separate classifications for heifers shown by club members, and members will be encouraged to show.—M. E. M.

Ladies Auxiliary News

(Continued from page 108)

by Mrs. E. H. Heckett, Valencia, Pennsylvania, Secretary-Treasurer which were approved by the members. Of great interest was a personal letter whch she read from Mrs. Mamie Eisenhower, the first lady of the land, now a distinguished honorary life member of the national auxiliary. Mrs. Volkmann spoke of two new state auxiliaries which are being formed, Idaho and Missouri. In a roll call of various state auxiliaries now in existence and represented at the luncheon the following officers responded: Mrs. Delmont Ericson for Nebraska; Mrs. E. H. Heckett for Pennsylvania; Mrs. Roy Koster for Iowa; Mrs. Leslie Hamilton for Illinois; Mrs. Dorothy Wall for Indiana and Mrs. Harold Austin for Wisconsin. Ladies present from those states were asked to stand.

Mrs. Forrest Lemons New President

Mrs. Volkmann voiced her appreciation for the cooperation of the officers and members the past two years and signified that her term of office was concluded. All present stood in a rising vote of thanks for her capable work in piloting the organization of the auxiliary and guiding it through two eventful years of growth and accomplishment. Officers elected for 1955 were Mrs. Forrest Lemons, Congerville, Illinois, President; Mrs. Arthur Mallory, Hampton, Iowa, first Vice President; Mrs. Dorothy Wall, Lebanon, Indiana, second Vice President; Mrs. E. H. Heckett, Valencia, Pennsylvania was re-elected Secretary-Treasurer. The wife of the new president of the American Aberdeen-Angus Breeders' Association, Mrs. A. H. (Sarah Ann) Spitzer, becomes director at large.

Mrs. Rohde's Demonstration

Mrs. Evelyn Rohde of Maywood, Illinois a woman of unusual charm and ability provided entertainment and instruction with her demonstration of flower and evergreen arrangements for holiday decorations. Mrs. Rohde chose every day materials and explained the mechanics and component parts of each arrangement which she made, calling attention to balance, proportion and color harmony. One particularly beautiful centerpiece arrangement which she prepared was a bouquet of long stemmed roses in a bowl on a tall pedestal, the bouquet interspersed with greenery. In the center she inserted a tall wand with a star on top with strands of tinsel, maypole-wise descending to the table for a true holiday effect.

The third annual luncheon was a great success and already plans are under way to make the next luncheon and meeting memorable. A great deal of thought and preparation goes into these yearly events, but it is justified by the enthusiasm and enjoyment of the participants.

Angus Strong at Timonium

(Continued from page 83)

tail Farms, Sharon, Connecticut; Windholme Farm, Orange, Virginia; Woodlawn Manor Farms, Rockville, Maryland.

JUDGE: Elliott Brown, Rose Hill, Iowa

BULLS:

Two Year Old Bulls, (8 shown): 1—Ankonian

ABERDEEN-ANGUS LIVE LONGEST

HERD REDUCTION

MR. & MRS. B. A. DYE

Wyanet, Illinois

Sale!

March 12, 1955 — Princeton, Illinois

At the Bureau County Fair Grounds

Selling approximately 75 lots: 50 cows with calves at side or heavy springers, 15 bred heifers, 2 open heifers, 8 yearling bulls and at least 2 of our herd bulls.

The females will be sired by the following bulls: 3 by the International Grand Champion Eileenmere 85th; 4 by the International Grand Champion Eileenmere 500th; daughters of Eileenmere 487th, Eileenmere 585th; many by Eileenmere 922d, Homeplace Eileenmere 51st, Homeplace Eileenmere 52d, Homeplace Eileenmere 26th, and Eileenmere B. D. 32d.

The families listed include: Cherry Blossom, Blackcap Bessie, Zara, Witch of Endor, Maid of Bummers, Jilt, Black Jestress, Gammer, Karama, Katinka, Primrose, Sunbeam Idessa, Ballindalloch Georgina, Pridemere T., Lucy, and many other popular families.

We have bought the best over a long period of years and are selling many of our top producing cows sired by some of the great bulls of the breed, of families you will want. Cattle from our herd are working satisfactorily in several major herds.

MR. & MRS. B. A. DYE

Wyanet — Illinois

For Catalogs, address—J. B. McCORKLE, Sale Manager, Smithville, Missouri

MAILING LISTS

For Our Catalog Customers

No other Catalog Printer Offers this Service

All names and addresses on addressograph plates, by states. Each a bona-fide buyer during past 18 months. At least four times yearly a return postage guaranteed mailing is sent each person to insure that our mailing list is as accurate as possible. New names are added during the sale seasons. INCLUDES ONLY BUYERS OF FEMALES.

LIST A 2,650 NAMES
Bona-fide buyers of females selling over $500

LIST B 2,339 NAMES
Other known buyers of females past 18 months.

LIST C 4,989 NAMES
Combines Lists A & B with no Duplications.

Northwest States	(A)	(B)	(C)
Idaho	16	8	24
Montana	12	5	17
Oregon	7		7
Washington	9	3	12
Wyoming	8	3	11
	52	19	71

North Central States	(A)	(B)	(C)
Illinois	344	325	669
Indiana	103	164	267
Iowa	288	471	759
Kansas	70	34	104
Kentucky	64	55	119
Michigan	37	30	67
Minnesota	13	15	28
Missouri	253	252	505
Nebraska	60	65	125
North Dakota	11	12	23
Ohio	128	104	232
South Dakota	25	23	48
Wisconsin	20	23	43
	1416	1573	2989

Southeast States	(A)	(B)	(C)
Florida	31	24	55
Georgia	70	64	134
North Carolina	55	35	90
South Carolina	23	17	40
Virginia	108	64	172
West Virginia	18	11	29
	305	215	520

Southwest States	(A)	(B)	(C)
Arizona	5	3	8
California	34	10	44
Colorado	30	15	45
Nevada	1		1
Utah	9	2	11
	79	30	109

South Central States	(A)	(B)	(C)
Alabama	27	35	62
Arkansas	44	18	62
Louisiana	27	11	38
Mississippi	56	36	92
Oklahoma	63	36	99
Tennessee	97	85	182
Texas	127	44	171
	441	265	706

Northeast States	(A)	(B)	(C)
Connecticut	23	14	37
Delaware	2	3	5
District of Columbia	3	1	4
Maine	1		1
Maryland	75	50	125
Massachusetts	13	5	18
New Hampshire	2	1	3
New Jersey	33	17	50
New York	74	24	101
Pennsylvania	96	45	141
	322	160	482
CANADA	35	77	112

MAKE YOUR OWN SELECTIONS of any combinations of A-B or C

All addressing by automatic machines. Experienced mailers to stuff the envelopes, zone, bundle, sack and deliver to post office. Bulk mailing at pound rate saves you money. We will pay postage charges and add it to your catalog bill along with the mailing service charge

WE DO ALL THE WORK for 2½¢ PER NAME—PLUS POSTAGE

Fred Hahne Printing Company

808-810-812 Des Moines Street **WEBSTER CITY, IOWA**

3264th, Ankony Farm and Our Farm; 2—Prince of Red Gate 45th, Red Gate Farm; 3—Bardoliermere O. 15th, Dale Fletcher and Son; 4—Prince Sunbeam 942d, Gallagher's Farm; 5—Prince of Hockhockson, Hockhockson Farm; 6—Mole's Hill Eileenmere 75th, Mole's Hill Farm; 7—Mahrapo Black Bardolier 10th, Bar-Kes Knoll Farms; 8—Mahrapo Quality Bardolier 2d, Mahrapo Farms.

Senior Yearling Bulls, (10 shown): 1—O. Bardoliermere 32d, Pennsylvania State University; 2—Ankonian 3535th, Ankony Farm; 3—Mole's Hill Eileenmere 79th, Mole's Hill Farm, Alan McGregor and Son, Gulfstream Farm; 4—O. Bardoliermere 40th, Pennsylvania State University; 5—Ankonian 3537th, Ankony Farm; 6—Kinlochmere 68th, Kinloch Farm; 7—Whitneymere 34th, C. V. Whitney Farms; 8—Prince Bandolier, Jerry O'Sullivan; 9—Blackbird 2d of W. M. F., Woodlawn Manor Farms; 10—Black Peer of Point Farm, Point Farm.

Junior Yearling Bulls, (14 shown): 1—Runacres Eric 213th, Frank W. Cooper; 2—Mole's Hill Eileenmere 142d, Mole's Hill Farm; 3—Kinlochmere 106th, Kinloch Farm; 4—Ankonian 3547th, Ankony Farm, Bray's Island Plantation; 5—Ankonian O. B., R & S Stock Farm; 6—Prince Wakefield 14th, Wakefield Valley Stock Farms; 7—Highland's Bandolier 85th, Heckmere's Highlands; 8—Rally Black Prince 21st, Frederic H. Bontecou; 9—Bandoliermere R. G. 100th, Gulfstream Farm; 10—Millarden Eileenmere, Millarden Farms; 11—Swan Pointmere 3d, Swan Point Farm; 12—Kinlochmere 99th, Kinloch Farm; 13—Mainbracemere 5th, Mainbrace Farms; 14—O. Bardoliermere of W. V., Way View Farms.

Summer Yearling Bulls, (13 shown): 1—Ankonian 32126th, Ankony Farm; 2—Ankonian 3515th, Ankony Farm; 3—Ankonian 32135th, Ankony Farm, Orchard Hill Farm; 4—Prince of Hockhockson 5th, Hockhockson; 5—Mole's Hill Eileenmere 91st, Mole's Hill Farm; 6—Scottish Prince, Heckmere's Highlands; 7—Rally Eileenmere 3051st, Frederic H. Bontecou; 8—Ankonian 35518t, Ankony Farm; 9—Wondermere, Jefferson Farms; 10—Kinlochian 8802d, Kinloch Farm; 11—Baron Revolt 2d, Way View Farms; 12—Mainbracemere 10th, Mainbrace Farms; 13—Bandolier 3d of P. F., Point Farm.

Senior Bull Calves, (10 shown): 1—Dor-Mac's Bardoliermere 10th, Heckmere's Highlands and Dor-Mac Farm; 2—Prince of Red Gate 75th, Red Gate Farm; 3—White Gates Eileenmere 2d, Eugene K. Denton; 4—Ankonian Bard F. A. 2d, Ankony Ferncliff Farms; 5—Mole's Hill Eileenmere 78th, Mole's Hill Farm; 6—Gallagher's Prince Eric 9th, Gallagher's Farm; 7—Wondermere 10th, Jefferson Farms; 8—Pridemere J. T., Calcutta Farms; 9—Windermere Prince Eric, Windermere Farm; 10—Mahrapomere 1207th, Mahrapo Farms; 11—Woodlawnmere 834th, Woodlawn Manor Farms; 12—Shadow Isle Prince Eric 136th, Conestoga Farms; 13—Whitneymere 115th, C. V. Whitney Farms; 14—Mainbrace, Mainbrace Farms; 15—Londonmere 23d, Londonderry Farm and Bryan's Manor; 16—Eileenmere Gulfstream 4901st, Gulfstream Farm; 17—McGregormere 1210th, Alan McGregor and Son; 18—Bardolier of Bar-Kes Knoll, Bar-Kes Knoll; 19—Kinlochmere 159th, Kinloch Farm.

Junior Bull Calves, (15 shown): 1—Whitneymere 81st, C. V. Whitney Farms; 2—C & C Bardoliermere, Ankony Farm, C & C Stock Farm; 3—Master Bandolier Heckmere, Heckmere's Highlands; 4—White Gates Eva's Lad 1st, Eugene K. Denton; 5—Whitneymere 82d, C. V. Whitney Farms; 6—Dal'bairn Bardoliermere 9th, Dale Fletcher and Son; 7—Rally Black Prince 23d, Frederic H. Bontecou; 8—M. B. Bardoliermere 10th, Dale Fletcher and Son; 9—General of Fairwood, Fairwood Farm; 10—Ankonian O. B. 6th, Windermere Farm; 11—H & L Black Prince 27th, H & L Farm; 12—Bardoliermere 2d of W. V., Way View Farms; 13—Prince of Bar-Kes Knoll, Bar-Kes Knoll; 14—Black Chief H. F., Hockhockson Farm; 15—McGregormere 1217th, Alan McGregor & Son.

Senior Champion Bull: O. Bardoliermere 32d, Pennsylvania State University.

Reserve Senior Champion Bull: Ankonian 3264th, Ankony Farm and Our Farm.

Junior Champion Bull: Ankonian 32126th, Ankony Farm.

Reserve Junior Champion Bull: Dor-Mac's Bardoliermere 10th, Heckmere's Highlands and Dor-Mac Farm.

Grand Champion Bull: O. Bardoliermere 32d, Pennsylvania State University.

Reserve Grand Champion Bull: Ankonian 32126th, Ankony Farm.

Three Bulls, any age, (10 shown): 1—Ankony Farm; 2—Heckmeres Highlands; 3—Mole's Hill Farm; 4—Dale Fletcher and Son; 5—Ankony Farm; 6—C. V. Whitney Farms; 7—Frederic H. Bontecou; 8—Kinloch Farm; 9—Mainbrace Farms; 10—Way View Farms.

Two Bulls, any age, (10 shown): 1—Ankony Farm; 2—Red Gate Farm; 3—C. V. Whitney Farms; 4—Mole's Hill Farm; 5—Ankony Farm; 6—Jefferson Farms; 7—Frederic H. Bontecou; 8—Kinloch Farm; 9—Mainbrace Farms; 10—Way View Farms.

HEIFERS:

Two Year Old Heifers, (7 shown): 1—Eurotia of Red Gate 9th, Red Gate Farm and Meadow Lane Farms; 2—Zara 3d of Shadow Isle, Old Elkton Farm; 3—Bardoliermeren C., Pennsylvania State University; 4—Millarden Esthonia 6th, Millarden Farms; 5—Fairwood Blackbird 116R, Fairwood Farm; 6—Jilt Lass of P. F., Point Farm; 7—Bent Lee Blackcap Lass 8th, Bent Lee Farm.

Senior Yearling Heifers, (8 shown): 1—Mole's Hill Blackbird 162d, Mole's Hill Farm; 2—Queenmere Lady G. 10th, Pennsylvania State University; 3—Berosa B. B. Heckmere, Heckmere's Highlands; 4—Blackbird of Gulfstream 7th, Gulfstream Farm; 5—Runnymede Queen Mother 693d, Frederic H. Bontecou; 6—Elga of Arundel, Collie Cove Farm; 7—Duchess of Rolling Ridge, Rolling Ridge Farm; 8—Raona's Blackbird of Rowan, M. V. Hitt.

Junior Yearling Heifers, (14 shown): 1—H. & L. Witchcraft 11th, Gallagher's Farm; 2—Juana Erica of Red Gate 24th, Heckemere's Highlands, Red Gate Farm; 3—Mole's Hill Kirstie 146th, Mole's Hill Farm; 4—Bent Lee Pride 4th, Bent Lee Farm; 5—H & L Georgina 22d, H & L Farm; 6—Bent Lee Erica 25th, Bent Lee Farm; 7—Dor-Mac's Bessie, Heckmere's Highlands and Dor-Mac Farms; 8—Dal'bairn Entelope, Dale Fletcher and Son; 9—Kinloch Pure Pride 3d, Kinloch Farm; 10—Elba of Gulfstream, Gulfstream Farm; 11—Ulmstead Blackcap Lass, Ulmstead Point Farm; 12—Mahrapo Grenada 2d, Mahrapo Farms; 13—Judd Bridge Blackbird, Dale Fletcher and Son; 14—Meander Elegant Erica, Meander Farm.

Summer Yearling Heifers, (21 shown): 1—David's Eblina, Ankony Farm; 2—Ankony Blackbird 85th, Ankony Farm; 3—Mole's Hill Maid of Bummers 229th, Mole's Hill Farm; 4—Swan Point Queen L., Swan Point Farm; 5—Swan Point Queen L. 2d, Swan Point Farm; 6—Ankony Blackcap Empress 10th, Ankony Farm, Linden Manor Farm; 7—White Gates Miss Gammer, Eugene K. Denton; 8—Pride 20th of Linden Manor, Linden Manor Farms; 9—Edgehill Maiden 1st, Grabill Farm; 10—Ankony Heroine 4th, Canfield Farm, Ankony Farm; 11—Pride of Jefferson 14th, Jefferson Farms; 12—Wakefield Blackberry, Wakefield Valley Stock Farms; 13—Blackbird 14th of W. V., Way View Farms; 14—Empress Esthonia of Grabill, Grabill Farm; 15—Banmere's Erica 3d, Whitetail Farm; 16—Katinka 8th of Migdale, Graystones; 17—Banmere's Miss Burgess 5th, Whitetail Farm; 18—Kinloch Blackbird 39th, Kinloch Farm; 19—Miss Wix of Bar-Kes Knoll, Bar-Kes Knoll Farm; 20—Windermere Jilt, Windermere Farm.

Senior Heifer Calves, (26 shown): 1—Gallagher's Bandara S. G., Gallagher's Farm; 2—Gallagher's Bandera S. G., Gallagher's Farm; 3—Ankony Elba Erica 45th, Ankony Farm; 4—Dor-Mac's Bessie 2d, Heckmeres Highlands and Dor-Mac Farms; 5—Elysian Blackcap Bessie 110th, Hockhockson Farm; 6—Zara 2d of Swan Point, Swan Point Farm; 7—Mole's Hill Barbara Rose 223d, Mole's Hill Farm; 8—Swan Point Erica 7th, Swan Point Farm; 9—Whitney Elba 116th, C. V. Whitney Farms; 10—Anoka Barbara C. S. 12th, Cold Saturday Farm; 11—Cornwall Blackcap T., Henry T. McKnight; 12—Erica 7th of P. F., Point Farm; 13—Miss Burgess C. F., Calcutta Farms; 14—Mahrapo Miss Blackcap Bessie, Mahrapo Farms; 15—Blackbird 3d of W. M. F., Woodlawn Manor Farms; 16—Bent Lee Blackcap Lass 9th, Bent Lee Farms; 17—Kinloch Edella 12th, Kinloch Farm; 18—Windermere Witch, Windermere Farm; 19—Jefferson Blackbird 16th, Jefferson Farms; 20—Eborea of Mainbrace 2d, Mainbrace Farms.

SALE CATALOGS
For Aberdeen-Angus Breeders

An unusual and specialized service which provides:

A completely modern plant recently expanded with newest machinery. A battery of automatic presses especially made for fine letter-press printing on enamel paper has been installed with experienced personnel in charge. These high speed presses as well as our typesetting machinery and modern bindery are here to serve Aberdeen-Angus breeders efficiently.

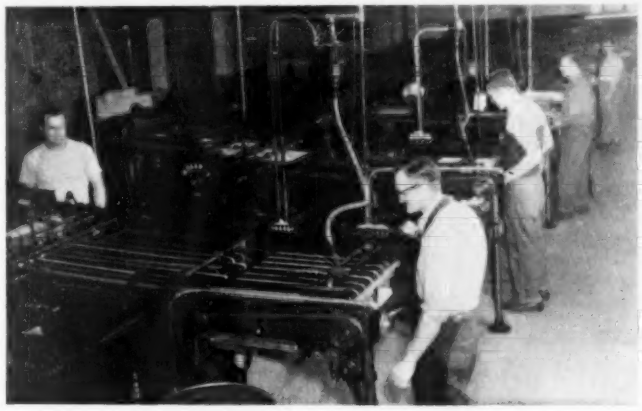

Kelly Press Section of our spacious pressroom.

Also:

An extensive library of cuts is already in our files which you may use without charge.

We are an old and reliable firm in business 52 years under same ownership devoted to live stock pedigree work and sale publicity.

Fine book and cover papers bought in carload lots to assure best quality at maximum savings.

A full time force tabulating and checking pedigrees from eight full sets of American Aberdeen-Angus Herd Books. There are no part pedigrees in the catalogs that we produce.

Up to date mailing list of buyers of Aberdeen-Angus past two years maintained for your convenience.

Fully experienced and carefully trained personnel to help you with any and all of your catalog problems.

The organization Aberdeen-Angus breeders depend upon.

Associated services of The Aberdeen-Angus Journal and its field force of value in production of catalog.

We print more Aberdeen-Angus sale catalogs than all of our competitors combined . . . . .

For Experienced Sale Catalog Service

Make Reservation Now For Your Winter and Spring Sale Catalog Work

Fred Hahne Printing Company

808-810-812 Des Moines Street **WEBSTER CITY, IOWA**

FARNAM
CHUTE GATE

PORTABLE OR PERMANENT Installation In Any Opening!

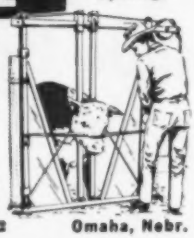

Enables you to quickly restrain and safely hold animals for **inspection, treatment, dehorning, vaccination, ear marking,** etc. Makes cattle handling easier, safer, faster. Every stock farm needs and should have this low-cost stock-holding gate.

Accept This 'FREE TRIAL" OFFER
Try this Gate at our risk! Write for Illustrated Literature and "30-Day Trial Plan"
Farnam Co., Dept. 2 **Omaha, Nebr.**

Junior Heifer Calves, (22 shown): 1—Kinloch Juana 3d, Kinloch Farm; 2—Whitney Karama 16th, C. V. Whitney Farms; 3—Elannah Eileen 4th, Hockhockson Farm; 4—Mahrapo Erica 34th, Mahrapo Farms; 5—Dor-Mac's Blackcap Empress 29th, Heckmere's Highlands and Dor-Mac Farm; 6—Blackcap Marjorie C. S., Cold Saturday Farm; 7—Dal'bairn Primrose W. 2d, Dale Fletcher and Son; 8—Dal'bairn Early Verdict, Dale Fletcher and Son; 9—Edella of H. F. 2d, Hockhockson Farm; 10—Beausa Blackbird O. F. 4th, Our Farm; 11—Rally Barbara 44th, Frederic H. Bontecou; 12—Londonderry Pride 6th, Londonderry Farm; 13—Kinloch Edella 13th, Kinloch Farm; 14—Fitzhughs Estrellita, Mainbrace Farms; 15—Black Beth McGregor A. 5th, Alan McGregor and Son; 16—Lassie of Mainbrace, Mainbrace Farms; 17—Pride 23d of Linden Manor, Linden Manor Farms; 18—Mahrapo Pridemere T. 5th, Mahrapo Farms; 19—Priderian's Blackbird, Linden Manor Farms; 20—Edicta Princess M., University of Maryland.

Senior Champion Female: Eurotia of Red Gate 9th, Red Gate Farm and Meadow Lane Farms.

Reserve Senior Champion Female: Zara 3d of Shadow Isle, Old Elkton Farm.

Junior Champion Female: David's Eblina, Ankony Farm.

Reserve Junior Champion Female: Ankony Blackbird 85th, Ankony Farm.

Grand Champion Female: Eurotia of Red Gate 9th, Red Gate Farm and Meadow Lane Farms.

Reserve Grand Champion Female: David's Eblina, Ankony Farm.

Get-of-Sire, (12 shown): 1—Pennsylvania State University; 2—Ankony Farm; 3—Red Gate Farm; 4—Mole's Hill Farm; 5—C. V. Whitney Farms; 6—Ankony Farm; 7—Heckmere's Highlands; 8—Kinloch Farm; 9—Dale Fletcher and Son; 10—Swan Point Farm; 11—Frederic H. Bontecou; 12—Mainbrace Farms.

Junior Get-of-Sire, (7 shown): 1—C. V. Whitney Farms; 2—Heckmeres Highlands; 3—Dale Fletcher and Son; 4—Kinloch Farm; 5—Calcutta Farms; 6—Frederic H. Bontecou; 7—Way View Farms.

Pair of Calves, (13 shown): 1—C. V. Whitney Farms; 2—Heckmere's Highlands; 3—Ankony Farm; 4—Mole's Hill Farm; 5—Mahrapo Farms; 6—Dale Fletcher and Son; 7—Calcutta Farms; 8—Frederic H. Bontecou; 9—Kinloch Farm; 10—Woodlawn Manor; 11—Heckmere's Highlands; 12—Way View Farms; 13—Mainbrace Farms.

Pair of Females, any age, (16 shown): 1—Ankony Farm; 2—Red Gate Farm; 3—Mole's Hill Farm; 4—C. V. Whitney Farms; 5—Heckmere's Highlands; 6—Swan Point Farm; 7—Kinloch Farm; 8—Frederic H. Bontecou; 9—Cold Saturday Farm; 10—Calcutta Farms; 11—Way View Farms; 12—Mahrapo Farms; 13—Swan Point Farm; 14—Bent Lee Farm; 15—Mainbrace Farms; 16—Heckmere's Highlands and Dor-Mac.

Pair of Yearlings, (8 shown): 1—Ankony Farm; 2—Ankony Farm; 3—Mole's Hill Farm; 4—Jefferson Farm; 5—Wakefield Valley Stock Farm; 6—Swan Point Farm; 7—Kinloch Farm; 8—Way View Farms.

There are Lots of Good Reasons Why YOU Should Attend the
LIN-HILL DISPERSION
January 26th at Denison, Iowa
See our ad page 139

PRINCE SUNBEAM 29th

Selling

at Private Treaty

PRINCE SUNBEAM 788th

Son of the "29th"

Prince Sunbeam 788th is the son of the $2,000,000.00 sire, Prince Sunbeam 29th, and his dam, one of the famous Caldwell Elaines. We purchased this son of the "29th" as a two year old at Sunbeam Farms 1952 sale. He has developed into one of the top bulls of that sale, and his calves will prove the fine bull he is.

Golden Acres Farm

HUGO HUEBNER & SON COLUMBUS, WISCONSIN

J. C. Penney Farm For Sale . . .

EMMADINE FARM . . .

1800 Acres—On U. S. 36—One and one half miles west of Breckenridge, Missouri, 6 modern houses —4 large cattle barns with sale pavilion—machine shed, double corn crib—2 cattle sheds, 3 bull barns. 360 acres terraced. Farm is watered by 15 acre lake and ponds. 80 acres alfalfa—all in grass except 300 acres. Large trench concrete silo. One of the best grass and livestock farms in the state. Fenced and crossed fence. Soil type is Grundy and Shelby.

J. C. Penney
330 W. 34th Street
NEW YORK 1, N. Y.

Blacks in the Bahamas

(Continued from page 103)

horns for many years, and my father still has a herd. But some years ago he acquired a new ranch which was less productive and with a more rugged climate than the home ranch. After experimenting with other breeds he put Angus on this ranch. They have done so well that I would not be surprised to see Angus take over the home ranch as well."

There are 1,300 acres in the Three Bays Angus Farm. Of this 800 acres already has been cleared from the jungle and is being put into improved grass varieties or row crops. The remainder will be cleared as cattle numbers increase.

Most native grasses have little to offer as forage. So the improved pasture grass being used is pangola. The high alkaline condition of the soil, being of coral origin, so far has resisted efforts of getting legumes started. However, more work is being done along this line. Juan is trying heavier innoculations, and will try legumes on land that has been cropped for a time, or where a native legume has been found.

Guinea corn, resembling kaffir or sargo, is the main row crop. Because there is a two or three months dry period every year the guinea corn is put into five trench silos bulldozed out of coral rock. When filled the silos

IN THE SUB-TROPICS—Juan Fernandez with Eileenmere of Gulfstream 6th. His harem had moved on and "Champ" didn't feel like posing for a picture.

are covered with palm fronds instead of the hay or straw covering common in the states. It is on the combination of guinea corn silage, plus urea and molasses, and the pangola grass that cattle gain more than 2 pounds a day and finish out a carcass suitable for the hotel beef trade. It is wrong to say that the cattle get no grain. The guinea corn has heavy heads and the resulting silage is relished by the cattle.

Two crops of guinea corn are grown a year. So far the new land is producing a total of 16 tons of forage yearly per acre. More may be possible as the pieces of coral rock are weathered and worked into the soil and the alkalinity decreases. So far the main fertility need is for nitrogen.

Going through the breeding herd—which was being kept in good flesh on grass alone—we were anxious to see how the herd sires were getting along. One in particular was impressive—Eileenmere of Gulfstream 6th, a son of H. C. Eileenmere 42d. Jim Farquhar was interested because he had been a Gulfstream consignment and a first prize winner at the 1953 Florida Breeders' Show. In spite of a large harem he was in decent flesh and had quite a bit of bloom. However, Juan was never able to get him turned with his head into the sun—and he has a very photogenic head—Eileenmere of Gulfstream 6th just wouldn't turn. He wanted to be petted.

So far we have neglected mentioning Carol—Mrs. Fernandez. A graduate of Wellesley

IN THE BAHAMAS—The attractive, modern home of Mr. and Mrs. Juan Fernandez. Located on a hill it is air conditioned by the Caribbean trade winds and commands a view of much of the ranch.

HOMELAND . . .

Can now supply a goodly number of 1954 calves that we are just weaning. Either Bulls or Heifers. Popular families at popular prices sired by R. L. S. Prince Eric 18th 943341, Elbert of Marshall 1374379, or Oaknoll Barbarian 1323885. We welcome your visits.

MEIER Bros.

MELBOURNE, IOWA

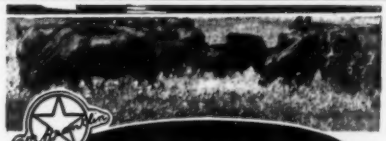

FRANKLIN

TRI-SULFA

—a scientific solution of three sulfonamides that overcome infection by preventing bacterial growth.

has proven effective for

Shipping Fever

CALF PNEUMONIA

CALF DIPHTHERIA

FOOT ROT METRITIS

SEPTIC MASTITIS

Now the livestock owner can give safe and effective treatment

FRANKLIN

TRI-SULFA

Help for Your Fall Work!

For fall branding, the Franklin COPPER BRANDING IRONS excell, either standard or special designs. Look into the L & H ELECTRIC BRANDING IRON.

For fall dehorning, the Franklin line is complete: BARNES DEHORNER, FRANKLIN SPECIAL SAW, KEYSTONE, and other dehorners for every need.

BLOODSTOPPER in powder form is preferred for use following dehorning operations.

Your Franklin dealer features instruments as well as livestock vaccines and medicinals. Call and inspect the many items on display.

» Complete Catalog Free on Request «

O. M. FRANKLIN SERUM CO.

Denver Kansas City Wichita
Amarillo Ft. Worth Marfa El Paso
Alliance Montgomery Salt Lake City
Los Angeles Portland Billings Calgary

SOLD BY DRUG STORE DEALERS

FRANKLIN

VACCINES & SUPPLIES

POPULAR FAMILIES
SELLING
in the
LIN-HILL DISPERSION
January 26 at Denison, Iowa
See our ad page 139

FARNAM
STOCK CHUTE
EASIEST SAFEST FASTEST Chute To Operate
America's most modern chute! Stanchion type. Tubular steel construction. Rope-pull controls. No levers! No sharp edges! No protruding mechanism! Absolute safety for both animal and operator. Easy, one-man operation. More convenience features than any other chute!
Accept This "FREE TRIAL" OFFER
Try this chute at our risk! Write for Illustrated Literature and "30-Day Trial Plan".
Farnam Co., Dept. 2 Omaha, Nebr.

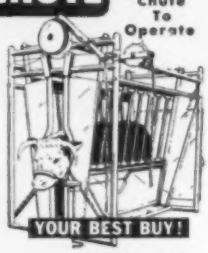

$5.25 TATTOO MARKER
EXTRA LETTERS OR FIGURES—25¢ EA.
Complete with set of figures 1 to 10, bottle of ink and full instructions, all for $5.25, postpaid.
CATTLE BLANKETS
Made from quality materials, expertly tailored, all sizes. Prompt service. Write for circular and prices.

EAR TAGS
Several kinds to select from. Write for prices.
NECK CHAINS
1. Bright silvery finish chain.
2. Solid brass number plates.
3. Key ring fasteners
4. Priced reasonable.

FREE CATALOG
Illustrating neck chains, ear tags, marking devices, syringes, veterinary instruments, brushes, combs, clippers, horn and hoof tools, remedies and hundreds of items for the stock raiser. —Write for it.
BREEDERS SUPPLY CO. COUNCIL BLUFFS IOWA

Back to Florida, but still the sub-tropics. Douglas and Jim Farquhar with some replacement heifers of the Gulfstream-McGregor herd near Ft. Lauderdale.

One of the five trench silos cut out of coral rock. A crawler tractor is used to pack the guinea corn silage and after the trench is filled it is covered with palm fronds.

and a specialist in marine biology she is finding the Angus business a little different, but very interesting. Eleuthera, however, is her home for her father is engaged in development work on the island. But back to grass and cattle.

Some Pensacola bahia grass is being tried as a pasture crop and the initial seeding indicates that it will be of value. Carib grass, a better native forage, is being used on the lower spots.

One of the first jobs on Eleuthera was the building of fences. Even at that it has not been possible to keep the wild "hill cattle" entirely out of the picture as three reddish colored, hornless calves testify. So far seven of the wild bulls have been killed and more will go the same way as they appear around pastures or the silage corn fields.

Cattle water is no problem as it can be found at depths from 8 to 30 feet. At first the possibility of irrigating in the dry months was considered but the problem of getting enough fresh water ruled this out in favor or storing feed in silos. Getting down below 30 feet one finds plenty of water, but it is too brackish to use.

Since the Angus herd has been established at Three Bays a closer marketing possibility has developed. Work is under way on Eleuthera to make it a tourist and deep sea fishing resort. The hotel, Ocean Hills

Hacienda de Los Reyes
IN THE HEART OF THE FERTILE SAN JOAQUIN
Registered ABERDEEN-ANGUS Commercial
Phone 79-R-1 or 47-J-2
Mr. and Mrs. Wm. G. Volkmann, Jr. — Selma, California

More of the Bahamas Livestock Corporation herd.

Estates, is being built for the 1955-56 season. Already the Cotton Bay Golf Club is ready to go.

From a temperature standpoint Eleuthera has much to offer—as the Angus cattle will testify. Seldom does the temperature get above 85 in the summer—and there is always the cooling Trade Wind blowing. From November to May the temperature varies from 60 to 75. If there are any flies or mosquitos on the island we didn't see them. A surfaced highway follows the island 80 or more miles from Bannerman Town, on the south, past Governor's Harbor, Hatchet Bay, Gregory Town and on northwestward to The Bluff. Sweet "finger" bananas are found on the island and an especially sweet pineapple. This latter, unfortunately, does not stand transportation but some of it is being canned locally. Juan is going to try some of this refuse as a possible cattle feed. Coconuts, oranges, grapefruit and avacados are all found on the island. Offshore is some of the best deep sea fishing in the Caribbean.

As the farthest outpost of our fast-growing southeastern Angus cattle empire Eleuthera and the Three Bays Angus Ranch has much of interest as an example of jet-age pioneering. In fact this whole southeastern country is a prime example of what can be done with good breeding in a country where the population is growing rapidly and the demand for prime beef exceeds the supply.

For a good look at what is being done in producing Angus cattle as good as can be found anywhere—and to escape snowdrifts and zero temperatures—we suggest the period from January 31st to February 18th for a little cattle tour. This will take in the Gulfstream-McGregor production sale at sub-tropical Ft. Lauderdale; the Bray's Island production offering and the beautiful South Carolina coast around Yemassee; and the annual production sale of Sun Lake Ranch at Lutz, Florida, just north of Tampa. These herds are exerting a tremendous influence in popularizing our most popular beef breed in a country with a great future in the production of better beef.

Blacks of the Bahamas Livestock Corporation.

The Ranchmaster Bracket Sign

WITH STANDING BULL OR BULL HEAD

MANY USES FOR THIS SIGN
GATES
BARNS
CROSS ROADS
SHOWS
SALES

IDENTIFIES BREED FARM AND OWNER
Sign with bracket ..... $25.00 ea.
Sign only ..... $21.00 ea.

DOUBLE FACE—MADE ON TEMPERED MASONITE ABSOLUTELY WEATHERPROOF

Ranchmaster Truck Sign

Complete TRUCK IDENTIFICATION

ATTRACTIVE DESIGN AND COLOR—MADE ON TEMPERED MASONITE DURABLE AND WEATHERPROOF.

FARM OR RANCH NAME YOUR NAME TOWN-STATE
2 SIGNS ..... $19.50 pr.
1 SIGN ..... 11.00 ea.
Single face only

Ready to install with 6 sheet metal screws—on truck doors, bodies, etc.

STOCK SIGNS

We have a stock sign for every need — A postcard will bring FREE complete information.

4½" x 10" BAKED ENAMEL ON METAL DIE CUT ROUNDED CORNERS HOLES IN EACH CORNER—ATTRACTIVE COLORS.

ORDER BY SIGN NUMBER

NO SMOKING 15
KEEP GATE CLOSED 18
PRIVATE ROAD 23
NO FISHING WITHOUT PERMISSION 31
—NO— TRESPASSING 26
POSTED KEEP OUT 29
LADIES 16
—NO— DUMPING 30
PLEASE CLOSE GATE 21
NO HUNTING WITHOUT PERMISSION 32
KEEP OUT 14
MEN 17

OTHER WORDINGS 4½" x 10" SIGNS

11. Apply at Office
12. Entrance
13. Exit
14. Keep Out
15. No Smoking
16. Ladies
17. Men
18. Keep Gate Closed
19. No Hunting
20. Please Flush Toilet
21. Please Close Gate
22. Private
23. Private Road
24. Toilet
25. Fire Hose
26. No Trespassing
27. Office
28. No Fishing
29. Posted Keep Out
30. No Dumping

PRICES
1 Sign ..... $0.98 ea.
6 Signs ..... .85 ea.
9 Signs ..... .74 ea.
12 Signs ..... .66 ea.

WRITE FOR FREE ROADSIDE SIGN FOLDER

ORDER TODAY

The ABERDEEN-ANGUS JOURNAL
Webster City, Iowa
P. O. Box 238

SUMMIT VIEW FARMS

922 West Peachtree Street N.W.

ATLANTA, GEORGIA

Registered Aberdeen-Angus Herd Fully Accredited

Farm Located:
ALPHARETTA, GEORGIA, Route 3

Owner:
DR. and MRS. JOHN R. WALKER

Manager:
ALBERT REECE

Herdsman:
PIERCE REECE

VISITORS WELCOME

World's of Quality

(Continued from page 81)

consin headed the class with Bessie of Lakewood, by Eric of Lakewood. Genettmere, a J. Garrett Tolan daughter of Eileenmere 1100th, took second money.

The female classes were wound up by Sunbeam Farms of Oklahoma heading the junior calves with Georgina 32d of Sunbeam, by Prince Esquire of Sunbeam. Kinloch of Virginia was runner-up with a daughter of Eileenmere 1029th.

Wednesday morning and the female championships resulted in the Penn State two-year old winner topping the El-Jon senior yearling for senior championship and then going the rest of the way for the grand championship by defeating the junior champion. Junior champion was the Red Gate-Heckmeres Highlands summer yearling daughter of Prince of Rowley. She went on to take the reserve grand championship spot.

EXHIBITORS: Orchard Hill Farms, Enid, Oklahoma; Glen Airy Farm, Versailles, Kentucky; Krechwood Plantation, Thomasville, Georgia; Lyman Kemmis and Sons, Prophetstown, Illinois; Wilton Farms, Davenport, Iowa; Edward Jenkins, Millwood, Virginia; Keefauver Brothers, Jonesboro, Tennessee; Dale Fletcher and Son, Pine Plains, New York; Penney & James, Hamilton, Missouri; Mole's Hill Farm, Millerton, New York; Haystack Angus Ranch, Longmont, Colorado; Lester E. Gearhart, Schoolcraft, Michigan; Ankony Farm, Rhinebeck, New York; Our Farm, White House Station, New Jersey; Robert Cresap, Seymour, Illinois; Eugene K. Denton, Flanders, New Jersey, Hockhockson Farm, Eatontown, New Jersey; C. V. Whitney Farms, Lexington, Kentucky; J. Garrett Tolan Farms, Pleasant Plains, Illinois; Jim Tucker, Dallas, Texas; A. R. Althaus and Son, LaMoille, Illinois; Rosemere Farms, Maquoketa, Iowa and Los Olivos, Calif.; Alan McGregor and Son, Chestertown, Maryland; Gulf Stream Farm, Ft. Lauderdale, Florida; Sunbeam Farms, Miami, Oklahoma; Pennsylvania State University, State College, Pennsylvania; W. A. Rafferty, Morocco, Indiana; A. A. Mugge, Spencer, Iowa; Rose and McCrea, Maysville, Missouri; Shoemaker Farms, Aledo, Illinois; Herman Lotz and Son, Dunkirk, Ohio; El-Jon Farms, Rose Hill, Iowa; DenMor Farms, Wilmington, Ohio; Rundles Angus Farms, El Paso, Illinois; Angus Valley Farms, Inc., Tulsa, Oklahoma; Bray's Island Plantation, Yemassee, South Carolina; Kinloch Farm, Supply, Virginia; Runacres Farm, Madison, Connecticut; Heckmeres Highlands, Valencia, Pennsylvania; P. L. Grissom, Lexington, Kentucky; Ralph L. Smith, Chillicothe, Missouri; West Woodlawn Farms, Creston, Illinois; Louis Rodhouse and Sons, Pleasant Hill, Illinois; J. C. McLean, Quincy, Illinois; Roy Miller, Columbia, Missouri; Mathias Kassnel, Elkhorn, Wisconsin; Essar Ranch, San Antonio, Texas; Johnson Brothers, Ida Grove, Iowa; Joseph R. Thompson, East Liverpool, Ohio; Tomlinson Farms, West Frankfort, Illinois; Good Earth Stock Farm, New Florence, Missouri; Willow Creek Farm, Galesburg, Illinois; Howard B. Held, Hinton, Iowa; Don Head Farms, Richmond Hill, Ontario, Canada; Joseph D. Bonness, Waukesha, Wisconsin; Ankony Ferncliff Farms, Rhinebeck, New York; Warner Grove Farms, Greenville, Ohio; Mommsen's Still Meadows Angus Farm, Clinton, Iowa; L. L. O'Bryan, Mukwonago, Wisconsin; Judith Ann Castle, Morton, Illinois; C & C Stock Farm, Whitehouse, New Jersey; Ben G. Studer, Wesley, Iowa; Great Oaks Stock Farm, Rochester, Michigan; Meadow Lane Farm, Armonk, New York; Meier Angus Farms, Jackson, Missouri; Harry May, Mineral Point, Wisconsin; H. C. Yelton, Hot Springs, Arkansas; James A. Brougher, Hoopeston, Illinois; Blackpost Ranch, Olathe, Kansas; Byars-4 Wynnes, Dallas, Texas; Lucile and

Wisconsin Mid-Winter Beef Cattle Futurity Show & Sale

Dane County Fairgrounds — **JANUARY 27 - 28 - 29, 1955** — Madison, Wisconsin

Featuring Wisconsin's Finest Beef Cattle Breeding—ABERDEEN-ANGUS, Horned Hereford, Polled Hereford, Shorthorn; Bardolier, Bandolier, Hartley, Eileenmere, Rosemere, and Sunbeam.

200 Cattle to SHOW—Friday, January 28—9:00 A. M.

ANGUS JUDGE: Fred C. Francis, Wilmington, Illinois—optional—(Supreme Champion selected from 4 breeds showing.)

100 Head to SELL—Saturday, January 29, Angus Sale starts at 10:00 A. M.

Auctioneer, Tom Sherlock, Oxford, Iowa. Angus committee includes Mrs. Harold L. Austin, Lancaster; Lisle J. Blackbourn, Cassville, and Gilbert May, Highland.

SELLING——17 ANGUS BULLS — 23 ANGUS FEMALES

ANGUS CONSIGNORS	No. to Show	No. to Sell
Ahrens Brothers, Prairie du Chien	4	4
L. J. Blackbourn, Cassville	6	3
J. B. Bonness, Waukesha	12	10
Connolly Farms, Berling	5	2
Rex Draheim, Watertown	6	4
E. M. Gant, Mineral Point	2	2
Roy Glander, Jefferson	1	0
Parmley Harris, Mineral Point	1	1
Harry Horsfall, Bridgeport	4	4
Harry May, Mineral Point	4	2
A. J. Quam and Son, Lodi	2	1
Oscar Ritland and Son, Mauston	6	5
University of Wisconsin, Madison	10	2
	63	40

Sponsored by WISCONSIN BEEF BREEDERS & FEEDERS ASSOCIATION, Cooperating with Wisconsin Aberdeen-Angus Breeders Association, Wisconsin Hereford Breeders Association, Wisconsin Polled Hereford Association, Wisconsin Shorthorn Breeders Association.

PLAN NOW TO ATTEND THIS TOP OFFERING OF BEEF CATTLE

For the Show and Sale Catalog and other information, write—ROBERT F. THAYER, General Manager
Wisconsin Department of Agriculture, Madison, Wisconsin

11—Whitneymere 34th, C. V. Whitney; 12—Bardoliermere 40th, Pennsylvania State University; 13—Homeplace Eileenmere 489th, Penney and James; 14—Euliman Prince GF 2d, W. A. Rafferty; 15—Bandolier 285th of Wilton, Wilton Farms; 16—Prince Blackbird GF, W. A. Rafferty; 17—Coquettomereleen 2d, Shoemaker Farms; 18—Bardoliermere of Annendale, Herman T. Lotz and Son; 19—Kinnairdmere, Rosemere Farms.

Junior Yearling Bulls, (14 shown): 1—Ankonian 3550th, DenMor Farms and Ankony Farms; 2—Ankonian 3547th, Ankony Farm, Bray's Island Plantation; 3—Black Peer T., J. Garrett Tolan Farms; 4—Corrector 213th, Rose and McCrea; 5—Bandolier 293d of Wilton, Wilton Farms; 6—Mole's Hill Eileenmere 142d, Mole's Hill Farm; 7—Highlands Bandolier 85th, Heckmeres Highlands; 8—Prince E & B 252d, El-Jon Farms; 9—Runacres Eric 213th, Runacres Farm; 10—Corrector 8th R & Mc, Rose and McCrea; 11—Eimereleen, Shoemaker Farms; 12—Kinlochmere 106th, Kinloch Farm; 13—Bandolier of Orchard Hill 24th, Orchard Hill Farms; 14—Edelban, El-Jon Farms.

Summer Yearling Bulls, (21 shown): 1—Ankonian 3515th, Ankony Farms; 2—Black Knight 164th of A. V., Angus Valley Farms, Inc.; 3—Black Knight WWF 11th, West Woodlawn Farms; 4—Prince Peer RLS, Ralph L. Smith; 5—Prince Sunbeam E 97th, Sunbeam Farms; 6—Prince Envious 8th of Essar, Essar Ranch; 7—Prince Sunbeam E 132d, Sunbeam Farms; 8—Prince Blueboy 50th of Ida, Johnson Brothers; 9—Ankonian 32126th, Ankony Farms; 10—Homeplace Eileenmere 552d, Penney and James; 11—Prince of Hockhockson 5th, Hockhockson Farm; 12—Prince Eric RM 218th, Roy Miller; 13—Ankonian 32135th, Ankony Farm, Orchard Hill Farm; 14—Dor-Mac's Bardoliermere 3d, J. C. McLean; 15—Erin Bardolier GA, Glen Airy Farm; 16—Ankonian 3551st, Ankony Farm; 17—Duntreath Eileenmere 210th, P. L. Grissom; 18—Homemere West Woodlawn, Mathias Kassnel; 19—Dor Macs Bardoliermere 2d, Louis Rodhouse and Sons; 20—Scottish Prince, Heckmeres Highlands; 21—Proud Prince GF 2d, W. A. Rafferty.

GOOD FAMILIES
GOOD BREEDING

Drop by the farm and see what we have to offer from these top breeding bulls:

A. P. ENVIOUS PRIDE
CANFIELD QUALITY BARDOLIER
BERRYBROOKS BLACK ENVIOUS

Make plans now to be at Grand Junction, Tennessee, March 14th for our joint Production Sale with Ames Plantation.

BERRYBROOKS ANGUS FARM
3661 James Road MEMPHIS, TENNESSEE

Out in Indian Territory,
C-T's Crowning ANGUS Glory

Yes, the rolling pasture lands of C-T Ranch in Northeastern Oklahoma—famous Indian Territory—is now dotted with big, choice BLACK ANGUS. Great Champions and the illustrious sons and daughters of Great Champions range on carefully prepared pasture lands. They are conditioned to grow Greater Champions by Ranch Men skilled in bringing out the best in Black Angus.

If you are seeking herd improvement or establishing a new herd, it will pay you handsomely to visit C-T Ranch. We are featuring two great herd bulls, Sunbeam bred for pre-potency!

★ Black Peer C. T. 1377002
An Own Son of Prince Sunbeam 105th

★ Envious Prince Eric R. 1307631
A Grandson of Prince Eric of Sunbeam

. . . "The Brand of Quality"

OWNER: G. L. Coleman Trust
TRUSTEES: George L. Coleman, J. A. Robinson, M. K. Hutts

M. K. HUTTS, Manager
Miami, Oklahoma
DICK LAWSON, Foreman

LOCATED: 5 Miles East of Miami on Route 10.
PHONES: KIMBALL 2-2950 or KIMBALL 2-4488.

Artificial Breeding Equipment
manufactured by the leading company in this field . . .
Write for free Catalog
Insemikit Company, Inc.
Baraboo 2, Wisconsin Box 43

PROVEN HERD SIRES
SELLING
in the
LIN-HILL DISPERSION
January 26 at Denison, Iowa
See our ad page 139

BARDOLIER BULLS
FOR SALE
We have several attractive-looking herd bull prospects that will be old enough for limited service in the spring. They are by "King Elban", son of Elban Bardolier 3d, International Grand Champion. King Elban's bull calves are the best we've ever had. Our 1954 calf crop has been preponderantly male, but many of them are now temporarily enjoying the unfettered life of the un-sexed. The remainder, we think, have legitimate right to make an attempt at procreation.
PERRY PHILIPS FARM
U. S. 63 South
COLUMBIA, MISSOURI

RID YOUR CATTLE OF COSTLY STOCK-PESTS
KILL CATTLE GRUB
(Wolves, Warbles)
Mange Mites, Lice, Ticks And Flies
ONLY $18.75 Why Pay More?
"LOW COST" Automatic
Cattle King OILERS
Cattle treat themselves. Rub insecticide all over. Apply it where and when needed. Improved, new-type roller applicator gets real results at really low cost. Roller is "spring encased" for longer wear and greater "scratchability". Easy to fill with patented filler magazine. Easy to install! No pulleys or weights. Attaches to any post.
Recommended INSECTICIDE CONCENTRATE
FARMAR "Triple XXX"
ROTENOX
Mixes 1 to 20 with #2 fuel oil, diesel oil or petroleum distillate for use in cattle oilers. Mixes 1 to 160 with water to spray for grubs, lice, ticks and Sarcoptic Mange Mites . . . only $12.75 per gal.
COMBINATION OFFER!
Order 1 Gal. of Rotenox with each Cattle King Oiler ordered. Send check with order, and get both for only $31.50, parcel post prepaid. C.O.D. plus postage, if you prefer. Write - - -
BOTH For Only $31.50 Post Paid
Cattle King Co., Box 114 AA Omaha 12, Nebr.

John Patton, Jr., Earl Park, Indiana; Earl Senesac, Grant Park, Illinois; Mahrapo Farms, Mahwah, New Jersey; J. H. Quisenberry and Sons, Winchester, Kentucky; McElheney Angus Farms, Rippey, Iowa; Linden Manor Farm, Cecilton, Maryland; John Morris, Chadwick, Illinois; Gallaghers Farm, Gainesville, Virginia; Hartsaw Cove Farms, Monticello, Kentucky; Ohio State University, Columbus, Ohio; Knobby Hills Farm, Clyde, Michigan; Duntreath Farm, Lexington, Kentucky.

JUDGES: Glenn Bratcher, Stillwater, Oklahoma; T. Alex Edwards, Arva, Ontario, Canada; J. B. Hollinger, Chapman, Kansas.

BULLS:

Two Year Old Bulls, (17 shown): 1—Whitneymere, C. V. Whitney Farms; 2—Bandolier 523d of Wilton, Wilton Farms; 3—Homeplace Eileenmere 375th, Penney and James; 4—Ankonian 3264th, Ankony Farm and Our Farm; 5—Banmere 7th, J. Garrett Tolan Farms; 6—Mole's Hill Eileenmere 75th, Mole's Hill Farm; 7—Prince of Red Gate 45th, Edward Jenkins Red Gate Farm; 8—Bandolier 260th of Wilton, Wilton Farms; 9—Prince of Hockhockson, Hockhockson Farm; 10—K. B. Eileenmere 2631st, Keefauver Brothers; 11—A. P. Prince Envious 43d, Robert F. Cresap; 12—Bardoliermere O. 15th, Dale Fletcher and Son; 13—Black Bardolier G. A., Krechwood Plantation; 14—K. F. Bardolier, Lyman Kemmis and Sons; 15—Bandolier of Orchard Hill 2d, Orchard Hill Farms; 16—Shadow Isle Prince 31st, Haystack Angus Ranch; 17—Prince Blackcap of F. A., Lester E. Gearhart.

Senior Yearling Bulls, (19 shown); 1—Mr. Eileenmere, J. Garrett Tolan Farms; 2—Bardoliermere 32d, Pennsylvania State University; 3—Bandolier A. 50th, A. R. Althaus and Son; 4—Corrector 262d, Rose & McCrea; 5—Shadow Isle Prince Eric 69th, Jim Tucker; 6—Ankonian 3537th, Ankony Farm; 7—Ankonian 3535th, Ankony Farm; 8—Mole's Hill Eileenmere 79th, Mole's Hill Farm, Gulf Stream Farm, Alan McGregor and Son; 9—Prince Sunbeam 971st, Sunbeam Farms; 10—Bar Prince 10th, A. A. Mugge;

Senior Bull Calves, (27 shown): 1—Eileenmere 1322d, J. Garrett Tolan Farms; 2—Dor-Mac's Bardoliermere 10th, Heckmeres Highlands and Dor-Mac; 3—Prince Peer 12th RLS, Ralph L. Smith; 4—Prince Lakewood 99th, L. L. O'Bryan; 5—White Gates Eileenmere 2d, Eugene K. Denton; 6—Brook Knight 20th, West Woodlawn Farms; 7—Prince Sunbeam E 136th, Sunbeam Farms; 8—Prince of Red Gate 75th, Edward Jenkins Red Gate Farm; 9—Mole's Hill Eileenmere 78th, Mole's Hill Farm; 10—Homeplace Eileenmere 588th, Penney and James; 11—Prince Eric Good Earth 500th, Good Earth Stock Farm; 12—Quality Bardolier J. C., Judith Ann Castle; 13—Eileenmere of Don Head 30th, Don Head Farms; 14—Black Eileenmere 98th, Tomlinson Farms; 15—Royal Essar 19th, Essar Ranch; 16—Black Knight 167th of A. V., Angus Valley Farms, Inc.; 17—Eileenmere 1280th, J. Garrett Tolan Farms; 18—Corrector R & Mc 504th, Rose and McCrea; 19—Cavalier, Willow Creek Farm; 20—Eileenmere W G 143d, Warner Grove Farms; 21—Ankonian Bard F A 2d, Ankony Fernecliff Farms; 22—Eileenmere of Don Head 29th, Don Head Farms; 23—H. Ebony Lad 1st, Howard B. Held; 24—Black Eileenmere 77th, Tomlinson Farms; 25—Bardolier K of Bonnie Drive, Joseph D. Bonness; 26—Pridemere J T, Joseph R. Thompson; 27—Bando 11th of Still Meadows, Mommsen's Still Meadows Angus Farm.

Junior Bull Calves, (17 shown): 1—Prince Peer 15th RLS, Ralph L. Smith; 2—C & C Bardoliermere, Ankony Farm and C & C Stock Farm; 3—Master Bandolier Heckmere, Heckmeres Highlands; 4—V R Prince 105th, West Woodlawn Farms; 5—Homeplace Eileenmere 634th, Penney and James; 6—Bandolier 343d of Wilton, Wilton Farms; 7—Great Oaks Eileenmere 1032d, Great Oaks Stock Farms; 8—Prince 104th of Essar, Essar Ranch; 9—Whitneymere 81st, C. V. Whitney Farms; 10—Ever Prince of El Jon, El-Jon Farms; 11—Prince Sunbeam 1050th, Sunbeam Farms; 12—White Gates Eva's Lad, Eugene K. Denton; 13—Prince Den Mor 407th, DenMor Farms; 14—Whitneymere 82d, C. V. Whitney Farms; 15—Bandolier of Orchard Hill 39th, Orchard Hill Farms; 16—Black Knight 200th of A. V., Angus Valley Farms; 17—Black Knight of Wesley, Ben G. Studer.

Senior Champion Bull: Mr. Eileenmere, J. Garrett Tolan Farms.

Reserve Senior Champion Bull: Whitneymere, C. V. Whitney Farms.

Junior Champion Bull: Ankonian 3550th, DenMor Farms and Ankony Farms.

Reserve Junior Champion Bull: Prince Peer 15th RLS, Ralph L. Smith.

Grand Champion Bull: Mr. Eileenmere, J. Garrett Tolan Farms.

Reserve Grand Champion Bull: Whitneymere, C. V. Whitney Farms.

Three Bulls, any age, (11 shown): 1—J. Garrett Tolan Farms; 2—Ankony Farm; 3—Ralph L. Smith; 4—Wilton Farms; 5—Rose and McCrea; 6—Heckmeres Highlands Farm; 7—Sunbeam Farms; 8—Mole's Hill Farm; 9—C. V. Whitney Farms; 10—Penney and James; 11—W. A. Rafferty.

Two Bulls, any age, (15 shown): 1—J. Garrett Tolan Farms; 2—Ankony Farm; 3—Ralph L. Smith; 4—Angus Valley Farms, Inc.; 5—Wilton Farms; 6—C. V. Whitney Farms; 7—Sunbeam Farms; 8—Penney and James; 9—Mole's Hill Farm; 10—Rose and McCrea; 11—Glen Airy Farm; 12—W. A. Rafferty; 13—Hockhockson Farm; 14—Tomlinson Farms; 15—Shoemaker Farms.

HEIFERS:

Two Year Old Heifers, (13 shown): 1—Bardoliermere C, Pennsylvania State University; 2—Eurotia of Red Gate 9th, Red Gate Farm and Meadow Lane Farm; 3—Easy Erica B. 2d, El-Jon Farm; 4—Pageileen S. 10th, Penney and James; 5—Erica 9th of Shadow Isle, Haystack Angus Ranch; 6—BPR Georgina 4th, Blackpost Ranch; 7—Homeplace Blackcap 99th, Penney and James; 8—Eisa 3d of Shadow Isle, Ralph L. Smith; 9—Cole's Enchantress, Meier Angus Farms; 10—Elga Erica Barress R & Mc 4th, Rose and McCrea; 11—Barbara Bettie 6th, W. A. Rafferty; 12—Miss Blackcap Bond 4th, James A. Brougher; 13—Enchantmeres Eileen, James A. Brougher.

Senior Yearling Heifers, (20 shown): 1—Miss Blackcap S. A. 102d, El-Jon Farms; 2—Homeplace Blackcap 102d, Penney and James; 3—Paulinemere T., J. Garrett Tolan Farms; 4—Queenmere Lady G 10th, Pennsylvania State University; 5—Bonnie Queen R L S, Ralph L. Smith; 6—Effiemere 3d of West Woodlawn, West Woodlawn Farms; 7—Blackcap Tolan 201st, J. Garrett Tolan Farms; 8—Proud Bessie R & Mc, Rose and McCrea; 9—Mole's Hill Blackbird 162d, Mole's Hill Farm; 10—Barbara McHenry W. G. 16th, Warner Grove Farms; 11—Elaine H of Shadow Isle, Byar-4 Wynnes; 12—Blackcap Lassie B. 69th, El-Jon Farms; 13—A. V. Blackbird 94th, Angus Valley Farms, Inc.; 14—Blackcap Bessie 50th of Wilton, Wilton Farms; 15—Berosa B. B. Heckmere, Heckmeres Highlands; 16—R. Barbara of Orchard Hill, Orchard Hill Farms; 17—Blackcap Bessie P., Lucile & John Patton, Jr.; 18—Miss Evergreen Mereleen B., Shoemaker Farms; 19—Miss Juarmereleen B 4th, Shoemaker Farms; 20—Marcimere 9th, Earl Senesac.

Junior Yearling Heifers, (20 shown): 1—Juana Erica of Red Gate 24th, Heckmeres Highlands and Red Gate; 2—Pauline Grenada 3d, Great Oaks Stock Farms; 3—Mole's Hill Kirstie 146th, Mole's Hill Farm; 4—Paulinemere 21st, J. Garrett Tolan Farms; 5—Erica Erlata W 47th, Wilton Farms; 6—Homeplace Portlucy 2d, Penney and James; 7—Blackbird Progress W., El-Jon Farms; 8—Miss Eileen E. L. S., Blackpost Ranch; 9—Queen 360th of Hill Crest, J. H. Quisenberry and Sons; 10—A. V. Blackbird 98th, Angus Valley Farms; 11—Barbarosa Sunbeam 43d, Sunbeam Farms; 12—Miss Juana 2d R. L. S., Ralph L. Smith; 13—Elba R & Mc 533d, Rose and McCrea; 14—S. G. Enchantrine 10th, Judith Ann Castle; 15—Erica 110th of Hill Crest, J. H. Quisenberry and Son; 16—Dor-Mac's Bessie, Heckmeres Highlands and Dor-Mac; 17—Mahrapo Grenada 2d, Mahrapo Farms; 18—Elaine W G 40th, Warner Grove Farms; 19—Erica M. K. 18th, Mathias Kassnel; 20—Glen Vale Erica 127th, Harry May.

Summer Yearling Heifers, (20 shown): 1—Blackbird 39th of Essar, Essar Ranch; 2—Ankony Blackbird 85th, Ankony Farm; 3—Erica 31st of Wilton,

Wilton Farms; 4—David's Eblina, Ankony Farm; 5—Brook Pride K 262d, West Woodlawn Farms; 6—Mole's Hill Maid of Bummers, Mole's Hill Farm; 7—Ankony Blackcap Empress 10th, Ankony Farm and Linden Manor Farm; 8—Jewel of West Woodlawn, West Woodlawn Farms; 9—KB Juana Erica 2d, Keefauver Brothers; 10—A. V. Karama 3d, Angus Valley Farms, Inc.; 11—Elaine WG 42d, Warner Grove Farms; 12—Homeplace Advie 35th, Penney and James; 13—Blue Blood Lady 6th of Rippey, McElheney Angus Farms; 14—White Gates Miss Gammer, Eugene K. Denton; 15—Morris Blackcap Ida, John Morris; 16—Bandeline RLS, Ralph L. Smith; 17—Pride of Hot Springs, H. C. Yelton; 18—Elba 402d of SAF, Byars-4 Wynnes; 19—Georgina R & Mc 663d, Rose and McCrea; 20—Exalted Barbara GF 4th, W. A. Rafferty.

Senior Heifer Calves, (31 shown): 1—Bessie of Lakewood, L. L. O'Bryan; 2—Genettmere, J. Garrett Tolan Farms; 3—Miss Blackcap 50th of Essar, Essar Ranch; 4—Princess Queen of Sunbeam 2d, Sunbeam Farms; 5—Queen of Hartsaw Cove 16th, Hartsaw Cove Farms; 6—Beulah 5th of Shadow Isle, L. L. O'Bryan; 7—Miss Blackcap 3d RLS, Ralph L. Smith; 8—Pride 38th of Essar, Essar Ranch; 9—Queen of El Jon 16th, El-Jon Farms; 10—Whitney Elba 116th, C. V. Whitney Farms; 11—Gallaghers Bandera S. G., Gallaghers Farm; 12—Gallaghers Bandara S. G., Gallaghers Farm; 13—Princess Queen of Sunbeam 3d, Sunbeam Farms; 14—Homeplace McH Barbara 18th, Penney and James; 15—Ankony Elba Erica 45th, Ankony Farm; 16—Dor-Mac's Bessie 2d, Heckmeres Highlands and Dor-Mac; 17—Homeplace McH. Barbara 19th, Penney and James; 18—A. V. Enchantress 11th, Angus Valley Farms, Inc.; 19—Miss Burgess CF, Joseph R. Thompson; 20—Blackcap of O. H. 4th, Orchard Hill Farms; 21—Eisa Erica of Don Head 7th, Don Head Farms; 22—T. T. Elba, J. Garrett Tolan Farms; 23—Blackcap Judy T., Tomlinson Farms; 24—Blackbird of El Jon 2d, El-Jon Farms; 25—Eva Bandina Heckmere, Heckmeres Highlands; 26—Prize R & Mc 793d, Rose and McCrea; 27—Miss Bummer B. B. Heckmere, Heckmeres Highlands; 28—Eris of Orchard Hill 2d, Orchard Hill Farms; 29—Ruby GF 8th, W. A. Rafferty; 30—Mahrapo Miss Blackcap Bessie, Mahrapo Farms; 31—Bardoliermerea C 15th, Ohio State University.

Junior Heifer Calves, (18 shown): 1—Georgina 32d of Sunbeam, Sunbeam Farms; 2—Kinloch Juana 3d, Kinloch Farm; 3—Homeplace Queen Mother 65th, Penney and James; 4—Empress of Shadow Isle 14th, L. L. O'Bryan; 5—Judy 3d R. L. S., Ralph L. Smith; 6—Edwina 4th R L S, Ralph L. Smith; 7—Dal'bairn Early Verdict, Dale Fletcher and Son; 8—Whitney Karama 16th, C. V. Whitney Farms; 9—Duntreath Blackcap Bessie, Duntreath Farm; 10—Bessie's Queen R. G. 3d, Great Oaks Stock Farms and Knobby Hills Farm; 11—A. V. Miss Burgess 52d, Angus Valley Farms, Inc.; 12—Kinloch Edella 13th, Kinloch Farm; 13—R. Pride of Orchard Hill 8th, Orchard Hill Farms; 14—Blackcap Mae G F 4th, W. A. Rafferty; 15—Pride R & Mc 514th, Rose and McCrea; 16—Dor-Mac's Blackcap Empress 29th, Heckmeres Highlands and Dor-Mac; 17—Duntreath Idessa 4th, Duntreath Farm; 18—Mahrapo Erica 34th, Mahrapo Farms.

Senior Champion Female: Bardoliermere C, Pennsylvania State University.

Reserve Senior Champion Female: Miss Blackcap S. A. 102d, El-Jon Farms.

Junior Champion Female: Juana Erica of Red Gate 24th, Heckmeres Highlands and Red Gate.

Reserve Junior Champion Female: Bessie of Lakewood, L. L. O'Bryan.

Grand Champion Female: Bardoliermere C, Pennsylvania State University.

Reserve Grand Champion Female: Juana Erica of Red Gate 24th, Heckmeres Highlands and Red Gate.

Get-of-Sire, (12 shown): 1—Pennsylvania State University; 2—Wilton Farms; 3—Ankony Farms; 4—Ralph L. Smith; 5—El-Jon Farms; 6—Ralph L. Smith; 7—Sunbeam Farms; 8—C. V. Whitney Farms; 9—Rose and McCrea; 10—Penney and James; 11—Heckmeres Highlands and Dor-Mac; 12—W. A. Rafferty.

Junior Get-of-Sire, (7 shown): 1—J. Garrett Tolan Farms; 2—Ralph L. Smith; 3—Sunbeam Farms; 4—

No— DeMILLERMERE FARM

did not win first at the International, but we do have some calves which if properly fitted might do the job next year. Have a look.

DAN E. MILLER, Owner-Manager
Fayette, Missouri

FOR CRIMPING OATS or CRACKING CORN —WHEAT—BARLEY or OTHER GRAINS

The Allen Grain Buster

CAN'T BE BEAT

Built to do a better job
Built to stand up under heavy use.

Used and Recommended by the greatest Breeders and Showmen in fitting show cattle.

CHECK THESE ADVANTAGES

★ Sixty bushels corn per hour with one horse power motor on 110 volt circuit.
★ Greater capacity with larger motor, pulleys, etc.
★ Lever changes from fine to coarse or for different grains—no tools required.
★ Ball bearing construction—Aluminum hopper.
★ Hardened steel cylinders—not plated.
★ Magnetic hopper for removing nails and metal — to protect machine and your livestock.

Write for pamphlet giving complete information and list of nationally known users.

Allen Engineering Co.

463 YORK STREET DETROIT 2, MICHIGAN

GF

Greenacre Farms

Breeders of Fine Aberdeen-Angus Cattle

PRINCE WOODBARR 5th

Sire: Prince Eric of Lakewood 856624	Prince Sunbeam 19th 599702	Black Prince of Sunbeam 504521	Black Peer of St. Albans
			Pride 17th of Sunbeam
		Erica Marlene 8th 398328	Erwin Marshall
			Erica Entella 8th
	Evergreen 36th of Sunbeam 604144	Barbarian of Rosemere 495064	Eileenmere 61st
			Barbara of Rose, 64th
		Evergreen 6th of Sunbeam 418632	Playman of Sunbeam
			Evergreen 2d of Sunbeam
Dam: Elslow Evergreen 43d 771819	Elden Boy 2d 497844	Bell Boy M. K. 459602	Blackbird Belmore
			Blackbird Lady M. C.
		Erica Eldeen 4th 460770	Glencarnock Revolu. 6th
			Eldeen Marshall of Brk.
	Elslow M. 4th 508141	Marshall Coleman 3d 447069	Earl Marshall 8th
			Blackcap Lady 33d
		Elslow 25th 493050	Brevier C.
			Elslow M.

Young females for sale. We can furnish singly or in groups to suit the buyer. Your inspection is invited.

Major and Mrs. W. A. Rafferty

The American Aberdeen-Angus Breeders Fidarity

ERNEST C. HENDRICKSON, Herdsman

MOROCCO——————INDIANA

Poland China World

Official Publication of the

Poland China Record Association

1 year $1.00 3 years $2.00

501 E. Losey St.

GALESBURG, ILLINOIS

DAISY Cattle Markers

PROTECTED BY 10 U. S. PATENTS

Delivery one to three days, postpaid. Furnished assembled with adjustable chain. Large numbers on marker black inlaid. Neck Chains locked by key ring.

NO. 21—FOR NECK, Adjustable chain. Numbered both sides. $13.25 per doz.

NO. 22—For calves and young stock. $10.95 per doz.

NO. 17—FOR HORNS. Adjustable chain, $9.20 per doz.

NO. 24—Marker Plates without chain. Solid rings. $7.50 per doz.

NO. 38 — DOUBLE PLATE NECK CHAIN. Upper portion strap; lower portion chain. $14.50 per doz.

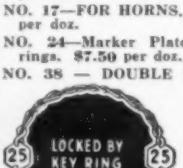

NO. 25 — DOUBLE PLATE ALL CHAIN MARKER. Marker Plates SOLID BRASS. Numbered both sides. Chain is brass plated. Weight, 1 pound each. Price: $16.75 per doz.

Sample mailed for $1.00

Write for folder.

GOLDEN ARROW FARMS

Dept. AJ Box 7 Huntington, Indiana

ABERDEEN-ANGUS LIVE LONGEST

Heckmeres Highlands and Dor-Mac; 5—C. V. Whitney Farms; 6—Penney and James; 7—Rose and McCrea.

Pair Calves, (15 shown): 1—J. Garrett Tolan Farms; 2—L. L. O'Bryan; 3—Heckmeres Highlands and Dor-Mac; 4—Ralph L. Smith; 5—C. V. Whitney Farms; 6—Sunbeam Farms; 7—Essar Ranch; 8—Penney and James; 9—Ankony Farm; 10—Ralph L. Smith; 11—Joseph R. Thompson; 12—Sunbeam Farms; 13—El-Jon Farms; 14—Penney and James; 15—Heckmeres Highlands.

Pair Females, any age, (16 shown): 1—Ankony Farm; 2—Mole's Hill Farm; 3—Penney and James; 4—Wilton Farms; 5—Essar Ranch; 6—Ralph L. Smith; 7—Sunbeam Farms; 8—El-Jon Farms; 9—Heckmeres Highlands and Dor-Mac; 10—J. H. Quisenberry and Sons; 11—Penney and James; 12—Warner Grove Farms; 13—W. A. Rafferty; 14—Kinloch Farm; 15—Heckmeres Highlands; 16—Shoemaker Farms.

Pair Yearlings, (8 shown): 1—Ankony Farm; 2—Ankony Farm; 3—Angus Valley Farms, Inc.; 4—Mole's Hill Farm; 5—Ralph L. Smith; 6—Penney and James; 7—Wilton Farms; 8—W. A. Rafferty.

Best Ten Head: Ankony Farm.

Toronto Royal Winter Show

(Continued from page 87)

88th, Edwards Bros. & Kinloch Farm; 2—Eileenmere of Gladmere, Otto Zimmerman; 3—Eston Blackcap Prairie Lea 3rd, C. Murray Partridge; 4—Black Prince of Woodslea 4th, Wm. L. Stephens; 5—Stype Gudron, E. P. Taylor; 6—Prince S of Don Head 2nd, Don Head Farms; 7—Bandolier of Anoka 78th, Edwards Brothers; 8—Avalawn Bandolier 16th, David Gordon Hutchison; 9—Purvis of Milford, L. V. Wright.

Senior Yearling Bulls, (7 shown): 1—Bardoliermere G. 35th, Howard L. McGregor; 2—Eileenmere of Malden 35th, W. F. James; 3—Prince S of Don Head 12th, Don Head Farms; 4—Prince S of Don Head 14th, Don Head Farms; 5—Ankonian 3295, Albert Seiling, L. G. Hagmeier and Ankony Farm; 6—Eileenmere of Drynoch, G. B. Beatty; 7—Avalawn Bandolier 21st, David Gordon Hutchison.

Junior Yearling Bulls, (6 shown): 1—Bandolier of Prospect 30th, Col. D. B. Weldon; 2—Highlands Bandolier 86th, E. P. Taylor; 3—Eileenmere of Don Head 22nd, Don Head Farms; 4—Eileenmere of Malden 3rd, W. F. James; 5—Eric Barbarian of Kinghaven, J. S. D. Tory; 6—Evader of Macklawn, Lloyd Mack.

Summer Yearling Bulls, (5 shown): 1—Great Oaks Black Bardolier 4th, Howard L. McGregor; 2—Bandolier of Anoka 103rd, Edwards Brothers; 3—Westwoodmere 6th, J. R. Kohler and Son; 4—Eileenmere of Malden 6th, W. F. James; 5—Banmere of Kinghaven, J. S. D. Tory.

Senior Bull Calves, (8 shown): 1—Eileenmere of Don Head 28th, Don Head Farms; 2—Eileenmere of Don Head 30th, Don Head Farms; 3—Highlandsmere 26, E. P. Taylor; 4—Eileenmere of Don Head 29th, Don Head Farms; 5—Highland Pridevmere, Highland Stock Farms, Ltd.; 6—Eston Lad of Mountain View 12th, A. B. Anderson; 7—Bandolier of Haig 81st, Dr. L. Gordon Hagmeier; 8—Black Prince of Woodslea 23rd, Wm. L. Stephens.

Junior Bull Calves, (13 shown): 1—Blackcap Barry of A. B. 5th, Duncan Farms; 2—Bandolier of Anoka W 2nd, Edwards Brothers; 3—Bandolier of Anoka W, Edwards Brothers; 4—Great Oaks Eileenmere 1032nd, Howard L. McGregor; 5—Black Prince of Elm Grove, Malcolm Bailey; 6—Prince Drynoch 5th, G. B. Beatty; 7—Bandolier of Anoka 105th, Edwards Brothers; 8—Prospect Bandolier 3rd, Col. D. B. Weldon; 9—Kinghavenmere, J. S. D. Tory; 10—Gladmere 2nd, A. Seiling; 11—Prince S of Don Head 23rd, Don Head Farms; 12—Blackcap Knight of Northlane, T. A. Leader and Sons.

Senior Champion Bull: Kinlochmere 88th, Edwards Brothers and Kinloch Farm.

Reserve Senior Champion Bull: Bardoliermere G. 35th, Great Oaks Stock Farms.

Junior Champion Bull: Bandolier of Prospect 30th, Col. D. B. Weldon.

Reserve Junior Champion Bull: Great Oaks Black Bardolier 4th, Great Oaks Stock Farms.

Grand Champion Bull: Kinlochmere 88th, Edwards Brothers and Kinloch Farm.

Reserve Grand Champion Bull: Bandolier of Prospect 30th, Col. D. B. Weldon.

HEIFERS:

Mature Females, (3 shown): 1—White Gates Juana Erica 2nd, Col. D. B. Weldon; 2—Pridemere Lass 183rd, Ronald K. Marquis; 3—Erica of Don Head 11th, Don Head Farms.

Two Year Old Females, (6 shown): 1—Homeplace Elberica 17th, L. V. Wright; 2—Barbara M of Anoka 33rd, L. V. Wright; 3—Blackcap G R of Westwood, J. R. Kohler and Son; 4—Blackcap of Woodslea 2nd, Robert Brown; 5—Bandolier Quiet Lass of Avalawn 3d, David Gordon Hutchison; 6—Miss Burgess of O. Z., Otto Zimmerman.

Senior Yearling Heifers, (14 shown): 1—Eisa Erica of Don Head 6th, Don Head Farms; 2—Blackcap H of Gladmere 4th, A. Seiling; 3—Blackbird of Don Head 37th, Don Head Farms; 4—Barbara Rose of Maple Hill 4th, Edwards Bros.; 5—Blackbird of Anoka 54th, Edwards Brothers; 6—Black Pride of O. Z. 3rd, Otto Zimmerman; 7—Elba Erica of Highlands, E. P. Taylor; 8—Queen 27 of Highlands, E. P. Taylor; 9—Blackcap of Windfields 8th, E. P. Taylor; 10—Elegy of Amandale, A. Seiling; 11—Winsome Witch of Kinghaven, J. S. D. Tory; 12—Blackcap 42nd Great Oaks, Col. D. B. Weldon; 13—Westwood Blackcap Empress, J. R. Kohler and Son; 14—Pride of Don Head 17th, Don Head Farms.

Junior Yearling Heifers, (18 shown): 1—Georgina 2 R L S, Col. B. Weldon; 2—Pauline Grenada G. R. 3rd, Howard L. McGregor; 3—Eisa 7 of Highlands, E. P. Taylor; 4—Blackcap Bessie of Prospect 11th, L. V. Wright; 5—Blackbird Eileen of Kinghaven, J. S. D. Tory; 6—Evening Erica of Anoka 5th, Edwards Bros.; 7—Barbara M of Anoka 34th, Edwards Brothers; 8—Barbara Rose of Agincourt 4th, Carr Hatch; 9—Blackbird of Maple Grove 25th, Duncan Farms; 10—Mina of Westwood 3rd, J. R. Kohler and Son; 11—Highlands Blackcap Bessie 7, E. P. Taylor; 12—Glenburn Erica 55th, D. R. Buchanan; 13—Queen of O. Z. 8th, Otto Zimmerman; 14—Barbara M of Agincourt 8th, Carr Hatch; 15—Pride 3rd of Lee Hill, A. Seiling; 16—Barbara 25th of Great Oaks, Howard L. McGregor; 17—Lucy of O. Z. 4th, Otto Zimmerman; 18—Pauline of Alloway Lodge 340th, D. E. McEwen.

Summer Yearling Heifers, (22 shown): 1—Blackcap Bessie of Anoka 21st, Edwards Brothers; 2—Miss Highlands 13, E. P. Taylor; 3—Empress of Gladmere 2nd, A. Seiling; 4—Antelope of Haig, Dr. L. Gordon Hagmeier; 5—Blackbird of Bolehill 4th, L. V. Wright; 6—Blackcap of Don Head 67th, Don Head Farms; 7—Blackcap Empress of Elm Grove 50th, Malcolm Bailey; 8—Edella 18 of Highlands, E.

DON'T MISS IT . . . DON'T MISS IT . . . DON'T MISS IT!

The Sale of 100 Head of Angus in the Lin-Hill Dispersion, January 26th at Denison, Iowa

See our ad page 139

G'TOWN ANGUS FARMS

BLACKCAP ELBAN 11th

First Prize Junior Bull Calf

1953 International

CLYDE L. PATTON, Owner

Henry S. Zimmerman, Herd Manager

8535 Winchester Pike, Germantown, Tennessee

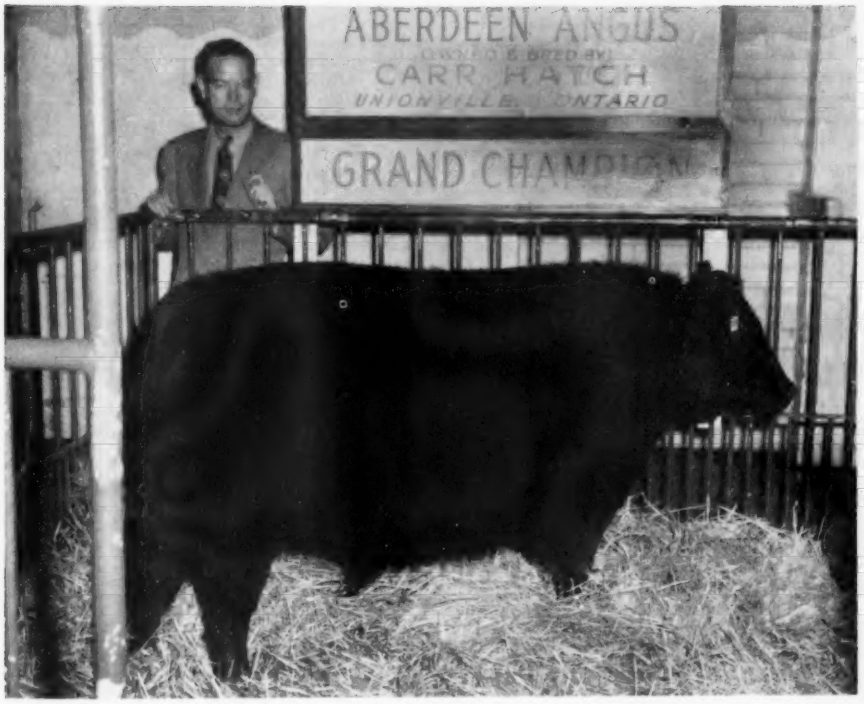

TORONTO CHAMPION—Pictured with his Grand Champion Steer of the Toronto Winter Royal Show is Carr Hatch of Unionville, Ontario. The steer was sired by Evader of Agincourt.

P. Taylor; 9—Drynoch Barbara 6th, G. B. Beatty; 10—Blackcap Fandie of Don Head 3rd, Don Head Farms; 11—Blackbird 61st of Great Oaks, Howard L. McGregor; 12—Black MEG of Malden 3rd, W. F. James; 13—Highland Blackbird 52nd, Highland Stock Farms, Ltd.; 14—Blackbird of Angus Blossom 2nd, Duncan Farms; 15—Black Pride of O. Z. 6th, Otto Zimmerman; 16—Witch of Angus Blossom 3rd, Duncan Farms; 17—Miss Glenburn 31st, D. R. Buchanan; 18—Barbara of Haig 20th, Dr. L. Gordon Hagmeier; 19—Erica 54th of Great Oaks, Howard L. McGregor; 20—Lulubelle of Clay Bank, Austin W. Mudford; 21—Pauline of Westwood 5th, J. R. Kohler and Son; 22—Tiptop of Hillcrest 18H, Earley Brothers.

Senior Heifer Calves, (22 shown): 1—Flora of Bolehill 2nd, L. V. Wright; 2—Eisa Erica of Don Head 7th, Don Head Farms; 3—Blackcap of Anoka 25th, Edwards Brothers; 4—Black Pride of O. Z. 7th, Otto Zimmerman; 5—Blackbird 63rd of Great Oaks, Howard L. McGregor; 6—Tip Top of Angus Blossom, Duncan Farms; 7—Maggie of Windfields, E. P. Taylor; 8—Chimera of Great Oaks, Howard L. McGregor; 9—Blackcap of Anoka 26th, Edwards Brothers; 10—Barbara Rose of Anoka W 3rd, Edwards Brothers; 11—Blackcap Mist of Rouge Valley, L. V. Wright; 12—Highlands Erica 23rd, Highland Stock Farms, Ltd.; 13—Paulinet of Elm Grove 7th, Malcolm Bailey; 14—Kinghaven Buxom Maid 2nd, J. S. D. Tory; 15—Kinghaven Eisa Erica, J. S. D. Tory; 16—Blackcap H of Gladmere 6th, A. Seiling; 17—Erica of Angus Blossom 8th, Duncan Farms; 18—Blackcap Bessie of Haig 11th, Dr. L. Gordon Hagmeier; 19—Eisa 8 of Highlands, E. P. Taylor; 20—Royal Lady of Elm Grove 15th, Malcolm Bailey; 21—Pauline of Westwood 6th, J. R. Kohler and Son; 22—Hillcrest Blackbird Blossom 10th, Earley Brothers.

Junior Heifer Calves, (15 shown): 1—Highland Bosta Blackbird 31st, Highland Stock Farms, Ltd.; 2—Miss Georgina of Prospect, Col. D. B. Weldon; 3—Barbara of Angus Blossom, Duncan Farms; 4—Bessie's Queen R. G. 3rd, Howard L. McGregor; 5—Blacklass of Northlane 37th, T. A. Leader and Sons; 6—Blackcap Bessie of Prospect 17th, Col. D. B. Weldon; 7—Blackberry B. of Bolehill, L. V. Wright; 8—Erica of Malden 15th, W. F. James; 9—Erica of Don Head 28th, Don Head Farms; 10—Blackcap Empress of Anoka 12th, Edwards Brothers; 11—Pride of Angus Blossom 7th, Duncan Farms; 12—Miss Burgess of Gladmere 5th, A. Seiling; 13—Barbara Rose of Westwood 10th, J. R. Kohler and Son; 14—Barbara Lassie of Gladmere 2nd, A. Seiling; 15—Royal Lady of RM, Ronald K. Marquis.

Senior Champion Female: Eisa Erica of Don Head 6th, Don Head Farms.

Reserve Senior Champion Female: White Gates Juana Erica 2nd, Col. D. B. Weldon.

Junior Champion Female: Flora of Bolehill 2nd, L. V. Wright.

Reserve Junior Champion Female: Eisa Erica of Don Head 7th, Don Head Farms.

Grand Champion Female: Flora of Bolehill 2nd, L. V. Wright.

Reserve Grand Champion Female: Eisa Erica of Don Head 7th, Don Head Farms.

Get-of-Sire, (12 shown): 1—Don Head Farms; 2—Howard L. McGregor; 3—Edwards Brothers; 4—Don Head Farms; 5—Otto Zimmerman; 6—Col. D. B.

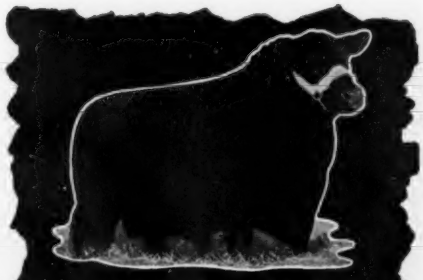

EILEENMERE 926th

a top breeding son of Eileenmere 500th
visit us

Wm. J. Kuhfuss and Leslie Walker
A. L. Donald

Mackinaw, Illinois

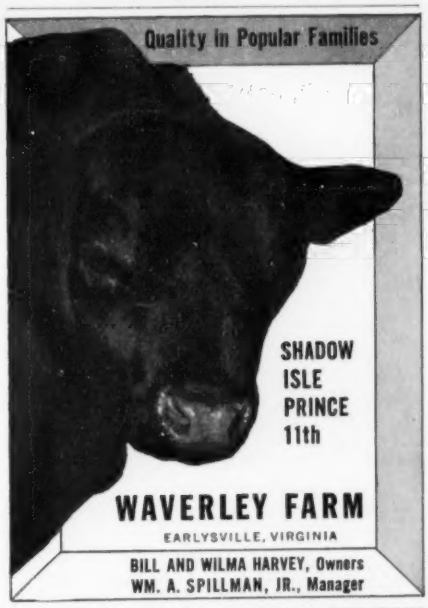

ABERDEEN-ANGUS LIVE LONGEST

Good Farm + Good Bull (ANKONIAN 3215th) + Satisfied Customers = A Pleasant and Profitable Way of Life at MT. PROSPECT FARM.

COME SEE US. MR. and MRS. W. C. (BILL) HANSON

Watch for the Date of our next "Blue Ribbon" Angus Sale.

Travilah Road
Gaithersburg, Maryland

BLACK PRINCE of SUNBEAM

EVER PRINCE of SUNBEAM

sired by the great

←BLACK PRINCE of SUNBEAM

His sons and grandsons carry on very successfully in our herd.

FOR SALE NOW! Choice selection bred and open heifers, several real herd bull prospects, one of them a top long yearling son of Ever Prince 100th, a top son of Ever Prince . . . . all of Ever Prince of Sunbeam breeding. Write us or come and see them.

Krotz Stock Farm

JOS. & MARSHALL J. KROTZ ODELL, NEB.

ANKONIAN 3506th
SELLING
in the
LIN-HILL DISPERSION
January 26 at Denison, Iowa
See our ad page 139

HOMEPLACE
EILEENMERE
492d

ROY CONRAD
SPORTSMAN FARM
MONTICELLO, INDIANA

EILEENMERE 1500 W. G. 23d
A top son of Warner Grove's great breeding bull, Eileenmere 1500th. His first calves are arriving. They are tops!
Stop by and see them.
FAIRLANE ANGUS
JOHN W. GREENBURG . . .
. . . WINGATE, INDIANA

Plain View Farm
Herd Sires:
BARDOLIER PRINCE M. K. 2d
By Barcap of Wildwood out of a double granddaugher of Prince Sunbeam 19th.
PRINCE SUNBEAM 691st
By Prince Sunbeam 217th and out of a Black Prince of Sunbeam daughter.
BANDOLIER M. K. 3d
By Bardolier Prince M. K. 2d out of a double granddaughter of Bandolier of Anoka 3d.
We have good bred or open heifers for sale. Carload or individual lots.
MATHIAS KASSNEL
ELKHORN, WISCONSIN

Weldon; 7—Edwards Bros.; 8—W. F. James; 9—J. R. Kohler and Son; 10—Highland Stock Farms, Ltd.; 11—David Gordon Hutchison; 12—Wm. L. Stephens.

Breeder's Herd, (8 shown): 1—Edwards Brothers; 2—Don Head Farms; 3—Howard L. McGregor; 4—Edwards Brothers; 5—Otto Zimmerman; 6—J. S. D. Tory; 7—Highland Stock Farm, Ltd.; 8—J. R. Kohler and Son.

Two Bulls, any age, (7 shown): 1—Howard L. McGregor; 2—Col. D. B. Weldon; 3—Edwards Bros.; 4—Don Head Farms; 5—W. F. James; 6—Don Head Farms; 7—David Gordon Hutchison.

Three Calves, (8 shown): 1—Don Head Farms; 2—Edwards Bros.; 3—Duncan Farms; 4—Edwards Brothers; 5—Col. D. B. Weldon; 6—Howard L. McGregor; 7—Highland Stock Farms, Ltd.; 8—J. S. D. Tory.

Heating the Irons

(Continued from page 99)

field through extension channels in a palatable and understandable form.

In short, therefore, beef cattle research is on the move. The Research Committee of the American National Cattlemen's Association is a "grass roots" committee of cattlemen, charged with the responsibility of heating and applying the research irons of the cattlemen of America. This committee is convinced that we are a long way from the end of beef cattle improvement; that with our present knowledge of genetics, nutrition, physiology, production and management, disease prevention and parasite control, and marketing, new achievements in beef cattle improvement are on the horizon; that the golden age of the beef cattle industry lies ahead.

Don Cameron Dispersion Sale
Minot, North Dakota, October 9th

SUMMARY:

72 Lots 839,870, averaging ..... $ 553.75

Top Bull—Cameron's Bonnie Lad 41st 178-5731, calved September 7, 1953; sire, Cameron's Bonnie Lad 16th; dam, Cameron's Blackbird Lass 5th; Schaff's Angus Ranch, St. Anthony, North Dakota 1500.00

Top Cow—Cameron's Lucy Lass 8th 1374160, calved July 29, 1950; sire, Craven's Revolution Bonnie Lad; dam, Craven's Revolution Lucy 3d; Loken's Homestead, Brockett, North Dakota 1000.00

Cameron's Bonnie Lad 16th 1238553, calved 10-24-49; sire, Craven's Revolution Jock; Skadburg Stock Farm, Carrington, N. D. 1200.00
Zar Bardolier of Walnut 7th 1540249, calved 10-21-51; sire, Pridestor of Glencarnock; Henry Kranzler, Lehr, North Dakota 525.00
Cameron's Bonnie Lad 45th 1785736, calved 6-5-53; sire, Cameron's Bonnie Lad 16th; Robert A. Staehr, Douglas, North Dakota 350.00
Cameron's Bonnie Lae 39th 1785739, calved 6-26-53; sire, Cameron's Bonnie Lad 16th; Walter E. Gorder, Bottineau, North Dakota 450.00
Cameron's Bonnie Lad 38th 1785727, calved 5-9-53; sire, Cameron's Bonnie Lad 16th; Wesley Niederman, Morristown, S. D. 525.00
Cameron's Bonnie Lad 47th 1785744, calved 7-9-53; sire, Cameron's Bonnie Lad 16th; Jacob Sailer, Beulah, North Dakota 300.00
Cameron's Bonnie Lad 43d 1785735, calved 9-28-53; sire, Cameron's Bonnie Lad 16th; Clifford Erickson, Donnybrook, N. D. 310.00
Cameron's Bonnie Lad 64th, calved 7-27-53; sire, Cameron's Bonnie Lad 16th, Harold Ziegler, Emmet, North Dakota 490.00
Cameron's Bonnie Lad 63d, calved 8-10-53; sire, Cameron's Bonnie Lad 16th; Charles Morris, Lansford, North Dakota 300.00
Craven's Heroine 897590, calved 5-12-37; sire, Prince Val of Brock; I. A. Myhra, Fargo, North Dakota 500.00
Cameron's Bardolier Lad 54th, calved 6-12-54; sire, Zar Bardolier of Walnut 7th; Raymond Josyshson, Washburn, N. D. 700.00
Craven's Revolution Lucy 3d 897597, calved 3-27-44; sire, Glenelg Cap Revolution; Lake St. Farm, Drake, North Dakota 835.00
Cameron's Lucy Lass 932030, calved 7-1-46; sire, Craven's Revolution Bonnie Lad; Arland Frost, Harvey, North Dakota 665.00
Cameron's Bonnie Lad 60th, calved 5-6-54; sire, Cameron's Bonnie Lad 16th; Lawrence Stuck, Mellette, South Dakota 555.00
Cameron's Lucy Lass 26th, calved 1-20-54; sire, Cameron's Bonnie Lad 16th; Lake St. Farms, Drake, North Dakota 420.00
Cameron's Lucy Lass 18th 1645341, calved 10-27-52; sire, Glencarnock Bardolier 7th; Campbell Bros., Utica, Minnesota 335.00
Cameron's Lucy Lass 23d, calved 6-10-54; sire, Cameron's Bonnie Lad 16th; James Rathmann, Washburn, North Dakota 290.00
Lucretia of Ballyvourney 92392, calved 5-15-47; sire, Eston Elation Quality; Clyde and Emma Barks, Egeland, North Dakota 720.00
Craven's Beauty 963109, calved 7-2-38; sire, Craven's Gift; W. A. Plath, Davenport, North Dakota 350.00
Cameron's Lucy Lass 24th, calved 2-10-54; sire, Cameron's Bonnie Lad 16th; Streckler Bros., Euclid, Minnesota 300.00
Cameron's Lucy Lass 2d 1013159, calved 4-1-47; sire, Gleneld Cap Revolution; Lawrence Stuck, Mellette, South Dakota 510.00
Cameron's Lucy Lass 3d 1127719, calved 5-26-48; sire, Craven's Revolution Bonnie Lad; Geo. Becker, Sheldon, North Dakota 740.00
Cameron's Lucy Lass 25th, calved 6-2-54; sire, Cameron's Bonnie Lad 16th; Geo. Becker, Sheldon, North Dakota 400.00
Cameron's Lucy Lass 6th 1234486, calved 6-8-49; sire, Craven's Revolution Bonnie Lad; Orville Isley, Verona, North Dakota 500.00
Cameron's Bardolier Lad 48th, calved 6-18-54; sire, Zar Bardolier of Walnut 7th; Staehr Bros., Douglas 295.00
Cameron's Lucy Lass 11th 1374170, calved 2-20-41; sire, Craven's Revolution Jock; Albert Ruebke & Sons, Ada, Minnesota 215.00
Cameron's Lucy Lass 27th 1785745, calved 7-17-53; sire, Cameron's Bonnie Lad 16th; John E. McElroy, Jamestown, N. D. 215.00
Cameron's Bardolier Lad 57th, calved 5-10-54; sire, Zar Bardolier of Walnut; Wesley Niedermann, Morristown, South Dakota 195.00
Cameron's Lucy Lass 20th 1785740, calved 9-3-53; sire, Cameron's Bonnie Lad 16th; Charley J. Pekos, Regent, North Dakota 510.00
Cameron's Lucy Lass 17th 1645314, calved 2-1-52; sire, Craven's Revolution Bonnie Lad; Henry Kranzler, Lehr, North Dakota 400.00
Cameron's Lucy Lass 19th 1785729, calved 2-20-53; sire, Cameron's Bonnie Lad 16th; John McElroy, Jamestown, North Dakota 240.00
Cameron's Lucy Lass 14th 1645331, calved 7-7-52; sire, Cameron's Bonnie Lad 16th; H. D. Henke & Duane Bueligen, Hannover, North Dakota 400.00
Cameron's Lucy Lass 13th 1645324, calved 5-3-52; sire, Cameron's Bonnie Lad 16th; Albert Ruebke & Sons, Ada, Minnesota 400.00
Cameron's Lucy Lass 16th 1645338, calved 10-20-52; sire, Glencarnock Bardolier 7th; Ed. A. Soderstrom, Langdon, North Dakota 500.00
Craven's Blackcap 963129, calved 4-20-40; sire, Heatherbrook Prince 4th; Glencarnock Stock Farms, Ada, Minnesota 300.00
Cameron's Blackcap 1013161, calved 5-12-47; sire, Glenelg Cap Revolution; Clyde & Emma Barks, Egeland, North Dakota 600.00
Cameron's Bardolier Lad 59th, calved 5-2-54; sire, Zar Bardolier of Walnut 7th;

The Chisholm Trail

Aberdeen-Angus Breeders' Association

4th Annual Sale

Featuring

Popular Families

such as

LUCY, BARBARA, ELBA, EDWINA, PRIDE, ERICA COWS
WITH CALVES, BRED HEIFERS, OPEN HEIFERS

Selling—

50 Females — 18 Bulls

Wednesday, February 9th, Caldwell, Kansas

C. E. Crosslin	Deer Creek, Oklahoma
Russell Collins	Medford, Oklahoma
Max and Marcelyn Deets	Wellington, Kansas
H. G. Eshelman	Sedgwick, Kansas
Vernon Goodrum	Mayfield, Kansas
Fred R. Holder, Jr.	Norwich, Kansas
H. H. Hunt	South Haven, Kansas
Richard W. Johnson	Caldwell, Kansas
Donald Morton	Argonia, Kansas
Paul M. Martin	Augusta, Kansas
McCurry Brothers	Sedgwick, Kansas
Joe J. McQuillan	Clearwater, Kansas
James W. Smith	Caldwell, Kansas
Tom Shinn	Conway Springs, Kansas
Floyd M. Scarlett	Harper, Kansas
John H. Wartick	Wellington, Kansas
Duane E. Wartick	Wellington, Kansas
Osage Ranch	Augusta, Kansas
Jerry D. White	Wellington, Kansas
Harry P. Schmidt	Corbin, Kansas
Lawrence Schmidt	Corbin, Kansas
H. R. Wilk	Clearwater, Kansas
Eugene Neal	Caldwell, Kansas
Lewis M. Neal	Renfrow, Oklahoma

RAY SIMS, Auctioneer

Sale will be held in the Community Building

Sale Headquarters: LELAND HOTEL, Caldwell, Kansas

For Catalog, Write:
DONALD MORTON, ARGONIA, KANSAS
Sale Manager

America's NEWEST and FINEST!

FARNAM "SURE-HOLD" CALF TABLE

The "SAFETY FIRST" Calf Table... Takes a firm hold on calf. Quickly confines it *without danger of injury* to calf or operator. Adjusts to fit any size calf up to 400 lbs. **Reversible** for either left or right hand branding. Simplified "one-man operation". Many improved new features!

Accept This "FREE TRIAL" Offer

Try the "Sure Hold" Calf Table **at our risk!** Write for Illustrated Literature and "30-Day Trial Plan".

Farnam Co., Dept. 2 **Omaha, Nebr.**

ABERDEEN-ANGUS LIVE LONGEST

Ess Kay Farm - East Aurora, New York

sends

Holiday Greetings

and

Best Wishes for a

Happy New Year

to

Angus Breeders Everywhere

Visitors Always Welcome

at

Ess Kay Farm - East Aurora, New York

S. H. KNOX, Owner

MIKE PANGBURN, Manager LUTHER LAWTON, Herdsman

Clifford Erickson, Donnybrook 215.00

Cameron's Blackcap Lass 1230070, calved 7-7-49; sire, Craven's Revolution Bonnie Lad; Clyde & Emma Barks, Egeland, N. D. 350.00

Cameron's Ballindalloch Lass 1374161, calved 8-1-50; sire, Craven's Revolution Bonnie Lad; Henry Poehler & Son, Ada, Minnesota 300.00

Cameron's Bonnie Lad 58th, calved 5-28-54; sire, Cameron's Bonnie Lad 16th; Lawrence Stuck, Mellette, South Dakota 265.00

Cameron's Ballindalloch Lass 2d 1645333, calved 9-10-52; sire, Cameron's Bonnie Lad 16th; Albert Ruebke & Sons, Ada, Minnesota 435.00

Cameron's Bonnie Lad 62d, calved 6-13-54; sire, Cameron's Bonnie Lad 16th; Loken's Homestead, Brockett, North Dakota 500.00

Cameron's Queenie Lass 1234487, calved 6-10-49; sire, Craven's Revolution Bonnie Lad; Lyle L. Dawson, St. Anthony, N. D. 315.00

Cameron's Queenie Lass 6th, calved 6-18-54; sire, Cameron's Bonnie Lad 16th; R. E. Tableman, Bottineau, North Dakota 200.00

Cameron's Queenie Lass 3d 1645320; sire, Cameron's Bonnie Lad 16th; Lyle L. Dawson, St. Anthony, North Dakota 240.00

Cameron's Queenie Lass 2d 1374157, calved 7-1-50; sire, Craven's Revolution Bonnie Lad; A. M. Schmidt & Sons, Oakes, N. D. 380.00

Cameron's Queenie Lass 7th, calved 5-29-54; sire, Cameron's Bonnie Lad 16th; R. E. Tableman, Bottineau 200.00

Cameron's Queenie Lass 4th 1645319, calved 4-10-52; sire, Glencarnock Bardolier 7th; J. W. Niessen, Pierson, Man., Canada 785.00

Proud Prince of Ballochy 1114819, calved 1-3-46; sire, Eureka of Ballindalloch; Charley J. Pekos, Regent, North Dakota 650.00

Cameron's Proud Lass 1374159, calved 7-20-50; sire, Craven's Revolution Bonnie Lad; Lawrence Stuck, Mellette, South Dakota 755.00

Cameron's Proud Lass 3d, calved 5-26-54; sire, Zar Bardolier of Walnut 7th; Strickler Bros., Euclid, Minnesota 300.00

Erelite 9th of Penn 808937, calved 6-15-44; sire, Elmdale's Eisa Revolution; Mrs. Stella Campbell, Margaret, Man., Canada 420.00

Cameron's Erica Lass 9th, calved 1-20-54; sire, Cameron's Bonnie Lad 16th; A. M. Schmidt & Sons, Oakes, North Dakota 320.00

Cameron's Erica Lass 1013163, calved 6-24-47; sire, Craven's Revolution Jock; Clyde and Emma Barks, Eteland, North Dakota 250.00

Cameron's Erica Lass 3d 1234488, calved 7-10-49; sire, Craven's Revolution Bonnie Lad; Lyle L. Dawson, St. Anthony, N. D. 310.00

Cameron's Erica Lass 8th, calved 5-29-54; sire, Cameron's Bonnie Lad 16th; Clifford Erickson, Donnybrook, North Dakota 265.00

Craven's Revolution Favorite 897598, calved 5-12-44; sire, Glenelg Cap Revolution; Gottlief Sayler, Wishek, North Dakota 250.00

Craven's Revolution Lady 3d 897599, calved 5-16-44; sire, Glenelg Cap Revolution; Hale Scholl & Son, Washburn, N. D. 305.00

Cameron's Kinochtry Lass 932026, calved 6-10-46; sire, Craven's Revolution Bonnie Lad; Lawrence Stuck, Mellette, S. D. 375.00

Cameron's Annie Lass 1230069, calved 4-29-49; sire, Cameron's Bonnie Lad 4th; J. Kirkeby, York, North Dakota 240.00

Cameron's Annie Lass 10th, calved 6-29-54; sire, Cameron's Bonnie Lad 16th; R. E. Tableman, Bottineau, North Dakota 200.00

Black Pudge 6th of Bottineau 1199919, calved 4-1-49; sire, Craven's Revolution Jock; A. M. Schmidt & Sons, Oakes, N. D. 365.00

Cameron's Annie Lass 3d 1465974, calved 5-29-51; sire, Cameron's Bonnie Lad 16th; J. Kirkiede, York, North Dakota 290.00

Cameron's Annie Lass 9th, calved 5-15-54; sire, Cameron's Bonnie Lad 16th; R. E. Tableman, Bottineau, North Dakota 215.00

Cameron's Annie Lass 8th 1785746, calved 7-20-53; sire, Cameron's Bonnie Lad 16th; John E. McElroy, Jamestown, N. D. 205.00

Cameron's Annie Lass 7th 1785725, calved 9-3-53; sire, Cameron's Bonnie Lad 16th; Sam Aasheim, Reserve, Montana 295.00

Craven's Revolution Jemima 2d 897595, calved 2-23-44; sire, Glenelg Cap Revolution; Clyde & Emma Barks, Egeland, N. D. 340.00

Cameron's Jemima Lass 1127716, calved 3-11-48; sire, Craven's Revolution Bonnie Lad; Lawrence Stuck, Mellette, S. D. 700.00

Cameron's Jemima Lass 4th, calved 5-3-54; sire, Zar Bardolier of Walnut 7th; James Rothmann, Washburn, North Dakota 280.00

Cameron's Jemima Lass 2d 1645318, calved 3-30-52; sire, Glencarnock Bardolier 7th; Craven Bros., Spiritwood, North Dakota 500.00

Blackberry 2d of Shempston 1114820, calved 1-26-46; sire, Gaffer Damian; Lawrence Stuck, Mellette, South Dakota 700.00

Cameron's Blackbird Lass 9th 1238554, calved 11-26-49; sire, Craven's Revolution Jock; Clyde & Emma Barks, Egeland, North Dakota 400.00

for registered or commercial . . . . . .

ABERDEEN-ANGUS CATTLE

we can supply from---

1 to 1000 Head!

CLEAN——HEALTHY——GUARANTEED

BULLS, COWS, COWS WITH CALVES, BRED AND OPEN HEIFERS

OVER 1000 MEMBERS OF THE VIRGINIA ABERDEEN-ANGUS ASSOCIATION BREEDING CATTLE FOR YOUR NEEDS.

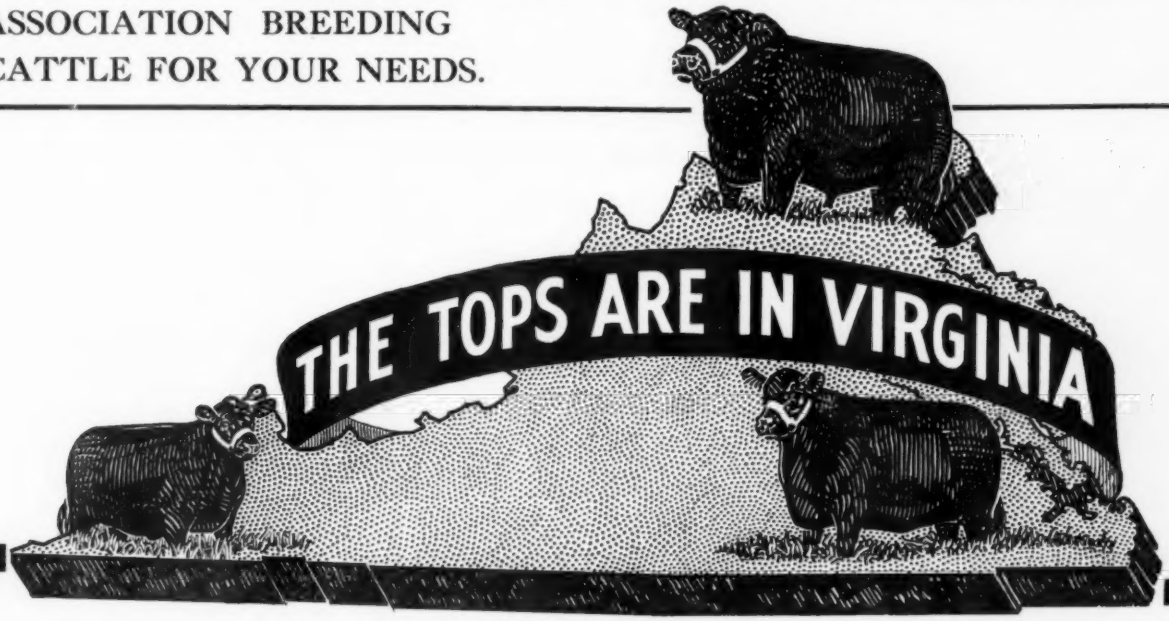

CALL, WRITE OR WIRE AND WE WILL ARRANGE TO MEET YOU AND SHOW YOU WHAT WE HAVE . . . . . !

WE WILL MAKE ARRANGEMENTS FOR SHIPMENT ANYWHERE!

VIRGINIA ABERDEEN-ANGUS ASSOCIATION

BOX 196, CHARLOTTESVILLE, VIRGINIA, TELEPHONE 33044 or 25942

SAM SPANGLER, EXECUTIVE SECRETARY

LEADING BLOODLINES
SELLING
in the
LIN-HILL DISPERSION
January 26 at Denison, Iowa
See our ad page 139

DUNRAVEN
ANGUS RANCH
We have prepared a Brochure reflecting full information about our herd, our herd bulls, families represented and available cattle. We will gladly send a copy upon request.
Visitors Welcome At All Times
James C. Tucker & Son
BUDA, TEXAS

Cameron's Blackbird Lass 30th, calved 5-29-54; sire, Zar Bardolier of Walnut 7th; R. E. Tablemann, Bottineau, North Dakota 235.00
Cameron's Blackbird Lass 25th 1785742, calved 6-30-53; sire, Cameron's Bonnie Lad 16th; Henry Kranzler, Lehr, N. D. 250.00
Cameron's Blackbird Lass 11th 1374168, calved 2-18-51; sire, Craven's Revolution Jock; Vern Stevick, Des Lacs, N. D. 700.00
Cameron's Blackbird Lass 32d, calved 6-12-54; sire, Zar Bardolier of Walnut 7th; Arland Frost, Harvey, North Dakota 455.00
Cameron's Blackbird Lass 26th 1804012, calved 6-18-53; sire, Cameron's Bonnie Lad 16th; I. A. Myrha, Fargo, North Dakota 300.00
Cameron's Blackbird Lass 7th 1127720, calved 7-17-48; sire, Craven's Revolution Bonnie Lad; Robt. Ruebke & Sons, Ada, Minnesota 380.00
Cameron's Blackbird Lass 24th 1785737, calved 7-30-53; sire, Cameron's Bonnie Lad 16th; Walter Polsfut, Max, North Dakota 230.00
Cameron's Blackbird Lass 5th 1013168, calved 7-30-47; sire, Craven's Revolution Jock; J. W. Niessen, Pierson, Man., Can. 300.00
Cameron'ss Blackbird Lass 33d, calved 6-27-54; sire, Zar Bardolier of Walnut 7th; R. E. Tablemann, Bottineau, North Dakota 200.00
Blackbird Dew 2d of Penn 808932, calved 4-30-44; sire, Elmdale's Elsa Revolution; Vern Stevick, Des Lacs, North Dakota 450.00
Cameron's Blackbird Lass 31st, calved 5-4-54; sire, Cameron's Bonnie Lad 16th; James B. Rothmann, Washburn, N. D. 220.00
Cameron's Blackbird Lass 27th 1785724, calved 4-26-53; sire, Cameron's Bonnie Lad 16th; J. W. Niessen, Pierson, Man., Can. 265.00
Cameron's Blackbird Lass 932934, calved 9-3-46; sire, Craven's Revolution Jock; Clyde and Emma Barks, Egeland, North Dakota 450.00
Cameron's Blackbird Lass 29th, calved 6-12-54; sire, Zar Bardolier of Walnut 7th; James Rothmann, Washburn, N. D. 200.00
Cameron's Blackbird Lass 20th 1785728, calved 8-18-53; sire, Cameron's Bonnie Lad; Sam Aasheim, Reserve, Montana 385.00
Cameron's Blackbird Lass 6th 1018389, calved 6-25-47; sire, Craven's Revolution Jock; Sam Kirkiede, York, North Dakota 400.00
Cameron's Blackbird Lass 23d 1785733, calved 10-3-53; sire, Cameron's Bonnie Lad 16th; John McElroy, Jamestown, N. D. 215.00
Cameron's Blackbird Lass 4th 1013167, calved 7-12-47; sire, Craven's Jock Revolution; Lyle L. Dawson, St. Anthony, N. D. 240.00
Cameron's Bardolier Lad 49th, calved 6-3-54; sire, Zar Bardolier of Walnut 7th; R. E. Tableman, Bottineau, North Dakota 320.00
Cameron's Blackbird Lass 22d 1785732, calved 8-6-53; sire, Cameron's Bonnie Lad 16th; R. E. Tableman, Bottineau, N. D. 200.00
Cameron's Blackbird Lass 15th 1645317, calved 3-30-52; sire, Glencarnock Bardolier 7th; I. A. Myrha, Fargo, North Dakota 300.00
Cameron's Blackbird Lass 21st 1785730, calved 8-20-53; sire, Cameron's Bonnie Lad 16th; Henry Kranzler, Lehr, N. D. 300.00
Cameron's Blackbird Lass 16th 1645322, calved 5-2-52; sire, Glencarnock Bardolier 7th; I. A. Myrha, Fargo, North Dakota 350.00

McKenzie Farm A-A Sale
Colbert, Georgia, October 11th

SUMMARY:

206 Lots	**$125,895.00, average**	**$ 611.14**
16 Bulls	**39,150.00, average**	**2446.87**
190 Cows	**86,745.00, average**	**456.55**
Top 10 Head	**46,100.00, average**	**4610.00**

Top Bull—Ankonian 3542d 1691949, calved January 15, 1953; sire, Homeplace Eileenmere 999th 35; dam, Ankony Coquette 23d; purchased by M & M Angus, Gastonia, North Carolina 9500.00
Top Cow—McKenzie Gammer 1828729, calved December 9, 1953; sire, Eileenmere 1032d; dam, Gammer 6th of Bray's Island; purchased by Dr. & Mrs. C. L. Chumley, Knoxville, Tennessee 5000.00

SALE REPORT:

(This report includes lots which sold for $350.00 or more.)

BULLS:

Ankonian 3285th 1589403, calved 4-8-52; sire, Eileenmere 1032d; Suwannee Angus Farm, Quitman, Georgia 3000.00
McKenzie Eileenmere 999th 5 1879139, calved 2-4-54; sire, Homeplace Eileenmere 999th 35; Millarden Farms, Annville, Pa. 8000.00
Ankonian 3533d 1620410, calved 5-3-52; sire, Homeplace Eileenmere 999th 35; Shandra Farms, Rome, Georgia 5000.00
Beaverdam's Black Bourbon 15th 1337517, calved 2-14-50; sire, Black Bourbon of Vaughn; W. G. Selby, Sarasota, Florida 3300.00
Ankonian 3291st 1589413, calved 4-23-52; sire, Eileenmere 1032d; The Berry Schools, Mt. Berry, Georgia 1200.00
Ankonian 3530th 1589424, calved 5-2-52; sire, Homeplace Eileenmere 999th 35; W. G. Selby, Sarasota, Florida 2100.00
Prince of Mahrapo 2d 1290674, calved 10-27-49; sire, Prince Mahrapo; Almac Farms, Olive Branch, Mississippi 1000.00
McKenzie Eileenmere 1738248, calved 1-15-53; sire, Eileenmere 1201st; Cordele Stewart, Crossville, Tennessee 1100.00
Eric Blackcap of S. 1629466, calved 5-22-52; sire, Eric Zaromar; Cub Lake Ranch, Hernando, Mississippi 1300.00
Beaverdam's Eileenmere 21st 1463370, calved 1-15-51; sire, Eileenmere 1074th; A. B. Jarrett, Rome, Georgia 750.00
Beaverdam's Black Bourbon 35th 1694283, calved 10-3-51; sire, Beaverdam's Black Bourbon 15th; Cub Lake Ranch, Hernando,

Eileenmeres at their Best!

From these MULKEY sires . . .

HOMEPLACE EILEENMERE 323d
HOMEPLACE EILEENMERE 21st
EILEENMERE 23d of M. F.

A Continuously PLANNED breeding program is in effect here at MULKEY FARMS. Our recent sale proved this PLANNED PROGRAM to be a success.

VISIT US!

Mulkey Farms

DR. Q. A. MULKEY, Owner MILLEN, GEORGIA CHARLES JARRETT, Herdsman

University of Tennessee Short Course

The University of Tennessee 5th Annual Herdsman's Short Course will be held January 26th and 27th. Frank Richards and Tex Spitzer will participate in the program, as well as other prominent cattlemen.

Annual Meeting and Association Banquet

will be held January 27th at 7:00 P. M. at the New Student Center on the University Campus. Frank Richards, National Association Secretary will be the principal speaker of the evening.

TEX SPITZER

Our National Association President will judge the sale cattle at 10:00 a. m., E.S.T. Sale to begin at 1:00 p. m., E.S.T.

Plan Now to Attend Our

WINTER SHOW and SALE

JANUARY 28, 1955—at Temple Hall, U. of T.

KNOXVILLE, TENNESSEE

52 females — 8 bulls —

All open and bred—the finest we have ever exhibited.

Every one a strong-headed, burly son of a top sire.

• • •

Sale Headquarters—

ANDREW JOHNSON Hotel, write direct for reservations.

Auctioneers—ROY JOHNSTON and GEORGE KURTZ

For Catalogs, write—HARBERT THORNTON, Jr., Sale Manager
Box 324, Brownsville, Tennessee

CONSIGNORS

Briarhill Farm	Union Springs, Alabama
Julius Clark	Lexington, Kentucky
Lois Clark	Lexington, Kentucky
Dodalfa Farms	Philadelphia, Tennessee
H. C. Love	Louisville, Tennessee
Dr. J. T. Jackson	Dickson, Tennessee
C. V. Whitney Farms	Lexington, Kentucky
E. S. Williams	Mill Springs, Kentucky
Grover Thomas	Bowling Green, Kentucky
Finley-Large Farm	Jellico, Tennessee
Hardin Farms	South Shore, Kentucky
C. J. Conatser	Somerset, Kentucky
Cedarbrook Farms	Louisville, Kentucky
Brays Island Plantation	Yemassee, South Carolina
Clarence Bartlett	Cookeville, Tennessee
Airy Hall Plantation	Green Pond, South Carolina
Allandale Farm	Kingsport, Tennesse
Lyon Angus Farm	Olive Branch, Mississippi
Keefauver Brothers	Jonesboro, Tennessee
Hillcrest Farm	Winchester, Kentucky
E. E. Marlin	Madison, Tennessee
Jesse Gibson	Bronston, Kentucky
George A. Williams	Jonesboro, Tennessee
Sugar Camp Farms	Knoxville, Tennessee
C. A. Shearer	Monticello, Kentucky
Newplains Farm	Bessemer, Alabama
Meadow Brook Farm	White Pine, Tennessee
McCartt Farms	Wartburg, Tennessee
Macedon Farms	Madison, Alabama

FAMILIES

BESSIE

BARBARA

ERICA

WITCH

EMPRESS

Southeastern Aberdeen-Angus Breeders' Association

OVER 100 HEAD
SELLING
in the
LIN-HILL DISPERSION
January 26 at Denison, Iowa
See our ad page 139

Applewood Angus
Featuring the GET of
APPLEWOOD BANDOLIER 135th
A son of BANDOLIER of ANOKA 3d
(Full Brother to Int. Grand Champion)
— and —
ELBA'S BARDOLIER
By BLACKCAP BARDOLIER
PRODUCTION SALE
Thursday, March 31, 1955
FRANKLIN, NEBRASKA
Blood that does good for other breeders.
Edward Polka
RIVERTON, (2 miles W 6½ N) NEBRASKA
HERMAN CUSTER, Manager

Mississippi 1050.00

McKenzie Bourbon 16th 1819153, calved 10-20-53; sire, Beaverdam's Black Bourbon 15th; Dr. C. A. Gaines, Birmingham, Ala. 700.00

McKenzie Black Bourbon 1750097, calved 9-20-53; sire, Beaverdam's Black Bourbon 15th; Wallace E. Broome, Stockbridge, Ga. 360.00

Beaverdam's Eileenmere 80th 1750095, calved 8-31-53; sire, Beaverdam's Eileenmere 5th; John C. Taylor, Anderson, S. C. 490.00

COWS:

Gammer 6th of Bray's Island 1525320, calved 5-16-51; sire, Blackbird Grenadier G. R. 2d; P. D. Houston, Nashville, Tenn. 4400.00

Beaverdam's Blackberry 975096, calved 9-16-46; sire, Blackcap Millionaire of Modena; Fred B. Wilson, Duluth, Ga. 550.00

Beaverdam's Rachel 1024062, calved 8-17-47; sire, Andelot Junior Eric; L. K. Anthony, Hartsville, South Carolina 450.00

Princess Lucy 2 of Mahrapo 1510350, calved 3-17-51; sire, Prince Sunbeam 349th; M & M Angus Farm, Gastonia, N. C. 750.00

BD's Jilt 2d 1520814, calved 10-5-51; sire, Hother's Bardolier 3d; P. D. Houston, Nashville, Tennessee 750.00

Rally Queen Mother 9th 1329072, calved 4-8-50; sire, Eileenmere 1026th; Dr. & Mrs. D. L. Wood, Dalton, Georgia 500.00

BD's Blackcap 13th 1463375, calved 1-30-51; sire, Eileenmere 1074th; H. M. Arnold, Monroe, Georgia 410.00

Quality Blueblood Lady J. 1404476, calved 11-20-50; sire, Quality Prince 19th; L. K. Anthony, Hartsville, South Carolina 490.00

Lorraine Petunia 7th 1416981, calved 5-2-51; sire, Epponian of Lorraine 11th; L. K. Anthony, Hartsville, South Carolina 550.00

Antelope Maid of Corinna 1554156, calved 1-17-52; sire, Pride Lad 2d of Dwight; Dwight Angus Farm, Cloxton, Georgia 675.00

Lucy of MAF 3d 1542901, calved 1-9-52; sire, H. C. Eileenmere 3d; M & M Angus Farm, Gastonia, North Carolina 600.00

BD's Pridora 1520829, calved 1-15-52; sire, Eileenmere 1074th; M & M Angus Farm, Gastonia, North Carolina 600.00

Floretta of Seven Springs 1494761, calved 10-14-51; sire, K. B. Eileenmere 11th; Shandra Farms, Rome, Georgia 400.00

G. M. Elba 2d of Orchard Hill 1262345, calved 3-9-50; sire, Prince Sunbeam 205th; L. W. Nelson, Hendersonville, N. C. 400.00

Barbara Bardolier A Bar A 4th 1456470, calved 8-5-51; sire, Bardolier of R. K.; L. K. Anthony, Hartsville, South Carolina 395.00

Dixie's Blackcap McHenry 19th 1252670, calved 10-11-49; sire, Evader's Bardolier 9th; L. K. Anthony, Hartsville, S. C. 610.00

Blackcap B. A Bar A 13th 1631900, calved 4-8-52; sire, Blackbird Bardolier G. R. 3d; J. H. Edwards, Brierfield, Alabama 450.00

Princess Pridewood of A Bar A 3d 1278823, calved 5-9-50; sire, Blackbird Bardolier G. R. 3d; Billy Kemmer, Crossville, Tenn. 500.00

Princess Eileen A Bar A 7th 1397298, calved 3-29-51; sire, Homeplace Eileenmere 41st; Shandra Farm, Rome, Georgia 550.00

BD Blackbird 14th 1631380, calved 7-28-52; sire, Eileenmere 1074th; Edgar L. Rhodes, Bremen, Georgia 380.00

Miss Burgess A Bar A 6th 1616613, calved 7-25-52; sire, Blackbird Bardolier G. R. 3d; J. H. Edwards, Brierfield, Alabama 520.00

Blackberry of M. F. 1582741, calved 1-14-52; sire, Homeplace Eileenmere 21; Lorraine Farms, Inc., Macon, Georgia 700.00

Mahrapo Eisa Erica 1510353, calved 5-19-51; sire, Barry 2d of Wilton; Ralph Bridges, Lexington, Georgia 610.00

Cesor Eisa Erica 10th 1103245, calved 6-6-48; sire, Victor Bardolier G. R.; L. K. Anthony, Hartsville, South Carolina 490.00

Pride Bardolier of A-A 11th 1616605, calved 7-5-52; sire, Blackbird Bardolier G. R. 3d; L. K. Anthony, Hartsville, S. C. 390.00

Princess Eileen A Bar A 10th 1616599, calved 5-18-52; sire, Blackbird Bardolier G. R. 3d; McIntosh Farms, Monroe, Georgia 490.00

BD's Eisa Erica 8th 1463422, calved 7-24-51; sire, Eric Monocacy; T. G. McGarity, Elberton, Georgia 385.00

Beatrice of Harcarse T. K. 1318493, calved 4-21-50; sire, Eric Bandolier of Anoka 25th; H. S. Stock Farm, Colbert, Georgia 700.00

Beaverdam's Marsha 2d 1232389, calved 11-6-49; sire, Black Bourbon of Vaughn; Edgar L. Rhodes, Bremen, Georgia 370.00

Beaverdam's Theda 2d 1173869, calved 8-22-49; sire, Ames Plantation Phineas; Ro-Mar Farms, Willacoochee, Georgia 440.00

Miss Burgess Keillor 4th 1532428, calved 4-30-52; sire, Quality Keillor 3d; P. D. Houston, Nashville, Tennessee 450.00

Blackbird Bardolier A Bar A 6th 1456472, calved 8-10-51; sire, Bardolier of R. K.; W. B. Francis, Davisboro, Georgia 360.00

Littleton's Loganette L. 10th 1467872, calved 5-29-51; sire, Sterling's Grenadier 4th; David W. Dillard, Hahira, Georgia 535.00

BD Blackcap 25th 1520817, calved 10-22-51; sire, Beaverdam's Black Bourbon; Edgar L. Rhodes, Bremen, Georgia 525.00

Mill Stone Irene 2d 1022818, calved 9-26-47; sire, Major Blackmar B.; L. K. Anthony, Hartsville, South Carolina 500.00

Esther S. 5th 1215795, calved 6-24-48; sire, Emslie's Bell Boy D. D. 2d; Ralph Bridges, Lexington, Georgia 540.00

McKenzie Blackbird 1577209, calved 6-4-52; sire, Blackcap Bardolier GR 12; Clifton McClure Farm, Dawsonville, Georgia 380.00

Blackcap Jessey 2d 1629139, calved 7-28-52; sire, Bandolier of Tamahawk 4th; Edgar L. Rhodes, Bremen, Georgia 350.00

Littleton's Erica 7th 1467869, calved 4-23-51; sire, Sterling's Grenadier 4th; L. K. Anthony, Hartsville, South Carolina 500.00

Blackbird G. 9th 1677547, calved 4-17-52; sire, General of MacMor 324th; Edwards Brothers, Elberton, Georgia 350.00

BON-VIEW FARM
Registered Aberdeen-Angus Since 1918
•
Homeplace Eileenmere 187th
Homeplace Eileenmere 382d
Young herd bull prospects by these bulls
and females bred to these bulls.
•
CANOVA, SOUTH DAKOTA
CLARENCE E. HILLMAN, Owner

"Sale of the Peers"

Tuesday, MARCH 8, 1955

Be at Gilnockie for the Sale of the Peers. To add these qualities to your herd, get a Gilnockie Peer Bull . . . .

B ONE
ODY
URLINESS
EEFINESS

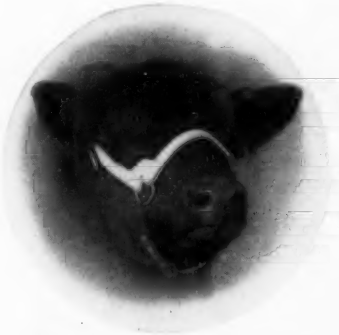

"The Typesetter"

Black Peer 66th of A. V.

"The Type Improver"

Selling:

Six of the best bulls ever bred at Gilnockie Farms. Three of them are by the TYPESETTER, Black Peer A. V. 7th and three are by the TYPE IMPROVER, Black Peer 66th of A. V.

Also selling Forty fancy females. Twenty-eight of them are daughters or granddaughters of the TYPESETTER, many rebred to the "66th"; fifteen females are by the "66th" and five are by other bulls. Remember Gilnockie heifers go on to make great cows.

RLS BLACK PRINCE, the Junior Champion bull at Chicago this year, also the Grand Champion female at the Futurity for Ralph L. Smith Farms and Ankony Farms' great two-year old show bull, Reserve Senior Champion at the Eastern National, all trace to Gilnockie cows.

ATTEND THIS CIRCUIT:

All Purple Sale.....Monday, March 7, Forest, Virginia
Sale of the Peers.....Tuesday, March 8, Haywood, Virginia

Sale Headquarters: THOMAS JEFFERSON INN, Charlottesville, Virginia

For Catalogs and Information, write:
CANNING LAND AND CATTLE CO.
Sale Manager
P. O. Box 1115, Staunton, Virginia

Gilnockie

Haywood, Virginia

HARVEY CORNWELL
Manager

CASTRATION
SAFE . . . SURE . . . EASY

USE **BURDIZZO**
BLOODLESS CASTRATOR
USED SUCCESSFULLY
OVER 30 YEARS.

YOU GET —
- Minimum growth set back
- No hemorrhage
- Minimum surgical shock
- No septic infection
- No maggots
- No screw worms

Ask your dealer for the original bloodless castrator made by La "Burdizzo" Co., Turin, Italy

BE SURE IT'S BURDIZZO

SHERMAN FARMS

Breeders of

Aberdeen-Angus Cattle

—Our Herd Sires—

HOMEPLACE EILEENMERE 64th
(A son of the "487th")

HOMEPLACE EILEENMERE 255th
(A son of the "999th")

•

B. C. Cotton & Son, Owners
W. O. GEX, Mgr. Cattle Dept.
DRY RIDGE, KENTUCKY

ABERDEEN-ANGUS LIVE LONGEST

Waterville Queenstock 1148596, calved 3-28-48; sire, Blackcap Bardolier G. R. 10th; H. M. Arnold, Monroe, Georgia 420.00

Ankony Georgina 8th 1441619, calved 7-3-51; sire, Eileenmere 1032d; Airy Hall Plantation, Green Pond, South Carolina 3000.00

Escort's Blackcap Bessie 4th 1515490, calved 8-5-51; sire, Viewlawn Blackcap Escort; P. D. Houston, Nashville, Tennessee 1850.00

Colonial's El Jilt 789028, calved 1-9-44; sire, Hiland Epponian; Ralph Bridges, Lexington, Georgia 620.00

Emslie's Zara 2d 1248913, calved 9-21-49; sire, Emslie's Bell Boy D. D. 2d; Mulkey Farms, Millen, Georgia 700.00

Erica RPV 3d 1718380, calved 10-4-52; sire, Blackcap Revolution O. F.; Lorraine Farms, Inc., Macon, Georgia 350.00

Beaverdam Blackberry 5th 1520827, calved 1-8-52; sire, Eileenmere 1074th; Mrs. John R. Cochran, Athens, Georgia 475.00

McKenzie Primrose 1738249, calved 11-23-52; sire, Homeplace Eileenmere 199th; Moore's Angus Farm, Byhalia, Mississippi 410.00

Eileen of Dwight 4th 1455222, calved 5-14-51; sire, Eric Lad 4th of Dwight; M & M Angus Farm, Gastonia, North Carolina 900.00

BD Blackcap Effie 1520828, calved 1-14-52; sire, Beaverdam's Black Bourbon; Cabaness & Sons, Maxeys, Georgia 600.00

Blueblood Lady of R. R. V., calved 1-2-53; sire, A. J. Quality; Charles P. Whitesides, Sharon, South Carolina 675.00

BD's Eisa Erica 16th 1707827, calved 8-24-52; sire, Eileenmere 1074th; Mrs. John R. Cochran, Athens, Georgia 390.00

Erica 4th of MF 1582748, calved 3-9-52; sire, Homeplace Eileenmere 21st; John C. Taylor, Anderson, South Carolina 425.00

BD's Elba 5th 1707832, calved 12-14-52; sire, Eileenmere 1074th; John C. Taylor, Anderson, South Carolina 385.00

Erica 15th of Dwight 1594962, calved 11-16-51; sire, Eric Lad 4th of Dwight; Dr. and Mrs. D. L. Wood, Dalton, Georgia 360.00

Meadow Lawn Edella 62d 1771526, calved 1-5-53; sire, Homeplace Eileenmere 65th; H. M. Arnold, Monroe, Georgia 500.00

Lucy Keillor 5th 1628118, calved 9-14-52; sire, Bar Ever Prince; Cabaness & Sons, Maxeys, Georgia 400.00

Juanamere DL 1790833, calved 3-17-53; sire, Eileenmere 888th G. D. I.; Ralph Bridges, Lexington, Georgia 460.00

Eldorene of Oxbow 2d 1113750, calved 8-5-48; sire, Eileenmere 638th; John C. Taylor, Anderson, South Carolina 385.00

Ra-Verna's Eileen 1492574, calved 6-8-51; sire, Raona's Bardolier 38th; Joe E. Lyon, Olive Branch, Mississippi 350.00

McKenzie Eisaerica 3d 1724093, calved 3-26-53; sire, Blackcap Bardolier G. R. 12th; H. M. Arnold, Monroe, Georgia 425.00

Millstone Irene 64th 1696076, calved 1-24-53; sire, Everlad of Meadow Lark 13th; M & M Angus Farm, Gastonia, N. C. 450.00

Enchantress Ella Erica of G. M. 1761470, calved 4-1-53; sire, Eileenmere 1532d; Mrs. John J. Wilkins, Jr., Oglethorpe, Ga. 660.00

Elluna D. D. 20th 1699915, calved 4-11-53; sire, Baron D. 10th; Lorraine Farms, Inc., Macon, Georgia 410.00

McKenzie Blackcap 3d 1724085, calved 4-8-53; sire, Bandolier Tamahawk 4th; Cabaness & Sons, Maxeys, Georgia 350.00

Miss Georgina 22d of G. M. 1761477, calved 6-12-53; sire, Eileenmere 1532d; Mulkey Farms, Millen, Georgia 2500.00

McKenzie Blackcap Bessie 1805473, calved 10-7-53; sire, Prince Peer 5th of Den-Mor; Rice Springs Farm, Rome, Georgia 2400.00

Barbara of Grismere 180th 1797111, calved 5-25-53; sire, Eileenmere 1533d; Perdido Ranch, Pensacola, Florida 1200.00

McKenzie Jilt 2d 1876326, calved 3-5-54; sire, Eileenmere 1074th; Rice Springs Farm, Rome, Georgia 500.00

McKenzie Jilt 1805469, calved 10-8-53; sire, Beaverdam's Eileenmere 5th; Rice Springs Farm, Rome, Georgia 600.00

McKenzie Rosemere Antelope 1876342, calved 3-23-54; sire, Eric Lad 4th of Dwight; Rice Springs Farm, Rome, Georgia 650.00

McKenzie Rosemere Erica 2d 1876322, calved 2-23-54; sire, Ankonian 3291st; Mulkey Farms, Millen, Georgia 380.00

Meadow Lawn Bummer 5th 1771531, calved 6-28-53; sire, Homeplace Eileenmere 935th; Mulkey Farms, Millen, Georgia 550.00

McKenzie Trojan Erica 1731763, calved 6-5-53; sire, Eileenmere of Silverton 3d; H. M. Arnold, Monroe, Georgia 475.00

McKenzie Blackcap 59th 1876325, calved 3-13-54; sire, Eileenmere 1074th; Rice Springs Farm, Rome, Georgia 400.00

McKenzie Elba 1805463, calved 8-18-53; sire, Homeplace Eileenmere 91st; Rice Springs Farm, Rome, Georgia 400.00

McKenzie Queen 1876323, calved 2-9-54; sire, Ankonian 3533d; Rice Springs Farm, Rome, Georgia 400.00

McKenzie Blackcap 58th 1876324, calved 2-28-54; sire, Ankonian 3533d; Mulkey Farms, Millen, Georgia 400.00

McKenzie Eisa Erica 54th 1876341, calved 3-29-54; sire, Ankonian 3533d; Ralph Bridges, Lexington, Georgia 540.00

McKenzie Blackcap 56th 1838873, calved 1-1-54; sire, Prince of Mahrapo 2d; Rice Springs Farm, Rome, Georgia 400.00

McKenzie Blackcap 57th 1876321, calved 2-15-54; sire, Prince of Mahrapo 2d; Suwanne Angus Farm, Quitman, Georgia 360.00

BARGAINS, BARGAINS, BARGAINS, AND MORE BARGAINS!

Selling in the
Lin-Hill Dispersion, January 26th at Denison, Iowa
See our ad page 139

★ Mr. and Mrs. Ralph C. Price, Owners

N. McLOY PHILLIPS
Farm Manager

LOUIS TURNER
Herdsman

1954 WINNINGS . . .

of WHITNEY BANDOLIER 542d, Grand Champion in open show at the Raleigh Fair. Also Grand Champion at the North Carolina State Show.

HILLSIDE *farm*
Route 1

Guilford College — North Carolina

IT'S A FACT
Gentle Chester Whites Farrow, Raise Larger Litters That Gain Faster on Less Feed—Profitably Produce More Meat Type Market Toppers. For Facts, Write

CHESTER WHITE SWINE RECORD ASS'N
Levi P. Moore, Sec'y ROCHESTER, IND.

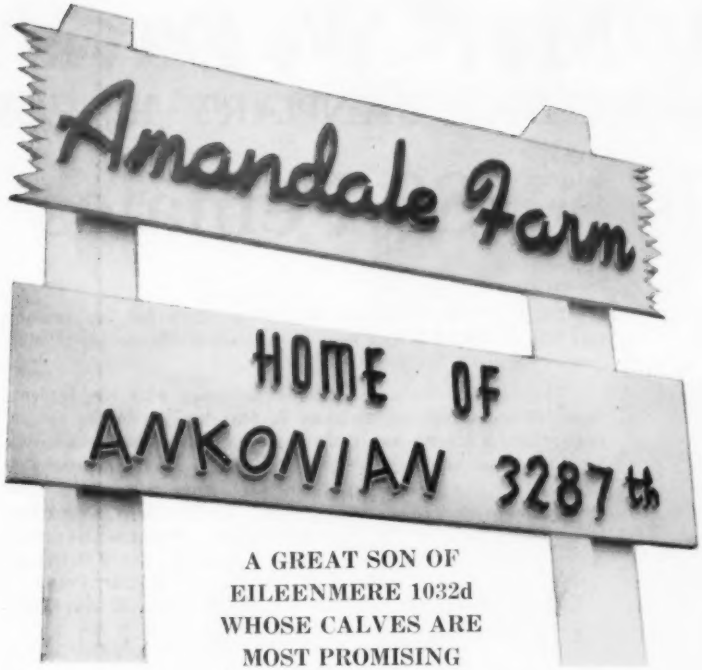

A GREAT SON OF
EILEENMERE 1032d
WHOSE CALVES ARE
MOST PROMISING

Assisted by:

L. R. EILEENMERE 4th
Grandson of "487th"

WHITNEYMERE 12th
By Homeplace Eileenmere 210th

BLACKCAP ERIC of CREMONA
Son of Glencarnock Eric of Cremona

ANKONIAN 3287th

The American Aberdeen-Angus Breeders' Futurity

A Futurity Herd
Comprising Most of the Popular Families

Visitors and inquiries welcomed. We usually have young stock for sale at the farm. Perhaps you can secure just what you want at private treaty.

MR. and MRS. JOHN C. GALL
Owners

Amandale Farm

Upperville, Virginia

C. L. GEORGE
Herd Manager

Mrs. R. T. and "Mel" W. Davis

SATURDAY, JANUARY 15, 1955

Selling 8 Bulls • 80 Females

4 of the bulls are sired by Homeplace Eileenmere 115th—his sons have proven popular, both in the Penney and James sales and in our sale.

4 of the bulls are sons of Prince of Red Gate 19th—the kind that prove the "19th" an outstanding sire.

HOMEPLACE EILEENMERE 115th—The record priced bull at auction. Sire of the Reserve Grand Champion Female at the 1953 International. 4 Sons and 40 Daughters sell, and many females will carry his service.

Also featuring the service of:

PRINCE of RED GATE 19th ⟶

Our sale will be held on the first day of the National Western Livestock Show at Denver. Following is the schedule of Angus events at the Denver Show:

Jan. 16—Judging of sale cattle and all pens of bulls.

Jan. 17—Steer Show in the morning; breeding show begins at 10:00 a. m. and continues through January 18th.

Jan. 18—Evening—Sale of purebred females.

Jan. 19—Morning—Sale of purebred bulls on the Hill.

Jan. 19—Afternoon—Sale of pens of bulls in the Yards.

Come to Denver and start an eventful week with our Sale.

See our consignment for the Denver Sale.

For Catalogs, address J. B. McCorkle, Sale Mgr., Smithville, Mo.

For Reservations, address Mel W. Davis, Wheatridge, Colorado.

Write for Catalogs and Hotel Reservations.

FAMILIES: This herd has long been noted for top females carrying preferred family lines. We again divide our top productions with you.

The families include 2 El-Jon Eriannas with the International Grand Champion Erianna B. 6th close up in the tabulations; there is a Sunbeam Barbarosa—we believe she is the greatest Barbarosa since the foundation cow Barbara of Rosemere 100th; other families include 12 of the famous Davis Blackbirds. Also selling are Ballindalloch Jilts; Ballindalloch Georginas; Black Jestress; Gammers; Blueblood Ladies; Edwinas; Karamas; Anoka Barbara Rose; Miss Miniver; Juanas; McHenry Barbaras; Maid of Bummers; Blackcap Empress; Hartley Missies; Petunias; Emslie Eriannas; Hartley Elines; Hartley Edellas; Effies; Blackcap Bessies; and other desired families.

● ● ● ●

THE 80 FEMALES are sired by the following bulls:

40 are by Homeplace Eileenmere 115th; 10 are by Prince of Red Gate 19th; 10 are by Blakeford Bardolier; 12 are by Black Bardolier D. 7th; 4 are by Prince Juan of Red Gate; 1 is by Black Bardolier of Den-Mor.
Service Bulls include Homeplace Eileenmere 115th, Prince of Red Gate 19th, Black Bardolier 118th, and D. D. Eileenmere 14th.

←HOMEPLACE EILEENMERE 115th

There will be 50 selected open heifers.

PRINCE of RED GATE 19th—A very popular son of the imported Prince of Rowley and from the many times Champion Blackbird 2d of Red Gate cow. This bull's first calves are sensational. 4 sons and 10 daughters sell, and females will be bred to him.

Mrs. R. T. and "Mel" W. Davis, owners •

"BOB" DUNNETT, Cattle Superintendent

Annual Production Sale

at the farm near BRIGHTON, COLORADO

This Barbarosa Sells!

Barbarosa D. D.

SUNBEAM BARBAROSA

Sire: **Homeplace Eileenmere 115th 1175460**	Eileenmere 487th 668743	Eileenmere 85th 470007	Eileenmere 32d
			Enchantrene
		Pauline T. 6th 523013	Eileenmere 32d
			Pauline T. 4th
	Juanerra's Erica Bates 835854	Juanerra Eric of Bates 665793	Envious Blackcap B. 6th
			Juanerra Erica 18th
		Erica Pride N. 4th 694992	Quoman of Sunbeam
			Erica Pride 2d of Muskogee
Dam: **Mahrapo Barbarosa 2d 1514106**	Black Bardolier of White Gates 3d 944441	Black Bardolier 480883	Bandolier of Anoka
			Black Bardella
		Blackbird Blossom Anoka 5th 694359	Bandolier of Anoka 10th
			Blackbird Blossom Anoka 3d
	Barbarosa Sunbeam 15th 1018057	Prince Sunbeam 29th 629408	Black Prince of Sunbeam
			Erica Marie of Sunbeam
		Barbarosa Sunbeam 4th 744641	Black Prince of Sunbeam
			Barbara of Rosemere 136th

A Sunbeam Barbarosa sired by the all time top selling bull at auction, Homeplace Eileenmere 115th. The dam was purchased at a Mahrapo Farms Sale for $17,100 and she by the popular Black Bardolier of White Gates 3d. Second dam is by Prince Sunbeam 29th, and third dam by Black Prince of Sunbeam. The picture shows her to be truly a great one. Sells open.

We think this is the greatest Barbarosa that has been offered for sale in years. She comes from our show herd. Her mother would be a great cow in anyone's herd. Take our word for it . . . she is one of the best.

AUCTIONEERS: Roy G. Johnston and Hamilton James

SALE HEADQUARTERS—COSMOPOLITAN HOTEL, Denver, Colorado

• Wheatridge, Colorado

(Just out of Denver)

Mrs. R. T. and "Mel" W. Davis

Saturday, January 15, 1955 at the farm near Brighton, Colorado

This ERIANNA Sells!

ERIANNA D. D. 4th

Sire: Black Bardolier of Den-Mor 1365531	Blackcap Bardolier 707126	Black Bardolier 480883	Bandolier of Anoka
			Black Bardella
		Blackcap of Grand River 4th 557587	Sunbeam's Revolution
			Lady Harrison of Grand River
	Cremona Bessie 4th 818616	Wintonier 4th 595952	Robert the Bruce of Wickwire
			Ellnora of Winton
		Cremona Bessie 599144	Glencarnock Earl Eric 16th M.
			Fannie Bess of Ada
Dam: Erianna V. B. 85th 1024792	Eileenmere 85th 470007	Eileenmere 32d 428072	Eileenmere 15th
			Blackbird Girl 7th
		Enchantrene 364519	Shady Brook Elwood
			Elmwood A. 7th
	Erianna B. 6th 566885	Envious Blackcap B. 6th 504417	Envious Marshall 3d
			Blackcap Lassie B. 9th
		Revianna 449089	Revolution 84th
			Maple River Erianna 6th

An El-Jon Erianna by Black Bardolier of Den-Mor, Supreme Champion at the All American Futurity, coming from a dam that is one of the greatest Angus cows of the breed, she by the International Grand Champion, Eileenmere 85th, and her dam is the International Grand Champion Erianna B. 6th. One of the strongest Erianna tabulations ever offered at auction and a great individual to go along with this unusual pedigree. We believe she is the best bred Erianna that has been offered at auction in the past 10 years. Everyone says she is the best cow in our herd. So . . . a top El-Jon Erianna with an unequalled pedigree. She sells open.

WE ARE SELLING ANOTHER EL-JON ERIANNA . . .

A DOUBLE GRANDDAUGHTER OF IMPORTED PRINCE OF ROWLEY. HER THIRD DAM IS THE INTERNATIONAL GRAND CHAMPION, ERIANNA B. 6th. She also sells open.

Write for Catalogs and Hotel Reservations

SALE HEADQUARTERS—COSMOPOLITAN HOTEL, Denver, Colorado

Mrs. R. T. and "Mel" W. Davis, owners •

AUCTIONEERS: Roy G. Johnston and Hamilton James

"BOB" DUNNETT, Cattle Superintendent

Annual Production Sale

Selling 8 Top Bulls and 80 Select Females

These Females Sell — Don't Miss This Select Offering January 15th!

GEORGINA D. D. 18th—A Georgina by Black Bardolier D. 7th, dam topped in the General 6th of Page breeding, the lower side coming through the Eileenmere blood lines. She has a beautiful head and is very modern in her make-up. Open.

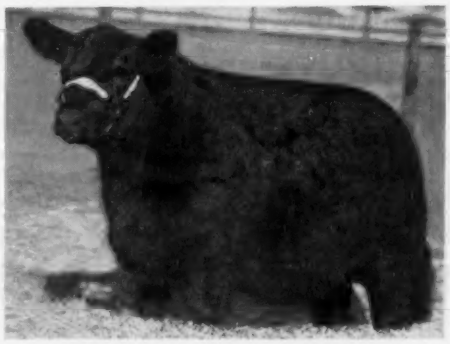

GAMMER ERONA D. D. 2d—A Homage Gammer by Homeplace Eileenmere 115th. The dam is topped to General 6th of Page, second dam by Royalist of Logie. The foundation Homage Gammer cow still shows in the pedigree. A big bodied, heavy quartered, rugged female. Will sell bred.

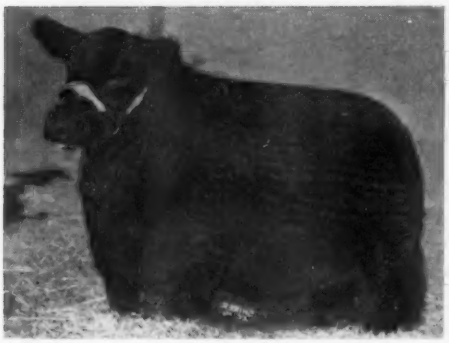

ERIANNA D. D. 2d—An El-Jon Erianna, a double granddaughter of imported Prince of Rowley. The dam was bred at Red Gate Farms and sold to the Davises for $12,000. The third dam is Erianna B. 6th, International Grand Champion female. Sells open.

BLACK KING D. D.—A son of Prince of Red Gate 19th from an Elba dam by Raona's Bardolier 20th. A typical son of Prince of Red Gate 19th, being thoroughly modern in his type and very impressive in his front end. Several brothers also sell.

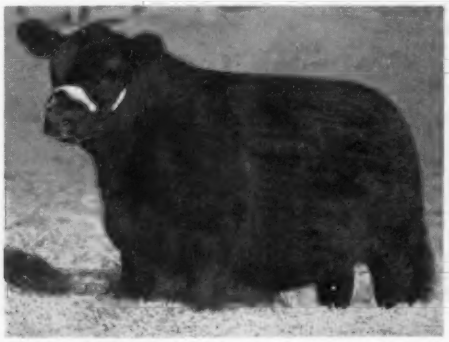

BLACK JESTRESS D. D. 10th—A Black Jestress by Homeplace Eileenmere 115th and from the identical cow line that produced the 1953 International Grand Champion female. This heifer has a beautiful head and is on very short legs. Strictly foundation material. Open.

BLUERIBBON BERTRAM D. D. 47th—One of the famous Davis Blackbirds. 16 of them have averaged over $2,000 in the past two sales. This one is by Homeplace Eileenmere 115th, dam by Blakeford Bardolier. This sale animal is a great individual from a wonderful producing strain of cattle. She sells open.

For Catalogs, address J. B. McCorkle, Sale Manager, Smithville, Missouri

For Reservations, address Mel W. Davis, Wheatridge, Colorado

• Wheatridge, Colorado

(Just out of Denver)

MB

Best Wishes for '55

RAONA'S PRINCE ERIC 21st

Our Junior Herd Sire

OWN A MAAS BRED BULL TO HEAD YOUR HERD.

PRINCE QUALITY of SUNBEAM
(Deceased)

HIS OFFSPRING ARE AVAILABLE.

Phone Sharon Center 2 on 35 — 12 Miles Southwest of Iowa City, Iowa
MEREDITH, MEREDITH, Jr. and DONALD MAAS
Maas Bros., Riverside, Iowa

Ontario Aberdeen-Angus Sale
London, Ontario, Canada, Oct. 16th

SUMMARY:

46 Lots	$28,620.00, average	$ 622.17
3 Bulls	875.00, average	291.66
43 Cows	27,745.00, average	645.23
Top 10 Head	12,300.00, average	1236.00

Top Bull—Bardolier of Alloway Lodge 130th –131905–, calved March 30, 1953; sire, Bardolier of Gladmere; dam, Pauline of Alloway Lodge 33; consigned by D. E. McEwen, London, Ontario; purchased by Gordon Stinson, Glanford Station, Ontario 325.00

Top Cow—Tie—Royal Lady of Elm Grove 14th –133713–, calved August 15, 1953; sire, Blackcap Lad of Elm Grove 2d; dam, Glen Ross Royal Lady 30th; consigned by Malcolm Bailey, Uxbridge, Ontario; purchased by E. P. Taylor, Willowdale, Ont. 1850.00

Top Cow—Tie—Glen Ross Royal Lady 82d –132383–, calved September 10, 1953; sire, Enchanter of Alloway Lodge 12th; dam, Glen Ross Royal Lady 26th; consigned by Thomas Henderson, Guelph, Ontario; purchased by Woods & Rust, Le Roy, Illinois 1850.00

SALE REPORT:
(This report includes lots which sold for $500.00 or more.)

COWS:

Pauline of Arkindale 9th –130770–, (W. C. Arkinstall), calved 2-23-53; sire, Black Master of Arkindale; Echo Valley, Birmingham, Michigan 600.00

Pauline T. of Elm Grove 4th –127190–, (Malcolm Bailey), calved 2-26-53; sire, Prince Enfileen's Standard; Knobby Hills Farm, Clyde, Michigan 650.00

Pauline T. of Elm Grove 6th –133163–, (Malcolm Bailey), calved 6-10-53; sire, Prince Bandolier of Knobstick; Echo Valley, Birmingham, Michigan 640.00

Royal Lady of Elm Grove 16th, (Malcolm Bailey), calved 9-54; sire, Burgess Bandolier of Anoka 14; C. W. Corbin, Ada, Oklahoma 1050.00

Drynoch Barbara 6th –132347–, (G. B. Beatty), calved 5-28-53; sire, Cesor's Blackbird Evader; Gordon Berry, Gladford Station, Ontario 600.00

Drynoch Miss Burgess 4th –132886–, (G. B. Beatty), calved 9-9-53; sire, Prince Drynoch 2d; B. T. Griffith, Glanford Station, Ontario 400.00

Drynoch Georgina 5th –132356–, (G. B. Beatty), calved 7-10-53; sire, Cesor's Blackbird Evader; National Stud Farm Ltd., Oshawa, Ontario 500.00

Pride Protest of Binbrook –123311–, (Gordon L. Berry), calved 9-3-52; sire, Barbara Bandolier of Binbrook; National Stud Farm Ltd., Oshawa, Ontario 500.00

Witch of Angus Blossom 2d –127387–, (William & James Duncan), calved 1-24-53; sire, Oxbow Barry; Alex Ord, Guelph, Ontario 785.00

Blackcap Mist of Angus Blossom –123772–, (Duncan Farms), calved 9-16-53; sire, Oxbow Barry; Harold Morgan, Lucan, Ontario 500.00

Genevette of Angus Blossom 2d –129291–, (William & James Duncan), calved 9-16-53; sire, Oxbow Barry; Harold Morgan, Lucan, Ontario 750.00

Miss B. of Angus Blossom 2d –128335–, (Duncan Farms), calved 11-1-52; sire, Oxbow Barry; Harold Morgan, Lucan, Ont. 600.00

Barbara McGregor 4-H –130869–, (J. H. McGregor), calved 8-3-53; sire, Prospectmere; Carlton Corbin, Ada, Oklahoma 725.00

Black Mist of Agincourt 8th –127320–, (Carr Hatch), calved 9-3-53; sire, Evader of

Charmay ANGUS FARM

...VALENTINE'S DAY • 1955

ANGUS SALE

February 14th

Seminole, Okla

Featuring the Get and Service of

PRINCE SUNBEAM 867th

&

EILEENMERE 940th

&

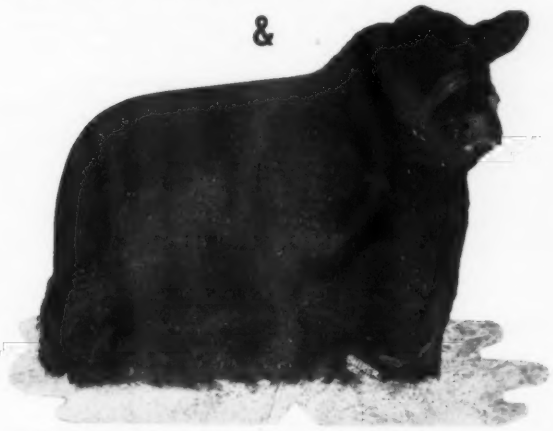

WHITE GATES BLACK BARDOLIER 11th

Charles Newsom and Joe Mills, Owners
Duil Stevens, Herdsman

12:30 P. M.

SELLING

5 BULLS—60 FEMALES

Including most of the show herd.

5 BULLS—Herdsire prospects and one proven herd bull . . . real herd improvers ready for service at your own price. Bardolier, A. V., and Quality Prince breeding.

20 OPEN HEIFERS—That will help make your bulls famous.

40 BRED HEIFERS—Bred to Prince Sunbeam 867th, one of the top sons of Prince Sunbeam 29th; Eileenmere 940th, by the International Grand Champion Eileenmere 85th; and White Gates Black Bardolier 11th, by the $25,000 White Gates Black Bardolier 3d.

FAMILIES . . . Preferred, Yes!

Gammers	Blackcap Effies
Blackcap Bessies	Georginas
Katinkas	Edwinas
Maid of Bummers	Jilts
Zaras	Portlethen Lucys
Sunbeam Idessas	Tolan Paulines

and others

CATALOGS: Joe Hooten, 5105 Crestway Drive, Austin, Texas

AUCTIONEERS: Ray Sims and Guy Shull

FREE DELIVERY

Valentine's Day "Heart o' the Herd" SALE FEB. 14 • 1955 • SEMINOLE, OKLAHOMA

BEERMAN BREEDER of ABERDEEN ANGUS

DAKOTA CITY, NEBRASKA

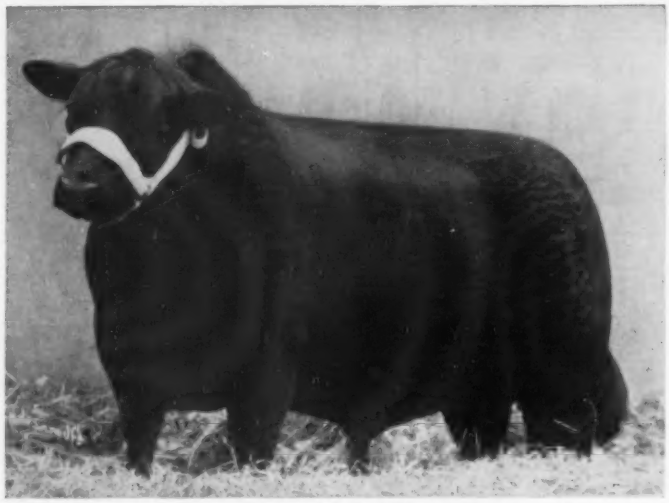

WHITE GATES BLACK BARDOLIER 9th
THE SIRE OF CHAMPIONS

We thank the buyers and bidders at our Bread and Butter Sale, Denison, Iowa on December 7th.

We have in our herd, some of the preferred families including Fannie Bess, Blackcap Bessie, Blueblood Lady, Georgina, Queen Dolly, Erianna, Maid of Bummers, Barbara, Hartley Edella, and Juana Erica.

HERD SIRES

White Gates Black Bardolier 9th
Sire: Black Bardolier of White Gates 3d
Dam: Queen's Grenada G. R. 4th

Baron Bardolier of Walnut 2d
Sire: Pridestor of Glencarnock
Dam: Blackcap Bess 5th of Ada

Eileenmere 1257
(Owned by Adon and Joel Jeffrey, Wayne, Neb.)
Sire: Eileenmere 1100th
Dam: Blackcap Tolan 174th

Mr. Black Bardolier
(Owned with Ralph May, Valentine, Nebraska)
Sire: Black Bardolier G. R.
Dam: Hyland Princess 24th

★

MR. & MRS. CHARLES F. BEERMANN
Dakota City, Nebraska

Agincourt; J. R. Kohler & Son, Brampton, Ontario 625.00
Kindness of Malden 2d –126800–, (Dr. W. F. James), calved 1-3-53; sire, Eileenmere of Don Head 34th; J. H. Paterson, Kettleby, Ontario 500.00
Witch of Maple Grove 32d –128560–, (George Mack & Son), calved 2-20-53; sire, Evader A. of Agincourt; Sugar Loaf Farm, Staunton, Virginia 550.00
Ebonessa of Macklawn –126567–, (Lloyd Mack), calved 9-10-52; sire, Bandolier of Maple Grove 13th; J. H. Willmott & Son, Milton, Ontario 535.00
Royal Lady of R. M., (Ronald K. Marquis), calved 1-10-54; sire, Epponianmere of Don Head; Carlton Corbin, Ada, Oklahoma 1300.00
Paulmere of Alloway Lodge 35th –133604–, (D. E. McEwen), calved 6-29-53; sire, Bardolier of Gladmere; Dan Edwards, Watford, Ontario 1000.00
Royal Lady of P. A. 2d –126574–, (Gordon L. Ribey), calved 9-12-52; sire, Blackbird Bardolier St. H. 11; Goose Creek Farm, Muscatine, Iowa 1225.00
Barbara Rose of St. Helen's 2d –129777–, (F. G. Todd & Son), calved 7-28-53; sire, Black Bardolier of St. Helen's; Edwards Brothers, Arva, Ontario 1050.00
Blackbird Probress of St. H. 11th –129775–, (F. G. Todd & Son), calved 6-10-53; sire, Black Bardolier of St. Helen's; R. Schram, London, Ontario 750.00
Lucy of O. Z. 5th –130032–, (Otto Zimmerman), calved 2-27-53; sire, Bandolier of Don Head 38th; E. P. Taylor, Willowdale, Ontario 530.00
Morning Call of Suffolkdale IH –126896–, (Otto Zimmerman), calved 4-8-53; sire, Enchanter of Don Head 6th; National Stud Farm, Oshawa Ontario 500.00
Glen Ross Royal Lady 85th –132386–, (Thomas Henderson), calved 9-15-53; sire, Enchanter of Alloway Lodge 12th; Carlton W. Corbin, Ada, Oklahoma 1500.00

Ridglea Angus Farms' Sale
Dickson, Tennessee, October 18th

SUMMARY:

60 Lots	$72,665.00, average	$1211.08
1 Bull	7,500.00, average	7500.00
59 Cows	65,165.00, average	1104.49
Top 10 Head	41,350.00, average	4135.00

Top Bull—Ankonian 3298th 1589428, calved May 3, 1952; sire, Eileenmere 10332d; dam, Ravenswood Barbara 3d; purchased by Scenic View, Fair Hope, Alabama 7500.00
Top Cow—Barbarosa of L. H. 1707399, calved 1-15-53; sire, Kinloch Bandolier 4th; dam, Creswell Princess Barbarosa; purchased by Rice Springs, Rome, Georgia 10000.00

SALE REPORT:
(This report includes lots which sold for for $450.00 or more.)

COWS:

Lady Pride 1741051, calved 10-13-52; sire, Prince Pride of Elk Hill; M. Migliore & Son, Cookeville, Tennessee 600.00
Barbarity C. 1672555, calved 1-7-53; sire, Prince Pride of Elk Hill; Scenic View, Fair Hope, Alabama 1300.00
Elba Erica C. 1672554, calved 1-4-53; sire, Prince Pride of Elk Hill; Ralph Groome, Louisville, Kentucky 1500.00
Bonnie Bouquet U. 1672745, calved 7-2-52; sire, Black Peer 3d of Gilnockie; Cold Saturday, Brentwood, Tennessee 700.00
Katinka 7th of Great Oaks 1642618, calved 6-1-52; sire, Bardoliermere 10th; Harrison Farm, Attica, Indiana 2500.00
Katinka of Meander 2d 1690990, calved 6-19-52; sire, Black Peer 6th of Gilnockie;

meadow lane farm

Ankonian 3216th,

The International Grand Champion 1952

in his pedigree you find

5 International Grand Champions

3 paternal - 2 maternal

probably the greatest concentration of championship breeding in the Aberdeen-Angus business.

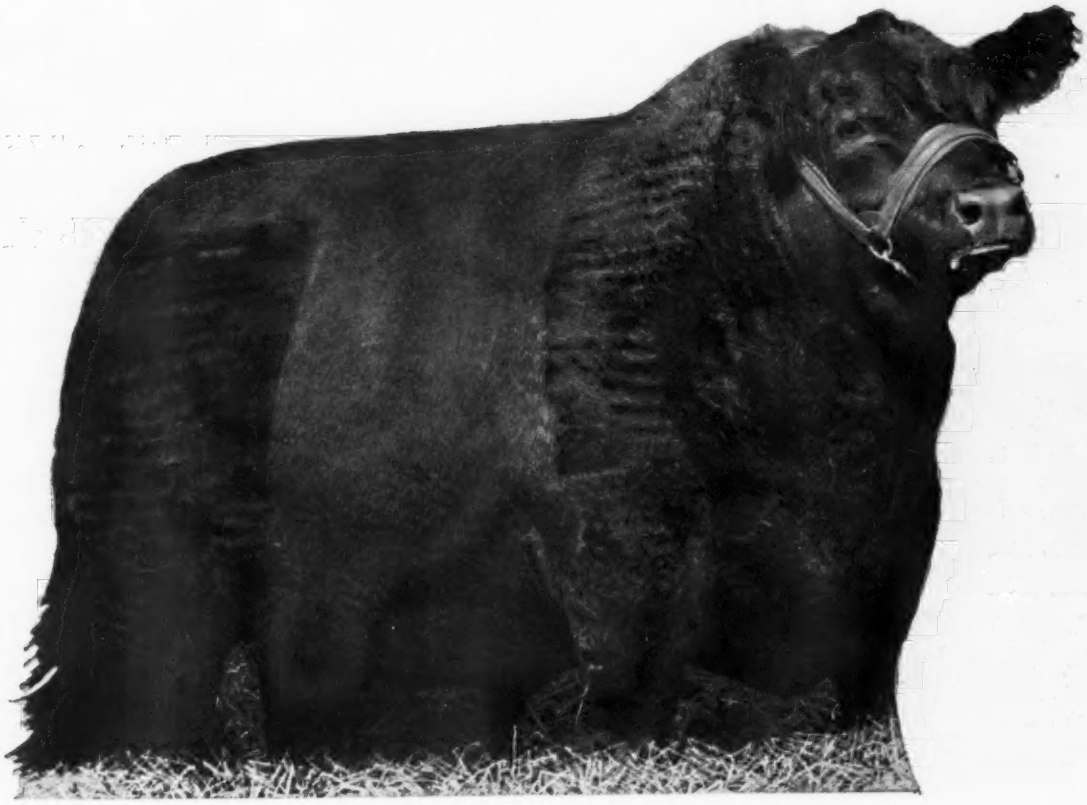

One of the great "rear quarter" bulls in the breed. If you need more width and more depth in the rear quarter and loin of your calves . . . may we suggest a visit to . . .

meadow lane farm
North Salem, New York

Carlo M. Paterno *owner*
Wallace Butler *cattle manager*
Wallace Rowland *herdsman*

Sole Owner

Harpeth Valley Farm, Brentwood, Tenn.... 950.00
Ridglea Pride C. 1740906, calved 2-7-53; sire, Black Peer 3d of Gilnockie; Asa Crawford, Livingston, Tennessee.... 450.00
Elbenette of Ridglea 1722967, calved 1-5-53; sire, Prince Eric of Sunbeam; A. A. Corte and Sons, Loxley, Alabama.... 1850.00
Reveries Georgina 8th 1775529, calved 5-12-53; sire, Prince Sunbeam 711th; Arden Angus Farm, Winter Park, Florida.... 1025.00
Blackcap Bessie of Prospect 10th -124690-1799927, calved 1-4-53; sire, Prospectmere; Dr. L. C. Jackson, Dickson, Tenn.... 2150.00

MANAGER-CONSULTANT

Qualified assistance with your next sale or experienced advice on handling the herd.

PAUL TOLAN

PLEASANT PLAINS, ILLINOIS

EILEENMERE 1032d W. B.

. . . is siring the thick, heavy quartered and "good-doing" kind. His type and conformation deserve your close study.

He is a son of the 1949 International Grand Champion, Eileenmere 1032d.

ROBERT O. SWAIM

MARSHALL, INDIANA

ANKONIAN 3254
by "1032d"

MAUCK BROS.

Owensville, Indiana

Charles Mauck **Warren Mauck**

Farm 2 miles West of Owensville on Rt. 168

Cherry Blossom 4th of Mansfield (159270), calved 3-12-52; sire, Jalna Eric of Hampton Lucy; Dr. H. L. Jackson, Wartrace, Tennessee.... 5300.00
Ridglea Gammer 6th, calved 8-25-53; sire, Eager of Derculich; Sondra Lin Farm, Ft. Worth, Texas.... 2000.00
Ridglea Gammer 3d 1819705, calved 10-5-53; sire, Prince Oldfield of Ferndale; "77" Ranch, Wichita Falls, Texas.... 2000.00
Ridglea Gammer 4th, calved 1-10-54; sire, Prince Oldfield of Ferndale; Jackson Angus Farm, Wartrace, Tennessee.... 2000.0
Ridglea Gammer 5th, calved 1-13-54; sire, Prince Oldfield of Ferndale; Jackson Angus Farm, Wartrace, Tennessee.... 2000.00
Ridglea Gammer 5th, calved 1-13-54; sire, Prince Oldfield of Ferndale; Jackson Angus Farm, Wartrace, Tennessee.... 2900.00
Ridglea Eulima 4th, calved 1-12-54; sire, Prince Oldfield of Ferndale; Sondra Lin, Ft. Worth, Texas.... 1450.00
Ridglea Eulima 3d 1819704, calved 11-6-53; sire, Prince Oldfield of Ferndale; Shandra Farms, Rome, Georgia.... 800.00
Ridglea Eulima 5th, calved 3-22-54; sire, Prince Oldfield of Ferndale; A. A. Corte and Sons, Loxley, Alabama.... 510.00
Ridglea Lady Eulima 2d, calved 1-3-54; sire, Prince Oldfield of Ferndale; Scenic View, Fair Hope, Alabama.... 600.00
Eisa T. Erica 7th of Ridglea 1819707, calved 10-18-53; sire, Prince Oldfield of Ferndale; Ralph Groome, Louisville, Ky.... 1450.00
Ridglea Witch, calved 9-26-53; sire, Prince Oldfield of Ferndale; French Broad Farms, Bowling Green, Kentucky.... 985.00
Eisa T. Erica of Ridglea 1654711, calved 6-13-52; sire, Prince Oldfield of Ferndale; Scenic View, Fair Hope, Alabama.... 450.00
Eisa T. Erica 3d of Ridglea 1731094, calved 4-15-53; sire, Prince Oldfield of Ferndale, 4 Wynnes, Dallas, Texas.... 850.00
Ridglea Queen 4th 1780953, calved 5-17-53; sire, Prince Oldfield of Ferndale; Park Roe Farm, Bowling Green, Kentucky.... 900.00
Miss Burgess of Ridglea 6th 1722968, calved 1-3-53; sire, Prince Oldfield of Ferndale, Fairfield Acres, Louisville, Kentucky.... 750.00

Briarmere Farms

Herd Sire:

EILEENMERE 1508th
1139250

Tolan Blackcap Missie son of EILEENMERE 500th.

W. B. SIGMUND, M. D., Owner

Freeman Peek, Herdsman

COLUMBUS, INDIANA

Ridglea Westertown Rose 1515230, calved 1-22-52; sire, Prince Oldfield of Ferndale, Sugar Camp Farm, Knoxville, Tennessee.... 500.00
Queen 2d of Ridglea 1560962, calved 5-3-52; sire, Prince Oldfield of Ferndale; Joe Lyon Angus Farm, Olive Branch, Mississippi.... 650.00
Blackbird 8th of Ridglea 1654716, calved 7-12-52; sire, Prince Oldfield of Ferndale; Scenic View, Fair Hope, Alabama.... 510.00
Missouri Barbara HR 1621440, calved 5-10-52; sire, Prince Oldfield of Ferndale; Cold Saturday, Brentwood, Tennessee.... 450.00
Ridglea Blackcap Missie 1819703, calved 9-21-53; sire, Eileenmere 1029th; Harrison Farms, Attica Indiana.... 750.00
McHenry Blackcap 10th of Ridglea, calved 11-29-53; sire, Prince Sunbeam 328th; French Broad Farms, Bowling Green, Ky... 600.00
Ridglea Eisa C. 1741041, calved 6-27-53; sire, Prince Bandolier of Runacres; Fairfield Acres, Louisville, Kentucky.... 450.00
Lyon Pridemere T. 1675701, calved 2-6-53; sire, Prince Envoy of Sunbeam; Lorraine Farms, Macon, Georgia.... 1150.00
Ridglea Edwina 1741059, calved 6-14-53; sire, Black Peer 3d of Gilnockie; Good Earth Stock Farm, New Florence, Missouri 775.00
Gammer Lucille of Bolton 1672308, calved 1-16-52; sire, Jessemoric of Douneside; Meadow Lane Farm, North Salem, N. Y... 5000.00

Stanford Farms' Production Sale
Donelson, Tennessee, October 19th

SUMMARY:

49 Lots	**$41,190.00, average**	**$ 840.61**
3 Bulls	**1,805.00, average**	**601.66**
46 Cows	**39,385.00, average**	**856.19**
Top 10 Head	**27,225.00, average**	**2722.50**

Top Bull—R. H. S. Black Laird 10th 1784-770, calved June 21, 1953; sire, Prince Erian 2 of Den-Mor; dam, Rally Elba 22; purchased by Kennedy Farms, Brentwood, Tennessee.... 825.00

Top Cow—Angus Valley Barbarosa 3d 1326-180, calved September 22, 1950; sire, Black Peer 28 of Angus; dam, Barbarosa Essar 9th; purchased by Elysian Farms, Haymarket, Virginia.... 9700.00

SALE REPORT:
(This report includes lots which sold for $410.00 or more.)

BULLS:

R. H. S. Black Laird 7th 1758333, calved 6-1-53; sire, Prince Erian 2d of Den-Mor; O. B. Sorrell, Sparta, Tennessee.... 700.00

COWS:

Stanford Fannie Bess 1784780, calved 9-3-

SEASON'S GREETINGS from . . . . . FRENCH BROAD FARMS and

SATURDAY, JANUARY 22, Tattersall's

ERICA EVA of F. B. 1877170

A granddaughter of two great bulls—Prince Sunbeam 29th and Cesor's Evader Mercury—A wonderful female and a red hot prospect for the 1955 show season. If you are looking for tops they come no better. Write for catalogue and reservation.

ERICA EVA of F. B.

Address—J. D. HUGGINS and SONS
BOWLING GREEN, KENTUCKY

53; sire, Prince Erian 2 of Den-Mor; 77 Ranch, Wichita Falls, Texas 6000.00

R. H. S. Maid of Bummers 4th 1889723, calved 1-13-54; sire, Prince Erian 2d of Den-Mor; Hartsaw Cove, Livingston, Tenn. 600.00

R. H. S. Maid of Bummers 3d 1784775, calved 7-29-53; sire, Prince Erian 2d of Den-Mor; Rice Springs, Rome, Georgia 600.00

Stanford Witch 2d 1784789, calved 6-16-53; sire, Prince Erian 2d of Den-Mor; Cold Saturday, Brentwood, Tennessee 775.00

Blackcap Empress R. H. S. 1758330, calved 6-11-53; sire, Prince Erian 2 of Den-Mor; Hartsaw Cove, Livingston, Tennessee 675.00

R. H. S. Blackcap 5th 1784772, calved 7-6-53; sire, Prince Erian 2d of Den-Mor; Albion Farms, Duluth, Georgia 500.00

R. H. S. Judy Blackcap 2d 1784774, calved 7-20-53; sire, Prince Erian 2d of Den-Mor; Albion Farms, Duluth, Georgia 750.00

Stanford Blackcap Bessie 1889727, calved 10-5-53; sire, Prince Erian 2 of Den-Mor; Harpeth Valley, Brentwood, Tennessee 2550.00

R. H. S. Katinka 1732739, calved 3-14-53; sire, Prince Erian 2d of Den-Mor; Arden Angus, Winter Park, Florida 975.00

R. H. S. Pride Ever 3d 1758331, calved 6-10-53; sire, Prince Erian 2d of Den-Mor; Doyle Miller, Livingston, Tennessee 450.00

Stanford's Georgina 1758342, calved 4-12-53; sire, Prince Erian 2 of Den-Mor; W. M. Liddon, Brentwood, Tennessee 2000.00

R. H. S. Georgina 2d 1784773, calved 7-17-53; sire, Prince Erian 2d of Den-Mor; Kennedy Farms, Brentwood, Tennessee 520.00

R. H. S. Edwina 1758334, calved 5-30-53; sire, Prince Erian 2d of Den-Mor; Joe Lyon, Olive Branch, Mississippi 450.00

R. H. S. Evergreen 1784781, calved 9-6-53; sire, Prince Erian 2 of Den-Mor; Albion Farm, Duluth, Georgia 1500.00

R. H. S. Blackbird 14th 1889717, calved 12-12-53; sire, Master Prince of R. K. 11th; Hartsaw Cove, Livingston, Tennessee 700.00

Stanford's Pride 3d 1691857, calved 11-1-52; sire, Master Prince of R. K. 11th; Doyle Miller, Livingston, Tennessee 410.00

Miss Wix S. F. 1784788, calved 9-1-53; sire, Bandolier of Rossellen 4th; Arden Angus, Winter Park, Florida 900.00

R. H. S. Erica 10th 1732752, calved 1-13-53; sire, Black Knight 49 of A. V.; Albion Farms, Duluth, Georgia 2000.00

Jilt 3d of Bellands 1073740, calved 5-26-48; sire, Model Bardolier G. R. 2d; Kennedy Farms, Brentwood, Tennessee 420.00

Runacres Burgess Maid 2d 971231, calved 7-6-46; sire, Globe Hill Elban; Enzlo Fite, Lebanon, Tennessee 475.00

Macedon Pride Lady 3d 1257586, calved 11-21-49; sire, Prince Envious of Bates; John Kemmer, Crossville, Tennessee 675.00

Van Wert County Breeders' Annual Sale

Van Wert, Ohio, October 22d

SUMMARY:

46 Lots	**$17,530.00, average**	**$ 381.08**
5 Bulls	**3,710.00, average**	**742.00**
41 Cows	**13,820.00, average**	**337.07**
Top 10 Head	**8,240.00, average**	**824.00**

Top Bull—Art Annamere 210th 1706541, calved September 15, 1952; sire, Homeplace Eileenmere 210th; dam, Grenadier's Erica Ellen; consigned by ArtAnnA Farm, Van Wert, Ohio; purchased by Harold Asper, Gibson City, Illinois 2500.00

Top Cow—Dor-Mac's Elba 10th 1804237, calved May 2, 1953; sire, McLeandolier; dam, Dor-Mac Elba; consigned by Lesdale Farm, Van Wert, Ohio; purchased by Maple Crest Farm, Oxford, Michigan 1000.00

SALE REPORT:

(This report includes lots which sold for $250.00 or more.)

BULLS:

Bessie's Earlmere 2d 1878609, (Henry I. Rumple), calved 5-24-53; sire, Earl Barbara; Oliver Brothers, Mountpelier, Ohio 250.00

Prince of S. C. 2d 1807792, (Fenton Weseli and Son), calved 1-11-53; sire, Springwood's Prince D.; Richard Coll, Edgerton, Ohio 460.00

Eileenmere 60th of B Bar D 1736862, (Woebbeking Stock Farms), calved 3-2-53; sire, Eileenmere B. D. 33d; B. L. Blackburn, Auburn, Illinois 300.00

COWS:

Angus Acres Pride G. 6th 1884314, (Angus Acres), calved 8-25-53; sire, Blackbird Eileenmere P. G.; Maple Crest Farm, Oxford, Michigan 270.00

Queen 28th of Edgewood 1875074, (Edgewood Farm), calved 9-18-54; sire, Black Peer 500th of O. H.; Lesdale Farm, Van Wert, Ohio 410.00

Lesdale Enchantress 8th 1801474, (Lesdale Farm), calved 9-3-53; sire, Ankonian

Aberdeen-Angus Breeders
Advertise in one of the country's leading livestock states—Wyoming.
Please write for rates
WYOMING STOCKMAN-FARMER
110 E. 17th **Cheyenne, Wyoming**

A NEW HISTORY OF THE CALIFORNIAS
Covering the Spanish and Mexican Periods
Historical Sketches of the Californias
By Phillip S. Rush, Publisher, The Southern California Rancher, P. O. Drawer No. 31, San Diego 12, California
Single copies $3. Five or more copies to one address in one shipment, $2.50 each. No C.O.D. or Consignments.
This Book Should be in Every Library and School

NOW is the Time to Send for Your FREE Copy of
The American Brahman
P. O. Box 2084 **HOUSTON 1, TEXAS**
Keep up with the Latest on Brahman Cattle and Associated Industries.

Subscribe to
LIVESTOCK WEEKLY
For a week-by-week account of what's going on in Dixie. Write for free sample copy. Livestock Weekly, P. O. Box 4245-A, Memphis 1, Tenn.

ABERDEEN-ANGUS are on the MARCH in the SOUTHWEST
The NEW MEXICO STOCKMAN
Will keep you informed about this BOOMING NEW MARKET
Send for Free Sample Copy
P. O. Box 616 **ALBUQUERQUE, N. MEX.**

***Read the..* Pacific Stockman**
The west's largest exclusive beef cattle magazine.
P. O. Box 750
REDWOOD CITY, CALIFORNIA

FREE FOR FREE "GET ACQUAINTED" COPY OF AMERICA'S TOP LIVESTOCK MAGAZINE, SEND NAME AND ADDRESS: **THE CATTLEMAN**
NO SALESMAN WILL CALL—YOU ARE NOT OBLIGATED!
410 E. WEATHERFORD
FORT WORTH, TEXAS

QUALITY in QUANTITY
IS THE FEATURE OF
THE LIN-HILL DISPERSION, JANUARY 26th at DENISON, IOWA
See our ad page 139

INTRODUCING 2 STAR ATTRACTIONS in the "THREE IN ONE" SALE

Pavilion, LEXINGTON, KENTUCKY

PRINCE BURGESS of F. B. 1877168

A son of the great Homeplace Eileenmere 210th, an almost 3/4 brother to the Sensational Whitneymere—1954 International Reserve Grand Champion bull. One is out of a daughter, the other a Granddaughter of the International Grand Champion Envious Blackcap B. 6th, a great show prospect for the Senior Yearling class in 1955—Don't overlook this prospect.

— ALSO SELLING —

Two top sons and 8 daughters of our Black Peer 97 A. V. a top son of the great Prince Sunbeam 105th. The place to end your herd bull troubles—With "Bred in Prepotency".

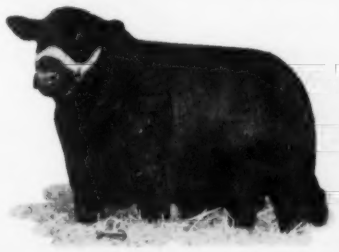

PRINCE BURGESS of F. B.

DOR MAC ANGUS
QUINCY, ILLINOIS

O. BARDOLIERMERE 2d
Junior and Reserve Grand Champion Bull at the 1951 Ohio State Fair.

The Winning Kind

Along with Heckmeres Highlands we showed 4 calves sired by O. Bardoliermere 2d at the International and the Eastern National Show. He was the sire of the 2d prize Senior Bull Calf, sire of 3d prize pair of calves and also the sire of the 4th prize Junior Get of Sire at the International.

In the Eastern National Show a son of O. Bardoliermere 2d placed 1st in his class of 19 Senior Bull Calves and a daughter placed 7th in the Junior Yearling Heifer class out of 14 head shown.

J. C. McLEAN
622 HAMPSHIRE STREET QUINCY, ILLINOIS

3260th; Maple Crest Farm, Oxford, Mich... 400.00

Dor-Mac's Applewood Erica 4th 1804236, (Lesdale Farm), calved 4-17-53; sire, McLeandolier; Maple Crest Farm, Oxford, Michigan 600.00

Lin-Lo Georgia 2d 1739662, (Lin-Lo Farm), calved 6-14-53; sire, Shadow Isle Prince 3d; Mr. & Mrs. R. J. Eckstein, North Royalton, Ohio 400.00

Pride Lady 16th MLF 1669465, (Meadow Lane Farm), calved 7-26-52; sire, Eileenmere 1106th; Lesdale Farm, Van Wert, Ohio 275.00

Blackcap Eileen 7th MLF 1524895, (Meadow Lane Farm), calved 2-26-52; sire, Eileenmere 1106th; Charles Purmart, Jr., Van Wert, Ohio 450.00

Blackbird Eileen 2d MLF 1669462, (Meadow Lane Farm), calved 7-15-52; sire, Eileenmere 1106th; Anna Lou Prince, Degraff, Ohio 285.00

Eulimamere 2d MLF 1560292, (Meadow Lane Farm), calved 3-1-52; sire, Eileenmere 1106th; Newtondale Farm, Birmingham, Michigan 600.00

Blackcap 3d of MLRF 1880321, (Mel-Lo-Ray Farms), calved 5-3-53; sire, Prince of Duchess; Homer Williams & Son, Elida, Ohio 340.00

Pride of P. 1747109, (Wm. Poling & Sons), calved 2-18-53; sire, Mole's Hill Eileenmere 1032d; Homer Williams & Son, Elida, Ohio 400.00

Raverna Genetta 3d 1787597, (Raverna Farm), calved 3-31-53; sire, Bandolier B. D. 6th; Homer Williams & Son, Elida, Ohio 400.00

Raverna Willgood 3d 1787599, (Raverna Farm), calved 5-1-53; sire, Bandolier B. D. 6th; Earl Burson, Carey, Ohio 500.00

Raverna J Bar C 5th 1787601, (Raverna Farm), calved 7-12-53; sire, Bandolier B. D. 6th; Jo-Ed-Farms, Urbana, Ohio 350.00

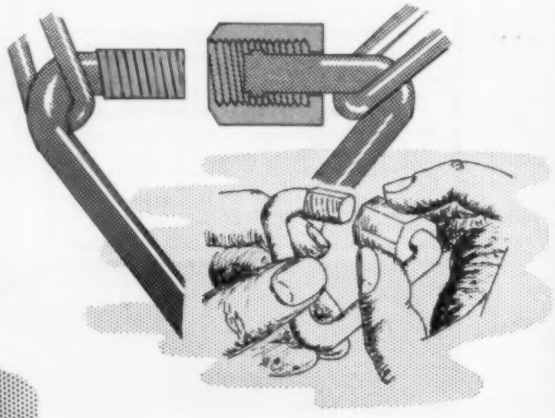

"Finger Tip Controlled"

NO TOOLS
NO PINS
SAFE and SURE

The most revolutionary neck chain fastener ever developed.

The HANDI-KLASP is a tension locked triangle. When tightened it locks the nut in place. IT'S EASY TO ADJUST AND STAYS PUT!

Two safety features incorporated for extra protection.

For A Happy New Year
—USE—
HANDI-KLASP

Western Breeders will see the complete Handi-Klasp sets on the Denver sale cattle.

WE'LL BE THERE, TOO! LET'S GET ACQUAINTED!

HANDI-KLASP CO.

WEBSTER CITY, IOWA TELEPHONE 598

PATENT PENDING

COMPLETE SET:

Tag, Handi-Klasp, 40 in. chain..... $1.25

On orders of 10 or less complete sets, send 25¢ each to cover postage. For orders over 10 complete sets send 10¢ each for postage. Tag only 55¢ postpaid. Handi-Klasp only 45¢ postpaid.

EILEENMERE 1220

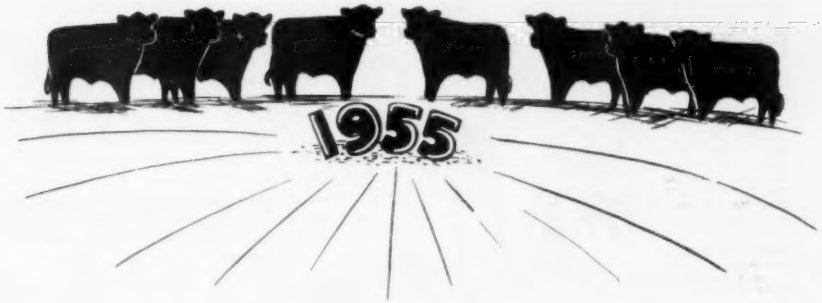

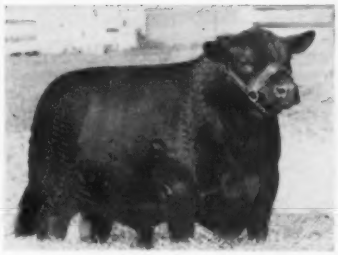

EILEENMERE R. G. 100th

We are all looking at the horizon of 1955 where we know BIG THINGS are in the making.

All of us here at Knobby Hills are doing our part to make it a great year for you and all of us.

SIR ELBA EQUAL

Our brood herd of 100 good Bandolier and Bardolier cows will do their part.

300 LB. FEED MIXER only $99.50

New Low Prices

with MOLASSES BLENDER $114.00

Uniformly mixes up to 300 lbs. dry feed and blends in molasses in 2 to 5 minutes. Tilts to dump load. ½ H.P. motor operates. Write for literature or order today on money back guarantee.

MIXALL FEED MIXER—
(Less Motor) ..... $ 99.50
... with MOLASSES BLENDER 114.00
½ H.P. MOTOR 35.50

GORDON JOHNSON EQUIPMENT CO.

Aberdeen-Angus Live Longest

★ hiawatha angus farm

Our Thanks

to buyers and friends who showed their confidence and appreciation of Hiawatha Farms cattle in our first sale November 27, 1954 at Waukesha.

and Congratulations

to Pennsylvania State University on their Grand Champion Female of the 1954 International—a half sister of our O. Bardoliermere 12th. Both are by Bardoliermere 2d. The second prize senior yearling bull shown by Penn State was another son of Bardoliermere 2d.

Yes—

these Bardoliermere cattle do produce.

O. BARDOLIERMERE

O. Bardoliermere 1953 International Grand Champion. A full brother of Hiawatha Farms O. Bardoliermere 12th.

A. T. JACOBSON - MENOMONEE FALLS, WISCONSIN ★

Eulima 2d of Raverna 1787598, (Raverna Farm), calved 4-2-53; sire, Bandolier B. D. 6th; Knobby Hills Farm, Clyde, Mich. 300.00

Bardolier Lady Libby 1878605, (Henry I. Rumple), calved 3-7-53; sire, Blackcap Bardolier Lad P.; Maple Crest Farm, Oxford, Michigan 700.00

Juana R. 1878612, (Henry I. Rumple), calved 5-12-53; sire, Earl Barbara; Richard Coll, Edgerton, Ohio 330.00

Miss Bummer Burgess R., (Henry I. Rumple), calved 7-23-53; sire, Earl Barbara; John Kendall, Clyde, Michigan 425.00

Queen S. C. 18th 1807279, (Fenton Weseli and Son), calved 1-28-53; sire, Springwood's Prince D.; Richard Coll, Edgerton, Ohio 275.00

Black Idea M. 1660257, (Woebbeking Stock Farms), calved 8-8-52; sire, Sir Edric Bardolier; Maple Crest Farm, Oxford, Michigan 550.00

Juana R. W. 10th 1870612, (Woebbeking Stock Farms), calved 3-27-53; sire, Elbon Bandolier 7th; Sportsman Farm, Monticello, Indiana 880.00

Ridgeway's Blackbird 8th 1874606, (Wilson and Gilliland), calved 1-5-53; sire, Prince 27th of Shadow Isle; Mr. & Mrs. R. J. Eckstein, North Royalton, Ohio 310.00

Pennsylvania Keystone Show and Sale

Lancaster, Pennsylvania, October 23d

SUMMARY:

45 Lots	$43,665.00, average	$ 949.23
4 Bulls	7,600.00, average	1900.00
41 Cows	36,065.00, average	879.63
Top 10 Head	24,550.00, average	2455.00

Top Bull—Eileenmere G. A. 3201st 1580211, calved August 24, 1951; sire, Eileenmere 10032d; dam, Ankony Miss Burgess 30th; consigned by George R. Atterbury, Chester Springs, Pennsylvania; purchased by Donald B. Stabler, Harrisburg, Pennsylvania 2500.00

Top Cow—Blackcap Bessie of Bilbobern 177-3119, calved April 8, 1953; sire, Homeplace Eileenmere 99th 35; dam, Blackcap Bessie of Glencarnock; consigned by B. W. Carbeau, Ellwood City, Pennsylvania; purchased by Donald B. Stabler, Harrisburg, Pennsylvania 5000.00

SALE REPORT:
(This report includes lots which sold for $500.00 or more.)

BULLS:

Alimere 3201st 1744708, (Arthur E. Dick, Jr.), calved 2-15-53; sire, Alimere; Cameron Hawley, Lancaster, Pennsylvania 3000.00

Eileenmere Leader 2d 1873613, (Guy A. Leader & Sons, Inc.), calved 5-28-53; sire, Homeplace Eileenmere 300th; J. D. Gibbon, Glenmoore, Pennsylvania 875.00

Nittany Prince B. 1621111, (Mr. & Mrs. W. L. Henning), calved 5-5-52; sire, Ellerslie Prince 25th; H. H. Hoffman, Millersburg, Pennsylvania 1225.00

COWS:

Alimar Maid of Bummers 6th 1699410, (Arthur E. Dick, Jr.), calved 9-9-52; sire, Eileenmere 10064th; Donald B. Stabler, Harrisburg, Pennsylvania 1600.00

Alimar Blackcap Lassie 1699408, (Arthur E. Dick, Jr.), calved 10-1-52; sire, Alimar Georgina Beau; Allen F. Schnoll & Sons, Towanda, Pennsylvania 680.00

Boudinot Pride 2d 1869047, (Boudinot Farms), calved 3-20-53; sire, Homeplace Eileenmere 160th; Donald B. Stabler, Harrisburg, Pennsylvania 600.00

Glen Ru Grenada Erica 2d 1706450, (Glen Ru Farm), calved 9-1-52; sire, Lucy's Bandolier of Anoka 15th; J. L. Hankins, Uniontown, Pennsylvania 1550.00

Glen Ru Empress 1681263, (G. A. Mengle), calved 2-11-53; sire, Lucy Bandolier of Anoka 15th; M & M Ranch, Loxahatchee, Florida 500.00

Blackcap Empress of Glen-Ru 1681265, (Glen-Ru Farm), calved 2-20-53; sire, Lucy Bandolier of Anoka 15th; Millarden Farms, Annville, Pennsylvania 2250.00

Eurotia of Leader Farms 4th 1715319, (Guy A. Leader & Sons, Inc., calved 9-25-52; sire, Highlands' General 20th; M & M Ranch, Loxahatchee, Florida 530.00

Elba 7th of Leader Farms 1715321, (Guy A. Leader & Sons, Inc.), calved 11-6-52; sire, Highlands' General 20th; Heckmeres Highlands, Valencia, Pennsylvania 800.00

Elba 8th of Leader Farms 1715324, (Guy A.

PERFORMANCE PARAMOUNT

. . . at HILL CREST

BANDOLIER 171st of WILTON

★ ★ ★

THE

Right Combination

BANDOLIER 171st of WILTON

and our

QUALITY COWS

★ ★ ★

Achievements of this Combination in 1954 were:

Southeastern Sale, Atlanta—Grand Champion Female.

Southeastern Sale, Decatur—Grand Champion Bull; Grand Champion Female.

Kentucky Show & Sale—Reserve Champion Female.

Kentucky State Fair—Junior Champion Female.

Mississippi State Fair—Grand Champion Female; First Prize Get-of-Sire.

Alabama State Fair—Junior & Reserve Champion Bull; Junior & Reserve Champion Female; Reserve Senior Champion Bull; First Prize Get-of-Sire.

Bourbon Beef Show, Louisville, Kentucky, Grand Champion; Steer, Reserve Champion steer.

International Show Window Sale, First and Second Prize Junior yearling heifers.

We wish to thank Mr. and Mrs. Heckett, Heckmeres Highlands, Valencia, Pennsylvania, and Mr. Edward Manning, Model Farm, Mundelein, Illinois, for their purchases of our heifers in the Show Window Sale.

We are selling in the Southeastern Sale, Knoxville, Tennessee, January 28th, a top bull and three heifers—a Queen Mother, a Barbara, and a Petunia—all by Bandolier 171st of Wilton. And we have a nice consignment sired by him for the Southern Regional at Montgomery, Alabama, February 2d and 3d.

HILL CREST FARMS

J. H. QUISENBERRY & SONS — WINCHESTER, KENTUCKY

Leader & Sons, Inc.), calved 1-1-53; sire, General Elinolier Leader 3d; M & M Ranch, Loxahatchee, Florida 600.00

M. L. S. Barbara 1864716, (Maple Lane Farm), calved 9-7-52; sire, Ankonian 3223d; Donald B. Stabler, Harrisburg, Pa. 500.00

Blackcap Bessie R. of M. L. 122d 1727733, (Meadow Lane Farm), calved 9-14-52; sire, Edellor of Meadow Lane, Timber Grove Farms, Owings Mills, Maryland 2400.00

Millarden Georgina 10th 1785538, (H. E. Millard Lime & Stone Co.), calved 11-21-52; sire, Dal'bairn Bandolier 5th; Donald B. Stabler, Harrisburg, Pennsylvania 1800.00

Nittany Miss Burgess 1881271, (Nittany Farm), calved 4-6-53; sire, Eventuation 30th of Dee-L-Vee; Alimar Farms, Sybertsville, Pennsylvania 2000.00

Woodlane Miss Burgess 1684722, (Woodlane Farm), calved 1-2-53; sire, Princetonian 4th; M & M Ranch, Loxahatchee, Florida 500.00

Dalkeith Eline B. 2d 1795773, (Dalkeith), calved 7-16-53; sire, Dalkeith Bandolier 40th; Donald B. Stabler, Harrisburg, Pa. 550.00

Hidden Valley Eline 31st 1801026, (Hidden Valley Farms), calved 3-23-53; sire, Eric's Escort J. C.; M & M Ranch, Loxahatchee, Pennsylvania 550.00

Manordale's Envious Lady 4th 1799506, (Manordale Farm), calved 6-25-53; sire, Bandolier of Drynoch 4th; M & M Ranch, Loxahatchee, Pennsylvania 525.00

Pride of Manordale 73d 1799515, (Manordale Farm), calved 10-30-53; sire, Bandolier of Drynoch 4th; Ed Fowler & Sons, Hawthorn, Pennsylvania 500.00

Overlook Maid of Bummers 23d 1842564, (Charles J. Cannemann), calved 3-23-53; sire, Ankonian 3257th; Donald B. Stabler, Harrisburg, Pennsylvania 900.00

Overlook Georgina 103d 1842558, (Overlook Farms), calved 7-10-53; sire, Ankonian 3257th; Old Home Manor, Homer City, Pennsylvania 2000.00

Homestead Elba Erica 21st 1876661, (Stauffer Homestead Farm), calved 8-17-53; sire, Globe Hill Eline Bandolier; M & M Ranch, Loxahatchee, Pennsylvania 525.00

Twin Ash Georgina 1775601, (Sam Smedley, Jr.), calved 4-28-53; sire, Bummer Lad of Rufflands; Orville F. Haas, Pottstown, Pa. 800.00

Blackcap Bess of Twin Ash 1775597, (Sam Smedley, Jr.), calved 6-30-53; sire, Bummer Lad of Rufflands; Timber Grove Farms, Owings Mills, Maryland 2000.00

Wilmae-Timber Grove Sale

Owings Mills, Maryland, Oct. 25th

SUMMARY:

53 Lots	**$54,035.00, average**	**$1019.52**
3 Bulls	**1,700.00, average**	**566.66**
50 Cows	**52,335.00, average**	**1046.70**
Top 10 Head	**23,650.00, average**	**2365.00**

Top Bull—Tie—Prince 328th T. G. 1874373, calved July 7, 1953; sire, Prince Sunbeam AM 328th; dam, Ben Tulloch Blackcap Bessie; purchased by Jerry O'Sullivan, Lutherville, Maryland 600.00

Top Bull—Tie—Black Emperor Bardolier T. G. 1583735, calved May 12, 1952; sire, Bandolier of Anoka 40; dam, Blackcap Empress 124th W. R.; Buttonwood Farm, Lancaster, Pennsylvania 600.00

Top Cow—Gammer of Wilmae 2d, calved February 6, 1954; sire, Blackcap Bandolier S. 5th; dam, Imp. Gammer Euxine; purchased by Greenwood Farm, Short Hills, New Jersey 3400.00

SALE REPORT:

(This report includes lots which sold for $500.00 or more.)

BULL:

Eric Bandolier of Wilmae 1552342, calved 9-18-51; sire, Blackcap Bandolier S. 5th; V. D. Rider, Gordonsville, Virginia 500.00

COWS:

Fannie Bess T. G. 398th, calved 12-21-53; sire, Prince Barbara of M. L.; Greenwood Farm, Short Hills, New Jersey 2500.00

Pauline of T. G., calved 1-24-54; sire, Eileenmere 1032d; Swan Point Farm, Rock Hall, Maryland 3300.00

Bellevue Blackcap Bessie 1541136, calved 2-20-52; sire, Eileenmere of Bellevue 2d; Mt. Prospect Farms, Gaithersburg, Maryland 1900.00

T. G. Pride 247th 1583716, calved 1-16-52; sire, Bandolier of Anoka 40th; Londonderry Farm, Germantown, Maryland 1500.00

T. G. Georgina 33th 1753705, calved 1-8-53; sire, Bardomar TG; Monocacy Farms, Frederick, Maryland 875.00

T. G. Queen Mother 252d 1583719, calved 1-17-52; sire, Bandolier of Anoka 40th; Harry Waller, Baltimore, Maryland 1450.00

Barbara McHenry T. G. 304th 1606982, calved 10-3-52; sire, Black Bardolier T. G.; Cold Saturday Farm, Finksburg, Maryland 1300.00

T. G. Erica 271st 1583732, calved 3-10-52; sire, Fenbrook 1029th; Greenwood Farm, Short Hills, New Jersey 1500.00

Mulben Pride 256th T. G. 1583722, calved 1-28-52; sire, Bandolier of Anoka 40th; Greenwood Farm, Short Hills, New Jersey 1650.00

T. G. Georgina 227th 1565624, calved 10-15-51; sire, Prince Burgess C. S.; End O'Lane Farm, Salladasburg, Pennsylvania 1500.00

T. G. Epponia 257th 1583723, calved 1-29-52; sire, Bandolier of Anoka 40th; High Hill Farm, Aldie, Virginia 700.00

T. G. Blackcap 267th 1583729, calved 2-22-52; sire, Bandolier of Anoka 40th; Meadow Lane Farm, Uniontown, Pennsylvania 2000.00

Timber Grove Erica 282d 1583741, calved 5-21-52; sire, Lyle Duncan, Butler, Pa. 525.00

Timber Grove Perella 289th 1583747, calved 5-31-52; sire, Bandolier of Anoka 40th; Cold Saturday Farm, Finksburg, Maryland 1200.00

T. G. Mulben Pride 329th 1753704, calved 1-7-53; sire, Bardomar TG; Gulf Stream Farm, Ft. Lauderdale, Florida 500.00

Blackcap Lady 372d T. G. 1811581, calved 9-20-53; sire, Bardomere TG; Bar-Kes-Knoll, Aberdeen, Maryland 500.00

Queen Blackcap T. G. 379th 1811582, calved 9-26-53; sire, Bardomar TG; Meadow Lane Farm, Uniontown, Pennsylvania 750.00

T. G. Epponia 345th 1811592, calved 4-9-53; sire, Bandolier of Anoka 40th; Greenwood Farm, Short Hills, New Jersey 2000.00

T. G. Queen 346th 1811595, calved 5-3-53; sire, Bandolier of Anoka 40th; Ken Clark, Easton, Maryland 1625.00

Gammer of Wilmae 1735946, calved 1-2-53; sire, Blackcap Bandolier S. 5th; Greenwood Farm, Short Hills, New Jersey 2600.00

Winsome of Wilmae 31st 1647647, calved 1-20-52; sire, Prince Sunbeam 46th; Jack Jenkins, Bel Air, Maryland 2000.00

Georgina of Wilmae 3d 1802505, calved 6-2-53; sire, Blackcap Bandolier S. 5th; Greenwood Farm, Short Hills, New Jersey 2200.00

PROVEN HERD SIRES, LEADING BLOODLINES, POPULAR FAMILIES

Selling in the

LIN-HILL DISPERSION, JANUARY 26th at DENISON, IOWA

See our ad page 139

PROUD PRODUCING SIRES!

HOMEPLACE EILEENMERE 310th

HOMEPLACE EILEENMERE 359th

CRITERION BARDOLIER 44th

WHITNEY BANDOLIER 1313th

PRINCE of ELLERSLIE 4th

PRINCE P 249th

HILLCREST PROUD QUALITEER

BLACKMAN BURGER BM

WHITNEY BANDOLIER 11th

WHITNEY BANDOLIER 503d

W. R. (Bill) FREEZE, General Manager — GARTH FREEZE and JOHN SALLEE, Herdsmen

NASHVILLE

Hoover Farms Aberdeen-Angus DIVISION

MURFREESBORO, TENN.

2 MILES SOUTH ON U. S. HIGHWAY 41 — W. R. (BILL) FREEZE, GEN. MANAGER

210 HEAD SALE

REGISTERED and COMMERCIAL

Aberdeen-Angus Cattle

"AL"

'55 JAN. 8 FALL RIVER

KANSAS

LEE

FEATURING

20 REGISTERED **BULLS**

All are of serviceable age

90 REGISTERED **FEMALES**

- POPULAR FAMILIES
- BRED HEIFERS
- OPEN HEIFERS
- COWS WITH CALVES
- MANY REBRED TO OUR GOOD BULLS.

- **CHOICE CATTLE FROM OUR SELECT HERDS FOR YOU!**

FEATURING

THE GET AND SERVICE OF

- PRINCE T 155 SAF
- PEER 150 SAF
- PRINCE 105 TT
- PRINCE 105 SAF

100 HEAD COMMERCIAL

- OPEN HEIFERS
- BRED HEIFERS
- BRED COWS
- YOUNG COWS WITH CALVES AT SIDE.

- **SELECT QUALITY**

Catalogs Upon Request
JOE HOOTEN, 5105 Crestway Dr., Austin, Texas

"AL" GORGES & LEE GORGES

Gorges Angus Farm **Creek Valley Farm**

FALL RIVER, KANSAS

Erica Marie of Wilmae 4th 1735944, calved 2-25-53; sire, Blackcap Bandolier S. 5th; Greenwood Farm, Short Hills, New Jersey... 1000.00

Perella of Wilmae 2d, calved 1-2-54; sire, Blackcap Bandolier S. 5th; Mrs. Dorothy Wall & Son, Lebanon, Indiana... 1750.00

Erica Marie of Wilmae 5th, calved 1-4-54; sire, Blackcap Bandolier S. 5th; Greenwood Farm, Short Hills, New Jersey... 500.00

Black Jestress of Wilmae 2d 1802507, calved 6-3-53; sire, Blackcap Bandolier S. 5th; Amandale Farm, Upperville, Virginia... 1650.00

Winsome of Wilmae 34th, calved 8-3-53; sire, Blackcap Bandolier S. 5th; Bar Kes Knoll, Aberdeen, Maryland... 560.00

Blackcap of Wilmae 45th 1802503, calved 3-15-53; sire, Blackcap Bandolier S. 5th; Harry Waller, Baltimore, Maryland... 700.00

Eulima of Wilmae 2d 1735945, calved 2-26-53; sire, Blackcap Bandolier S. 5th; High Hill Farm, Aldie, Virginia... 550.00

Winsome of Wilmae 35th 1882214, calved 11-8-53; sire, Blackcap Bandolier S. 5th; K. S. Sunbeam Farm, Dickerson, Md... 1150.00

Illinois Valley "Stars on Parade" Sale

Carrollton, Illinois, October 26th

SUMMARY:

54 Lots	**$14,515.00, average**	**$ 268.79**
9 Bulls	**2,785.00, average**	**309.44**
45 Cows	**11,730.00, average**	**260.66**
Top 10 Head	**3,660.00, average**	**366.00**

Top Bull—Roseann Blackcap Tolan 282d 1818869, calved August 22, 1952; sire, Roseann Everblack 510th; dam, Erianna's Blackcap T. of R. A. 2d; consigned by Roseann Farms, Farmersville; purchased by Poplar Hill Farms, Perry, Illinois... 435.00

Top Cow—Clarquin Mere 5th 1736887, calved April 10, 1953; sire, Rubicon Blackmere 3d; dam, Clarquin Enchantrine's Best; consigned by Thomas Handlin & Sons, Eldred; purchased by Vernon Reynolds, Carrollton, Illinois... 370.00

SALE REPORT:

(This report includes lots which sold for $225.00 or more.)

BULLS:

Enchantrene's K. 53d 1779353, (Melvin Klaus), calved 3-12-53; sire, Blackmere Rubicon 203d; Boeing Angus Farm, Breese, Illinois... 300.00

Prince Barbara Valley 1881846, (Mr. and Mrs. Danny R. Likes), calved 5-21-53; sire, Georgena of Sun Rahe's; Forest Varner, Litchfield, Illinois... 235.00

Kane Eileenmere 108th 1551962, (Fehl Brothers & L. A. Mehrhoff), calved 12-10-47; sire, Blackcap Eileenmere 97th; Wilbert Joyce & Everett Melvin, Greenfield, Illinois... 390.00

Revelation 1777766, (Melvin's Angus Farms), calved 3-5-53; sire, Rubicon Blackmere 4th; Fred Rapp, Hampsville, Ill... 240.00

Earl Marshall 1827815, (Earl Rahe & Son), calved 5-1-53; sire, Clear Marshall 3d; T. J. Bunn, Nebo, Illinois... 250.00

Roseann Blackcap Tolan 13th 1818855, (Roseann Farms), calved 1-9-53; sire, E. F. Prince Eric 7th; Charles Cooley, Baylis, Illinois... 375.00

Eileenmere T. & T. 43d 1863922, (Martin L. Tuetken), calved 10-8-52; sire, Black Eileenmere 65th; Wm. Shade, Palymyra, Missouri... 300.00

Black Marshmere J. W. 1777112, (Herschel Williams & Son), calved 6-16-53; sire, Marshmere T. A.; Jake Flatt, Eldred, Ill... 260.00

COWS:

Miss Burgess 125th of Bradley 1632968, (John H. Beck), calved 4-26-51; sire, Black Pardolier; Arnold Neiman, Litchfield, Illinois—$335.00, (Calf sold to Wm. Lorton, Whitehall, Iowa for $235.00)... 570.00

Barbara B. 53d 1816203, (Howard Becker), calved 5-27-53; sire, Eileenmere T. & T. 6th; Melvin Starman, Quincy, Illinois... 310.00

Blackbird B. 1796863, (Howard Becker), calved 5-22-53; sire, Eileenmere T. & T. 6th; W. A. Woods & Son, Carlinville, Illinois... 350.00

Lucy Eileenmere 1796859, (Howard Becker), calved 4-25-53; sire, Eileenmere T. & T. 6th; P. J. Harms, Loami, Illinois... 250.00

Erica Eileenmere 1796861, (Howard Becker), calved 4-22-53; sire, Eileenmere T. & T. 6th; W. A. Woods & Son, Carlinville, Ill... 260.00

Eileenmere Lass of AYR 53d 1837544, (Charles A. Cooley), calved 2-8-53; sire, Homeplace Eileenmere 246th; Leonard Whevell, Versailles, Illinois... 225.00

Eileenmere Heroine 53d 1837541, (Charles A. Cooley), calved 2-25-53; sire, Homeplace Eileenmere 246th; High Burnett, Franklin, Illinois... 260.00

Roseann Miss Burgess 18th 1636338, (C. S. File), calved 8-20-52; sire, Roseann Everblack 510th; Dwight Brokoff, Pleasant Hill, Illinois... 305.00

Erica Mere 1798422, (C. S. File), calved 5-10-53; sire, Eileenmere J. C. H. 11th; Dale Fetherstone, Greenfield, Illinois... 235.00

Blackbird S. F. 1899882, (C. S. File), calved 7-20-53; sire, Roseann Envoy 640th; Wilbert Joyce, Greenfield, Illinois... 240.00

Eric's Rose G. R. 2d 1776345, (Gross Angus Ranch), calved 4-9-53; sire, Mere Marshall G.; Thomas O'Donnell, Grafton, Illinois... 275.00

Blackbird of Agar 1827703, (Gross Angus Ranch), calved 4-17-53; sire, Bradolier

Announcing the new home of . . .

BANDOLIER A. 50th

1954 Reserve Senior Champion, Illinois State Fair.

3d Prize Senior Yearling, 1954 International.

3d in class to the 1954 Grand Champion of the International and the 1954 Eastern National and Futurity Champion.

He Goes to

OAK HAVEN RANCH, NAPA, CALIFORNIA

— and —

EMERALD ACRES, ELK GROVE, CALIFORNIA

Our sincere best wishes follow a great bull to his new homes.

A. R. ALTHAUS & SON

BURLEE ANGUS FARM

La Moille, Illinois **Mendota, Illinois**

KDA ANGUS SALE

FEBRUARY 26th, PRINCETON, ILL.

AT THE FAIRGROUNDS

8 BULLS • 50 FEMALES

Lyman
KEMMIS & SONS

Horace
DILENBECK & SONS

Bert
ALTHAUS & SON

We will offer Angus Breeders a group of top cattle at our sale on February 26. They are cattle we bred and raised on our farms. We think you will find some cattle among them that you will like and that will do well for you.

—The Fathers and Sons of KDA

We will Sell—

1 son of KF Bandolier, grand champion 1954 American Royal.

2 ¾ brothers to Bandolier A. 50th, popular 3d prize senior yearling 1954 International Livestock Show.

2 grandsons of Eileenmere 585th.

Bessie
Zara
Black Jestress
Jilt
Georgina
Eline
Enquiry Dell

Write now for your catalogs. See more details in the February Journal.

LYMAN
KEMMIS & SONS
Prophetstown, Ill.

HORACE
DILENBECK & SONS
Geneseo, Ill.

BERT
ALTHAUS & SON
Mendota, Ill.

51st; Harvey Berghaus, Bluff, Illinois 225.00

Portlethen of Agar 1856400, (Gross Angus Ranch), calved 5-28-53; sire, Bradolier 42d; P. J. Harms, Loami, Illinois 265.00

Lady Erica of Eileenmere G. 1865178, (Gross Angus Ranch), calved 6-30-53; sire, Eileenmere T. & T. 6th; Harvey Berghaus, Bluff, Illinois 275.00

Rubicon Duchess 91st 938365, (Melvin's Angus Farms), calved 9-15-45; sire, Peosta Lad 5th; Harry Heck, Aledo, Illinois 350.00

Blackbird of Rubicon 33d 1096841, (Melvin's Angus Farm), calved 7-5-48; sire, Blackcap Eileenmere 203d; Robert Black, Carrollton, Illinois 355.00

Blackcap Bell 193d 1770050, (Ruel E. Parlier), calved 4-23-53; sire, Eileenmere 2705th; Lynn Lorton, Whitehall, Iowa 235.00

Blackcap Lula of P. A. F. 1516633, (Parks Angus Farm), calved 5-2-51; sire, Burgess of Rubicon; Irvin Jones, Roodhouse, Ill. 275.00

Sadie Marshall 30th 1524880, (Earl Rahe & Son), calved 6-9-51; sire, Bonnie Dale Eileenmere 6th; Robert Black, Carrollton, Illinois 315.00

Roseann Esterella 103d 1818868, (Roseann Farms), calved 3-17-53; sire, Roseann Everblack 510th; Thomas O'Donnell, Grafton, Illinois 275.00

Roseann Lady 113th 1818860, (Roseann Farms), calved 3-28-53; sire, Roseann Envoy 640th; Melvin Starman, Quincy, Ill. 360.00

Wea Minas S. 80th 1760545, (Robert Shekelton), calved 5-10-53; sire, Rubicon Blackmere 2d; Reznicek Farm, Hettick, Illinois 325.00

Blackbird Princess 1646557, (Twitchell Angus Farm), calved 11-12-52; sire, Barmore 3d B. of Angmere; Lynn Lorden, Whitehall, Illinois 250.00

Ruth of Tillyfour 70th 941889, (Lee White and Sons), calved 5-3-46; sire, Repeater of Henry 14th; Everett Melvin, Greenfield, Illinois—$240.00, (Calf sold to Wm. Williams & Son, Pawnee, Illinois for $190) 430.00

Blackcap Tolan W. 73d 1793398, (John Wock), calved 4-15-53; sire, Eileenmere Z., Wilbert Joyce, Greenfield, Illinois 265.00

Blackbird of Rubicon 42d 1760280, (Melvin's Angus Farms), calved 12-10-52; sire, Blackcap Eileenmere 203d; Dale Edwards, Carrollton, Illinois 350.00

Blackcap R. S. 52d 1785473, (Robert Shekelton), calved 9-22-52; sire, Rubicon Blackmere 2d; Dale Fetherstone, Greenfield, Illinois 250.00

Home of The Chimeras and Edwinas

Wheatland Farm Consigns 3 Heifers

2 CHIMERAS–1 EDWINA

To The

Fort Worth Angus Sale, Fort Worth, Texas

Thursday, February 3, 1955

CHIMERA of WHEATLAND 24th

A January 1954 granddaughter of "487th" that will fit into any top show or breeding herd. Her dam is a double bred Revolution 41st cow, who sired first prize get at the International twice and was undefeated at 24 county, state and national shows. This heifer is even more outstanding than her pedigree.

Homeplace Eileenmere 109th 1150962 — Eileenmere 487th; Blackcap McKenny 165th

Chimera of Wheatland 16th 1085469 — Revemere of Wheat, 59th; Chimera of Wheat, 6th

CHIMERA of WHEATLAND 25th

A December, 1953 heifer from the original home of the Chimeras. She is by Irenmere of Wheatland 22d and out of a granddaughter of the original Chimera cow. Ancestors of this heifer have been in our herd for 49 years. She is a fit offering for our 50th year in the Angus business.

Repeater of Wheatland 19th 1774225 — Band. of Don Head 15th; Chimera of Wheat, 16th

Edwina of Wheatland 23d 1579522 — Black Grenadier 100th; Edwina of Wheat, 18th

EDWINA of WHEATLAND 30th

A September 12, 1953 show prospect carrying the Bandolier-Bardolier cross that has produced many of our top cattle the last few years. Her mother is the deepest-bodied cow in our herd. We are using a full brother to this heifer as a junior herd sire.

CHIMERAS of WHEATLAND have set several price records for females selling at auction. They do well in the hands of others. For example, two Chimeras topped the recent Good Earth Sale at $4,000 each. A Chimera topped the "Country Boy's" Sale last spring at $5,000. A Chimera sold for $4,000 in the Prince 105th TT Sale. These are only a few samples. We have sold 5 Chimeras at public auction since 1947 that have averaged $4,780.

EDWINAS of WHEATLAND. This is the same strain of Edwinas that produced Eileenmere 500th. Triple-A-Ranch's famous $36,000 bull, Envious Bardolier 3d, is a direct descendant of the Edwinas of Wheatland. We have sold only a few Edwinas at public auction and they always command a premium price.

1905 - 1955

WHEATLAND FARM

Jas. B. Hollinger — **Chapman, Kansas**

Home of The Chimeras and Edwinas

Northeast Missouri A-A Breeders' Annual Sale

Memphis, Missouri, October 27th

SUMMARY:

57 Lots	**$16,620.00, average**	**$ 291.57**
14 Bulls	**4,650.00, average**	**332.14**
42 Cows	**11,970.00, average**	**285.00**
Top 10 Head	**4,740.00, average**	**474.00**

Top Bull—Johmere R., calved September 3, 1953; sire, Marycrest Eileenmere 15th; dam, Juana of Grismere; consigned by Earl E. Rogers, Kirksville, Missouri; purchased by E. M. Erwin, Lancaster, Missouri 800.00

Top Cow—Zara 2d of W. C. 1782890, calved July 7, 1953; sire, Eileenmere W.; dam, Lancaster's Zara 11th; consigned by Lancaster & Childress, Memphis, Missouri; purchased by Jerry & Henry Hunziker, Hurdland, Missouri 510.00

SALE REPORT:

(This report includes lots which sold for $250.00 or more.)

BULLS:

Hocker Bloom of F. B. E. 41st 1842241, (Frank B. Eitel & Sons), calved 6-3-53; sire, Eitel Blackcap Lad 11th; R. M. Smith, Cantrill, Iowa 350.00

General Bardolier M. 11th 1409924, (Mullenix Angus Farm), calved 8-10-51; sire, General Wix of Walnut; Al Sporkman, West Point, Iowa 400.00

R. Eileenmere 17th, (Harold C. Rogers), calved 7-21-53; sire, Eileenmere E. R.; L. D. Wampler, Allerton, Iowa 250.00

Eileenmere C. H. 32d 1787996, (Hocker & Tietsort), calved 5-8-53; sire, Burgess Eileenmere C. H.; Frank L. Wiss, Canton, Missouri 515.00

Eileenmere C. H. 81st 1787990, (Hocker & Tietsort), calved 7-23-53; sire, Burgess Eileenmere C. H.; Richard O'Brien, Granger, Missouri 260.00

Zara's Eileenmere V. 1861524, (P. O. Van Meter & Son), calved 10-1-53; sire, Homeplace Eileenmere 935th; George W. Armstrong, Macomb, Illinois, Route 4 ..... 430.00

Dell Eileenmere V. 1861526, (P. O. Van Meter & Son), calved 11-4-53; sire, Home-

Land O' Lincoln

OUR CONGRATULATIONS TO

Mr. and Mrs. George Holder and Family, Otterbein, Ind.
on the purchase of

ANOKAMERE

Our son of the "1000th". He has sired one Grand Champion and two Reserve Grand Champions in the Junior Show at the recent Illinois State Fairs for us. We have a few of his sons available for sale now.

Member of
Central Illinois
Association

The cows in our herd include daughters and granddaughter of

EILEENMERE 85th
EILEENMERE 190th
EILEENMERE 300th
EILEENMERE 487th
EILEENMERE 499th
EILEENMERE 500th
EILEENMERE 1000th
EILEENMERE 1032d
EILEENMERE R. 21st
ANOKAMERE

CENTRAL ILLINOIS
CONGERVILLE, ILLINOIS

OUR CONGRATULATIONS TO
Beverly Kay Moody

BEVERLY KAY MOODY AND PAL

1st Prize Junior Yearling Steer 1954 International Grand Champion Steer 1954 Illinois State Fair. Pal was bred by Voorhees Brothers, Fairmount, Illinois sold through and topped the Central Illinois Calf Club Sale in 1953.

Visit one of the Central Illinois Association Sales where cattle of this caliber are sold.

February 19 ..... Commercial Cow and Calf Sale
February 22 ..... Purebred Bull Sale
April 19 ..... Fitted Show and Sale

FORREST W. LEMONS
Secretary-Manager
Congerville, Illinois

Improve with

CENTRAL ILLINOIS ANGUS ASSOCIATION

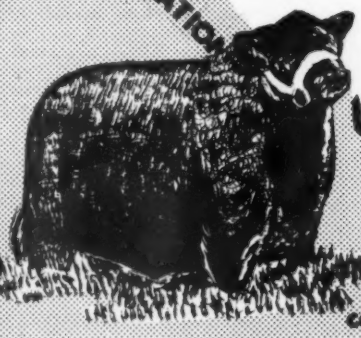

cattle.

"One or a Carload"

place Eileenmere 935th; Harry E. Prottsman, Mt. Pleasant, Iowa 340.00

Black Eric of Tread-Wa 9th, (Glen Waples), calved 5-1-53; sire, Black Eric of G. E. 14th; Wesley Pierce, Cantril, Iowa 275.00

Envious Bandolier H. W. B., (H. Ward Benson), calved 9-19-53; sire, Blackcap Byron of B. S. F.; Layman Bros., Knox City, Mo. 250.00

COWS:

Dora Marie 1782883, (C. G. Fremon & Sons), calved 4-28-53; sire, Edella Eileenmere C. H.; Fred Bauman, Birmingham, Iowa 300.00

Fremon De Lauriere 1782887, (C. G. Fremon & Sons), calved 3-11-53; sire, Edella Eileenmere C. H.; Lindgren Bros., Paton, Iowa 500.00

Queen of W. C. 1782893, (Lancaster & Childress), calved 7-15-53; sire, Barb W. Bandolier B.; Dorr Bros., Avalon, Wis. 315.00

Zara E. of W. C. 1896583, (Lancaster & Childress), calved 4-1-54; sire, Quality Eston 11th; Glen Waples, Alexandria, Mo. 315.00

Georgiana L. 14th 1901505, (Lancaster & Childress), calved 4-12-54; sire, Harken's Eileenmere 25th; Ernest West & Son, Moravia, Iowa 400.00

Blackbird 523d 1897792, (Lancaster & Childress), calved 7-20-53; sire, Barb W. Bandolier B., Loyd Spurgeon, Moulton, Iowa 250.00

Blackbird 543d 1897791, (Lancaster & Childress), calved 7-28-53; sire, Barb W. Bandolier B., Loyd Spurgeon, Moulton, Iowa 250.00

Lancaster Zara 453d 1802249, (Lancaster & Childress), calved 6-6-54; sire, Quality Eston 11th; Huggans & Van Auken, Cantril, Iowa 300.00

Janera of Wild Rose 2d 1089359, (George A. Lane), calved 5-31-48; sire, Blackcapper of Edmere, Mullenix Angus Farm, Unionville, Missouri 380.00

Queen of Wild Rose 7th 1289156, (George A. Lane), calved 6-1-50; sire, Juanamere W. 2d; Carl E. Pryor, Gorin, Mo. 250.00

Juanerica T. M. 1885517, (Mullenix Angus Farm), calved 6-11-53; sire, General Wix of Walnut; B. W. Powell, Milton, Iowa 275.00

Pridenix T. M. 25th 1885521, (Mullenix Angus Farm), calved 5-9-53; sire, General Bardolier M. 11th; Loyd Spurgeon, Moulton, Iowa 250.00

Jilt Eer 2d 1795802, (Earl E. Rogers), calved 8-25-53; sire, Marycrest Eileenmere 15th, John Rodgers & Son, Pleasantville, Iowa 485.00

Jilt of RAF 2d 1820365, (Harold C. Rogers), calved 6-25-53; sire, Marycrest Eileenmere 15th; E. M. Erwin, Lancaster, Missouri 315.00

Barbara Eileen C. H. 1787983, (Hocker & Tietsort), calved 7-25-53; sire, Burgess Eileenmere C. H.; Lester Williams, Birmingham, Iowa 270.00

Edella H. 20th 1787985, (Hocker & Tietsort), calved 9-17-53; sire, Burgess Eileenmere C. H.; C. L. Overstreet & Sons, Cantril, Iowa 260.00

Blackbird Eileen 18th 1787981, (Hocker & Tietsort), calved 6-26-53; sire, Burgess Eileenmere C. H.; R. M. Smith, Cantril, Iowa 305.00

Elnora Eileen 25th 1787997, (Hocker & Tietsort), calved 5-4-53; sire, Burgess Eileenmere C. H.; Charles Gonnerman, Hurdland, Missouri 275.00

Blackcap Missie V. 14th 869841, (P. O. Van Meter), calved 4-2-45; sire, Bell Boy Master; C. L. Overstreet & Sons, Cantril, Iowa 350.00

Meadow Lawn Bummer 4th 1626859, (P. O. Van Meter & Son), calved 4-19-52; sire, Eileenmere Revodent; E. M. Erwin, Lancaster, Missouri 350.00

Meadow Lawn Barbara 24th 1771532, (P. O. Van Meter & Son), calved 6-1-53; sire, Homeplace Eileenmere 935th; J. E. McMurray, Warsaw, Illinois 305.00

Meadow Lawn Elba 19th 1771518, (P. O. Van Meter & Son), calved 3-30-53; sire, Homeplace Eileenmere 65th; R. M. Smith, Cantril, Iowa 280.00

Meadow Lawn Burgess 11th 1771529, (P. O. Van Meter & Son), calved 7-4-53; sire, Homeplace Eileenmere 935th; J. E. McMurray, Warsaw, Illinois 260.00

Queen of Tread-Wa 3d, (Glen Waples), calved 1-26-53; sire, Black Eric of G. E. 14th; J. E. McMurray, Warsaw, Illinois 250.00

Barbara FW 6th 1743322, (Frank Witcher), calved 5-5-53; sire, Eileenmere Eston 2d; Fred Bauman, Birmingham, Iowa 300.00

Bewitching Maid FWS 20th 1799907, (Frank Witcher), calved 6-12-53; sire, Bar's Barbara F. W.; Frank L. Wiss, Canton, Missouri 325.00

Joan Erica FW 5th 1743316, (Frank Witcher), calved 5-7-53; sire, Bar's Barbara F. W.; R. M. Smith, Cantril, Iowa 320.00

Greencrest Eborea 24th 1707071, (R. L. Woolever & Son), calved 12-18-52; sire, Homeplace Eileenmere 4th; R. M. Smith, Cantril, Iowa 300.00

BSF Bummer Maid 15th 1839491, (H. Ward Benson), calved 5-1-53; sire, Envoy of Byron of B. S. F.; Dorr Bros., Avalon, Wisconsin 300.00

LIVESTOCK INSURANCE

D. ELMO JORDAN

Lloyd's Pedigree Livestock Insurance
Exclusively through
LLOYD'S OF LONDON

WRITE FOR NEW LOW RATES

Coverage at home, exhibition, in transit, re-insurance and extended coverage for underage and overage animals.

Also handle import and export shipments and insurance. Our scottish representative is John Sleigh with years of experience and an honorable reputation as an exporter.

Write for brochure and particulars.

Eleven years experience in handling all phases of Lloyd's Insurance.

D. ELMO JORDAN

175 W. JACKSON BLVD., RM. A-1803 **CHICAGO 4, ILLINOIS**
WEBSTER 9-4421 • Telephones • EUCLID 3-4968

Viewlawn Herds
ESTABLISHED 1903
Aberdeen-Angus Cattle

1903 — 1955

★ **FEMALES FOR SALE**

Open, bred heifers and bred cows in lots to suit the buyer from one to a carload.

Charles M. Miller, Harmony — R. M. Miller, Decorah, Iowa — Robert C. Miller, Mabel — Frank R. Miller, Mabel

MINNESOTA

Mississippi A-A Breeders' Association Sale

Vicksburg, Mississippi, October 25th

SUMMARY:

54 Lots	$16,110.00, average	$ 298.33
7 Bulls	2,985.00, average	426.42
47 Cows	13,125.00, average	279.25
Top 10 Head	6,060.00, average	606.00

Top Bull—Grenadier Blackcap 1517399, calved February 17, 1951; sire, Grenadier 12th of Deercreek; dam, Blackcap Ann 33d; purchased by Egypt Planting Company, Cruger, Mississippi 800.00

Top Cow—Elba Marshall 3d of KMR, calved May 30, 1953; sire, Whitney Bandolier 1302d; dam, Elba Marshall of E. B.; purchased by Prairie Point Angus Farm, Macon, Mississippi 1050.00

SALE REPORT:
(This report includes lots which sold for $210.00 or more.)

The Home of Popular Families

PRESENTS THEIR FAMILY LINEUP FOR THEIR SALE

MONDAY, MARCH 28, 1955

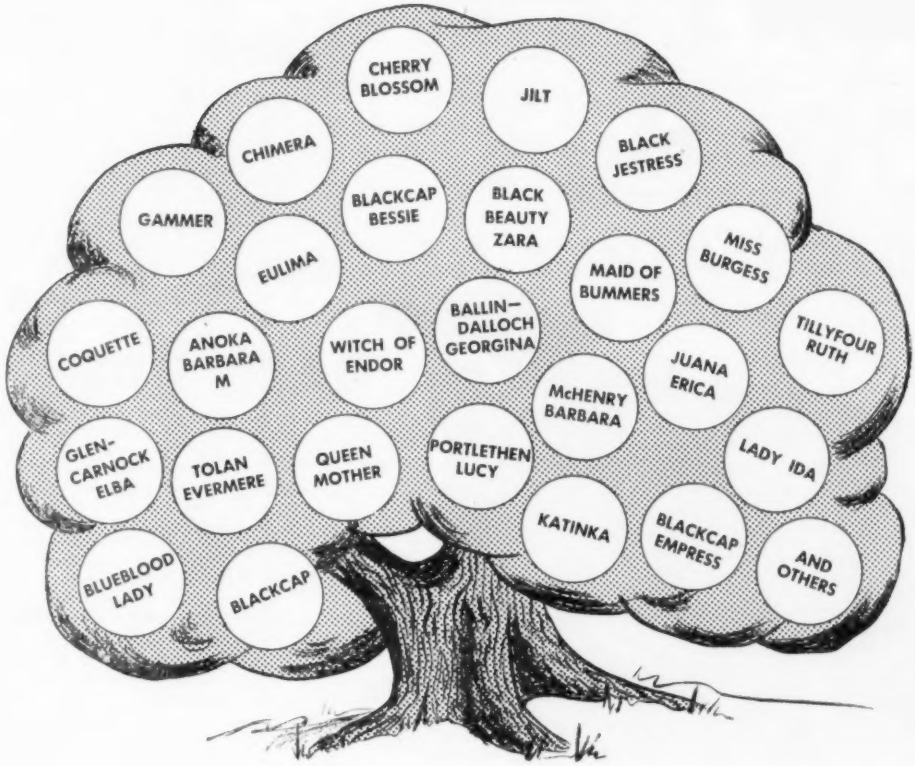

PLAN TO BE WITH US ON MONDAY, MARCH 28, 1955 AND OWN ONE OF THESE POPULAR FAMILY FEMALES, SIRED BY TOP SHOW BULLS AND BRED TO TOP BULLS. THERE WILL BE OPEN HEIFERS AND BRED HEIFERS, BRED COWS AND COWS WITH CALVES AT SIDE.

The Sale Circuit of the Year . . .

Saturday, March 26th.....Otto Nobis, Wilton Farms
Monday, March 28th.....F. M. Bradley and Sons
Tuesday, March 29th.....Woods and Rust

F. M. Bradley & Sons - Avon, Illinois

Farnam "LIFETIME" NECK CHAIN TAGS

★ **TAGS** of wear-resistant, rust-proof aluminum alloy. Light weight, yet tough!

★ **BIG NUMBERS** (both sides) deep cut, with black enamel baked in. Easy to read!

★ Twist-link **CHAIN** zinc plated, rust proof. Full 40" length.

★ **RING FASTENER** of spring steel, cadmium plated. Won't rust. Stays shut, yet easy to open.

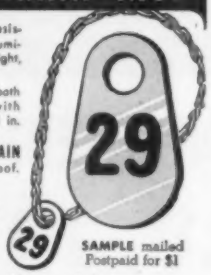

SAMPLE mailed Postpaid for $1

WRITE for Illustrated Literature and Quantity Prices - Dept. 2

FARNAM EQUIPMENT COMPANY
Omaha, Nebraska or Phoenix, Arizona

ABERDEEN-ANGUS LIVE LONGEST

IRVING S. FLORSHEIM
Owner

KESTER R. GILLIS
Manager

RED TOP FARM
LIBERTYVILLE, ILL.

BLACKMERE of RED TOP 21st

One of the top sons of "999th 35"

Select

one or more of the daughters of one of our well known bulls bred to the "21st" or—

Make

your next bull a son of "Old Eric", our son of Glencarnock Eric of Cremona, the blood that lives on.

We will welcome your visit.

RED TOP FARM

Libertyville Telephone 2-1111 Illinois

BULLS:

Berrybrooks Black Bonanza 11th 1897097, calved 5-21-53; sire, A. P. Envious Pride; Henry Roell, Jackson, Mississippi 250.00

Blackcap Pardolier of KMR 1714042, calved 12-1-52; sire, Pardolier 36th; J. J. Ware, Columbus, Mississippi 500.00

Lyon Blackbird Prince 1718575, calved 1-8-53; sire, Prince Envoy of Sunbeam; Egypt Planting Company, Crugar, Mississippi 300.00

Bardolier Barry M. 1780270, calved 1-24-53; sire, Bardolier 4th of Black Anchor; Egypt Plantation, Cruger, Mississippi 350.00

Prince Patton 36th 1636315, calved 8-26-52; sire, Prince Sunbeam 611th; Theo. Davis, Lumberton, Mississippi 210.00

T. T. F. Black Knight 4th 1704711, calved 2-22-53; sire, Black Knight 29th of AV; Theo. Davis, Lumberton, Mississippi 575.00

COWS:

A. P. Envious Eva B. 1847650, calved 6-10-53; sire, Bruce's Evader; Berry Brooks, Memphis, Tennessee 300.00

Berrybrooks Missie 1720930, calved 10-31-52; sire, Barbara's Eileenmere 502d; El Rancho Burto, McComb, Mississippi 825.00

Edella 2d of Berrybrooks 1720941, calved 9-2-52; sire, A. P. Envious Pride; Bruce Brumfield, Inverness, Mississippi 425.00

A. P. Elsa's Eleanor B. 1722775, calved 1-13-53; sire, Bruce's Evader; El Rancho Burto, McComb, Mississippi 310.00

Eulima of Seyppel 1715640, calved 4-1-53; sire, Prince Erivan 8th of Birdeye; Henry Darden, Centreville, Mississippi 210.00

Envious Elluna 1853722, calved 5-8-53; sire, A. P. Prince Envious 21st; Henry Darden, Centreville, Mississippi 210.00

Barbaro of Key Ruth 2d 1684049, calved 4-28-53; sire, Erica Bandolier 2d of Kintyre; Henry Darden, Centreville, Mississippi 210.00

A. P. Pauline B. 1803642, calved 6-20-53; sire, Bruce's Evader; Milliken Plantation, Lake Providence, Louisiana 320.00

Blackbird of Clearview 1588008, calved 8-11-52; sire, Prince Sunbeam 737th; Henry Darden, Centreville, Mississippi 210.00

TTF Blackbird 5th 1704713, calved 12-31-52; sire, Black Knight 29th of AV; Harry Roell, Jackson, Mississippi 250.00

TTF Erianna 2d 1704710, calved 1-26-53; sire, Black Knight 29th of AV; Sunnyside Angus Farm, Collins, Mississippi 210.00

Miss Burgess of Landmere 1714502, calved 1-9-52; sire, Magnolia Bandolier S. A. F.; Sunnyside Angus Farm, Collins, Mississippi 250.00

Landmere Blackbird 2d, calved 7-18-53; sire, Magnolia Bandolier S. A. F.; L. W. Wade Planting Co., Greenwood, Mississippi 210.00

Blackcap Henrietta of Almac 1709470, calved 6-16-52; sire, Black Burgess of Holly Grove; Sunnyside Angus Farm, Collins, Mississippi 305.00

Lyon Barbara Juan 1734808, calved 9-16-52; sire, Prince Envoy of Sunbeam; Henry Roell, Jackson, Mississippi 230.00

Miss Burgess 5th of Lyon 1510696, calved 2-25-52; sire, Prince Envoy of Sunbeam; Sunnyside Angus Farm, Collins, Miss. 250.00

Lyon Revolution Witch 1684009, calved 9-7-52; sire, Revolution of Her-Mel 11th; Thornton Angus Farm, Brownsville, Tenn. 325.00

Elluna of Paw Paw 1680146, calved 2-22-53; sire, Eileenmere J. 50th; Milliken Plantation, Lake Providence, Louisiana 385.00

Bonnie Miss Burgess 2d of KMR 1847817, calved 5-15-53; sire, Whitney Bandolier 1302d; Henry Roell, Jackson, Mississippi 250.00

Blackcap Lorraine 2d of KMR, calved 5-31-53; sire, Whitney Bandolier 1302d; L. W. Wade Planting Company, Greenwood, Miss. 300.00

Envious Queen of KMR 1888762, calved 4-29-53; sire, H. P. Eileenmere 999th 100; El Rancho Burto, McComb, Mississippi 250.00

Evening Erica 2d of KMR 1847809, calved 5-14-53; sire, Barbarian Bardolier GA 2d; L. W. Wade Planting Company, Greenwood, Mississippi 320.00

MSC Blackbird Anne 2d 1750309, calved 3-5-53; sire, Petunian 18th F. B.; Ford Brothers Angus Farm, Taylorsville, Miss. 215.00

Blackbird Avis M. 1657923, calved 12-13-52; sire, Bardolier 4th of Black Anchor; King Merritt, Bovina, Mississippi 750.00

Moore's Black Beth 2d 1780269, calved 2-7-53; sire, Bardolier 4th of Black Anchor; Henry Darden, Centreville, Mississippi 320.00

Bonny Ruth of Mid Way 1767518, calved 8-5-52; sire, Eppymere of Brier Ridge; Sunnyside Angus Farm, Collins, Miss. 300.00

Blackbird of WAF 1697086, calved 3-9-53; sire, Bandolier 11th of WAF; W. R. Hammett, Port Gibson, Mississippi 210.00

Miss Burgess 2d of WAF 1833338, calved 11-28-52; sire, Bandolier 11th of WAF; Henry Roell, Jackson, Mississippi 210.00

Blackbird Lassie 3d of KMR 1847813, calved 7-3-53; sire, Whitney Bandolier 1302d; L. W. Wade Planting Company, Greenwood, Mississippi 400.00

The D (Dusty) A (Acres) ABERDEEN-ANGUS DISPERSION

FEB. 10th

LA JUNTA, COLORADO

La Junta can be reached by Continental Air Lines and the mainline of the Santa Fe Railroad. It can be reached via Highway 50 coast to coast.

240 HEAD • 222 LOTS

Selling: 86 Bred Cows, 2 and 3 years old. 41 Bred Heifers. 40 Heifer Calves. 23 Cows with calves at side. 2 Herd Sires. 3 Herd Bull prospects. 12 Bulls. Herd sires selling . . . Blackmar N. 12th and Johnston Revolution.

The bred cows are carrying the service of Homeplace Eileenmere 248th and Johnston Blackmar J. 602d. The heifers are sired by Ever Prince 132d, Elbar 202d of Shady Lane V. and Blackmar N. 12th.

These females are the kind of foundation stock that many will want to put that new life in their herd. They have Desirability and Adaptability from every standpoint. They have the distinct Angus type, good head, short, deep and thick with calves at side that will fit the demands of Mr. Angus Breeder, Mr. FFA, Mr. 4-H, and Mr. Feeder.

The breeding of these cattle has been closely governed and planned to produce the best results. This is shown in the calves on the ground and the many females that have been kept in the herd for brood cows. They, along with the Herd Sires and Herd bull prospects, have certainly inherited that Doing Ability. A Ranch herd carefully selected for fleshing, quality and conformation.

Auctioneers:
Colonels Roy G. Johnston
Hank Wiescamp

Managers: GARNICK & GARNICK
Sales Service
21 Clanton, Woodland, California
Phone 2-9848

Sale Headquarters: Kit Carson Hotel, La Junta, Colorado

Sale: Heated Pavilion of WINTER LIVESTOCK COMMISSION CO.
Highway 50 east of La Junta, Colorado

Lunch available. Cattle can be seen on Ranch located 7 miles east of La Junta on old Santa Fe Trail Road.

Write for Catalogs: BILL GARNICK, 21 Clanton, Woodland, California

FAMILIES REPRESENTED: Erica, Blackcap Bessie, Lady Ida, Eileenmere, Blackbird, Burgess, Barbara, Box Elder, Beebe, Revolution, Angustorra Belinda, Alt-Ang, Granite, Sunbeam, Blackmar, Beebe Alberta.

DUSTY ACRES

DR. and MRS. J. H. JOHNSTON & SONS — ABERDEEN-ANGUS RANCH

Northern Virginia Auction

Leesburg, Virginia, October 30th

SUMMARY:

50 Lots	$10,360.00, average	$ 207.20
3 Bulls	1,475.00, average	491.66
48 Cows	8,885.00, average	185.10
Top 10 Head	3,960.00, average	396.00

Top Bull—Prince Oldfield Ridglea 16th 174-1408, calved March 12, 1953; sire, Prince Oldfield of Ferndale; dam, S. N. S. Enchantress; consigned by Holmby Farm, Randolph, Virginia; purchased by Briarhill Angus Farm, Delaplane, Virginia 775.00

Top Cow—Amandale Empress 1709024, calved March 6, 1953; sire, Blackcap Eric of Cremona; dam, Willeta Empress; consigned by Amandale Farm, Upperville, Virginia; purchased by Wm. C. Crane, Leesburg, Virginia 550.00

SALE REPORT:

(This report includes lots which sold for $150.00 or more.)

BULLS:

Eileenmere 7th of Amandale 1719581, (Amandale Farms), calved 3-14-53; sire, L. R. Eileenmere 4th; J. C. Welsh, Martinsburg, West Virginia 350.00

Eileenmere T. of Woodley 1835646, (Woodley), calved 4-27-53; sire, Eileenmere 1075th; Mar-tu-con Farm, Boyce, Virginia 350.00

COWS:

Amandale Enamel 7th 1756651, (Amandale Farm), calved 612-53; sire, Amandale's Evader; Tara Forsyth, Leesburg, Virginia.. 210.00

Amandale Elba Erica 7th 1572354, (Amandale Farm), calved 7-31-52; sire, Amandale's Bandolier 20th; Aubrey Caylor, Rectortown, Virginia 375.00

Amandale Elba Erica 8th 1719577, (Amandale Farm), calved 3-27-53; sire, Hother Evader; R. C. Davenport, Delaplane, Va... 280.00

Amandale Blackbird 11th 1756662, (Amandale Farm), calved 6-22-53; sire, Blackcap Eric of Cremona; R. C. Davenport, Delaplane, Virginia 190.00

Ballintobber Ballindalloch 1769541, (Ballintobber Farms), calved 1-20-53; sire, Bell Boy G. 9th; Mar-tu-con Farm, Boyce, Va... 170.00

Brandy Rock Pride 60th 1553213, (Brandy Rock Farm), calved 2-4-52; sire, Highlands Bandolier 33d; Mar-tu-con Farm, Boyce, Virginia 325.00

Cornwell Eline 1722538, (Cornwell Farm), calved 1-29-53; sire, Kinloch Bandolier 7th; Charles Papa, Hagerstown, Md. 190.00

Elysian Blackbird 425th 1821380, (Elysian Farms), calved 8-5-53; sire, R. L. S. Black Prince 14th; R. C. Davenport, Delaplane, Virginia 325.00

Miss Burgess G. F. 1789778, (Greenfields), calved 4-20-53; sire, Greenfields Mack's Epponian; L. M. Williams, Rapidan, Va... 325.00

Pride 7th G. F. 1789776, (Greenfields), calved 7-13-53; sire, Greenfields Mack's Epponian; Briarhill Farm, Delaplane, Va. 210.00

Erica 2d of Holmby 1855306, (Holmby Farm), calved 2-27-53; sire, Highlands General 30th; Mar-tu-con Farm, Boyce, Virginia 230.00

Elba Erica of Holmby, (Holmby Farm), calved 12-10-52; sire, Eric Judge; Franklin J. Lillard, Sterling, Virginia 150.00

Cloverhill Blackcap H. 103d 1718103, (Holmby Farm); sire, Highlands' Burgess 6th; Mar-tu-con Farm, Boyce, Virginia 155.00

Key West Quality Blackcap 2d 1748949, (Key West Farm), calved 3-17-53; sire, Key West Prince 2d; J. C. Welsh, Martinsburg, West Virginia 195.00

Kingdom Pride 5th 1766521, (Kingdom Farm), calved 4-27-53; sire, Epponian 12th of Le Baron; R. C. Davenport, Delaplane, Virginia 295.00

Maizemoor Erica 233d 1757005, (Maizemoor), calved 3-21-53; sire, Black Peer 24th of Gilnockie; Mar-tu-con Farms, Boyce, Virginia 155.00

Maizemoor Pride 243d 1757003, (Maizemoor), calved 3-21-53; sire, Black Peer 24th of Gilnockie; James & Roy Twigg, Oldtown, Maryland 235.00

Maizemoor Blackcap 343d 1757006, (Maizemoor), calved 5-27-53; sire, Black Peer 24th of Gilnockie; Mar-tu-con Farms, Boyce, Virginia 170.00

Maizemoor Pride 163d 1756998, (Maizemoor), calved 2-4-53; sire, Beltran of Schoonhoven; Mar-tu-con Farm, Boyce, Va. 170.00

Queen C. of S. F., (Spangler Farms), calved 1-7-54; sire, Highlands General 43d; Mar-tu-con Farm, Boyce, Virginia 150.00

K. Pride M. of S. F., (Spangler Farms), calved 2-26-54; sire, Highlands General 43d; Chas. E. Dominy, Oakton, Virginia 220.00

Black Elf B. G. E. 2d 1746687, (Spring Hill), calved 2-27-53; sire, Prizemere King 3d; Mar-tu-con Farm, Boyce, Virginia 225.00

Blackbird 3d of Waverly 1834535, (Waverly Farm), calved 8-25-53; sire, Eileenmere A. 100th; James & Roy Twigg, Oldtown, Maryland 210.00

Barbara of Woodley 1773238, (Woodley), calved 5-15-53; sire, Prince B. B. Edellor R. R.; River Farm, Leesburg, Va. 165.00

Brandy Rock Blackbird 129th 1770573, (Brandy Rock Farm), calved 3-9-53; sire, Rufflands Black Grenadier; R. C. Davenport, Delaplane, Virginia 290.00

Retreat McHenry Barbara M., (Retreat Farm), calved 3-23-54; sire, Bard D'Advie T. G., Stowers Brothers, Leesburg, Va. 155.00

Holiday Queen Mother 11th 1768772, (Holiday Farm), calved 5-16-53; sire, Highlands General 30th; James & Roy Twigg, Oldtown, Maryland 195.00

Holiday Pride 37th 1859102, (Holiday Farm), calved 8-23-53; sire, Highlands General 30th; James & Roy Twigg, Oldtown, Maryland 195.00

—o—

PACIFIC COAST ASSOCIATION SALE SEES $359 AVERAGE ON 47 HEAD

The 47 head which sold in the Pacific Coast Angus Association's Sale at Ogden, Utah, November 14, made an over-all-average of $359 for a grand total of $16,860.

Fifteen bulls brought a total of $7,830 to average $522, while 32 females totaled $9,030 and averaged $282.

Top of the sale was reached on T. Eileenmere 4th which brought $1,000 from Tews Angus Ranch, Filer, Idaho. He was consigned by Orgill Brothers, Nephi, Utah.

High selling female was Erica Ryan, consigned by Rancheria Angus, Napa, California, and bought by Crawford Meadows, Salt Lake City, Utah, for $540.

Howard Brown, Woodland, California, cried the sale.—E. N. M.

A Working Herd . . .

Headed by

DOR MAC'S BANDOLIER 4th

Son of Applewood Bandolier 141st

HIGHLAND'S BELL BOY

We have a few cows and bred heifers we are offering for sale.

VINSON & EVANS

URSA, ILLINOIS

Hoppler Bros.

22 Miles N. Springfield on St. Rt. 29

GREENVIEW, ILLINOIS

Senior Herd Sire:

EILEENMERE 925th

A Top Son of Eileenmere 500th and a "32d" dam.

EILEENMERE 1123d

Bred similarly to Eileenmere 1064th

EILEENMERE 1180th

By Eileenmere 1050th and a full brother to Eileenmere 1201st

Visit us and inspect the many good prospects coming on.

B. BAR D. FARM

Herd Sires:

EILEENMERE 33d B. D.

By Eileenmere 922d

ANKONIAN 3519th

By Homeplace Eileenmere 999th 35

VISITORS ALWAYS WELCOME

4 miles north of Piper City on Route 115

R. W. Chambers & Son, Piper City, Ill.

Aberdeen-Angus Live Longest

FRAZEE ANGUS FARM

3/4 mile north of Route 104 on U. S. 66

DIVERNON . . . . . ILLINOIS

Our herd headed by . . .

BARBARA'S EILEENMERE 502d

by Eileenmere 926th, outstanding son of Eileenmere 500th. The "502d" cross on our Prince Eric granddaughters is working fine for us.

Several Prince Eric of Sunbeam granddaughters for sale. Visit us.

DOUBLE T T ANGUS FARM

Our Senior Sire:

BLACK KNIGHT 29th of ANGUS VALLEY

Being mated to our herd of well-bred, carefully selected females from the following families: Karamas, Ballindalloch Georginas, Blackcap Bessie, Miss Burgess, Bandy Maid Miss Burgess, Blue Blood Lady, Blackcap Empress, Katinka, Portlethen Lucy, Pridemere T's, and other leading families. The results are very pleasing.

VISITORS ALWAYS WELCOME

MR. and MRS. TOM T. FLOYD

Owners

COMO, MISSISSIPPI

SHOW 10:00 SALE 1:00

Winter SHOW *and* SALE

January 25 1955

WATERTOWN, SOUTH DAKOTA
at the City Auditorium

★ 54 head ★

★ 30 Bulls 24 Cows ★

FAMILIES: Fourth Branch Blackbird, Ann, Second Branch Blackbird, Mina, Eisa Trojan Erica, Queen Mother, Blackbird Lassie, Barbara, Enchantress Trojan Erica, K. Pride, Kinochtry Princess, Metz Miss Barbara, Finlarig Elba, Pride of Aberdeen, Kildonan Erica, McHenry Blackbird, Lazy, Ballindalloch Blackbird, McHenry Blackcap, Edella Erica, Hartley Eline, Woodlawn Blackbird, Lantz Blackcap.

Consignors . . .

BENNIE AUSTAD ..... Arlington
BREZEE and SON ..... Clear Lake
W. E. BUSH ..... Britton
GEORGE G. CLARK ..... Worthing
EIKMEIER BROTHERS ..... Pipestone, Minnesota
FOX and SONS ..... Watertown
FRIENDLY HOME ..... Altamont
HAROLD C. FRITZEL ..... De Smet
GAUGER BROTHERS ..... Clear Lake
KERMET C. HILL ..... Brookings
CLARENCE E. HILLMAN ..... Canova
M. A. HOEFT ..... Groton
LOWELL KOCH and SONS ..... Milbank
KORTH FARMS ..... Watertown
JUSTIN A. MORTVEDT ..... Dell Rapids
C. E. ORTMAN ..... Canistota
LEE REMMERS ..... Clark
H. W. SAWYER ..... Howard
C. B. & GENE SLOAT ..... Hoven
SOUTH DAKOTA STATE COLLEGE ..... Brookings
BERT TESCH ..... Watertown
THUNDERBIRD RANCH ..... Norbeck
MELVIN M. ZOELLNER ..... Groton

Sale Headquarters—Lincoln Hotel, Watertown. Hotel reservations can be made at Lincoln Hotel, New Grand Hotel, Kampeska Hotel, Watertown.

Youths' Judging Contest, January 24, at 10:00 A. M., Banquet and Meeting—January 24, 6:30 P. M. There will be a full week of activity, in addition to events listed.

Come!

- **BILL McCONE—** Judge, South Dakota State College
- **KEN CONZELMAN—** Auctioneer
- **MAURICE BONEY—** For the Aberdeen-Angus JOURNAL
- **ERNEST McCULLOH—** American Aberdeen-Angus Association
- **ARDEN AEGERTER—** Omaha Journal Stockman
- **BOB SIMONSON—** Western Livestock Reporter
- **EARL R. EIKMEIER—** Sale Manager, PIPESTONE, MINNESOTA

SOUTH DAKOTA ABERDEEN ANGUS ASSOCIATION

From . . .

Mole's Hill Farm, SHARON, CONN.

Top Selling Bull . . .

Mole's Hill Eileenmere 79th

Goes to . . .

BENT LEE FARM

BRANT LAKE, N. Y.

We wish to take this opportunity to thank Bent Lee Farms for their purchase of the top selling bull in our October 8th "Sale with the Homeplace Eileenmere 999th 35 Influence". Mole's Hill Eileenmere 75th, in our opinion, is one of the best bulls that Homeplace Eileenmere 999th 35 has sired. We feel that "75th" will make many friends for Bent Lee Farm. We are confident he will make them proud in the show ring and will prove himself as a sire.

Congratulations . . .

Albert E. Heller
Bent Lee Farm
Brant Lake, New York

MOLE'S HILL FARM
THEO. S. RYAN SHARON, CONN.

IN LITCHFIELD AND DUTCHESS COUNTIES

Another BLOCK in our "487th" Breeding Program

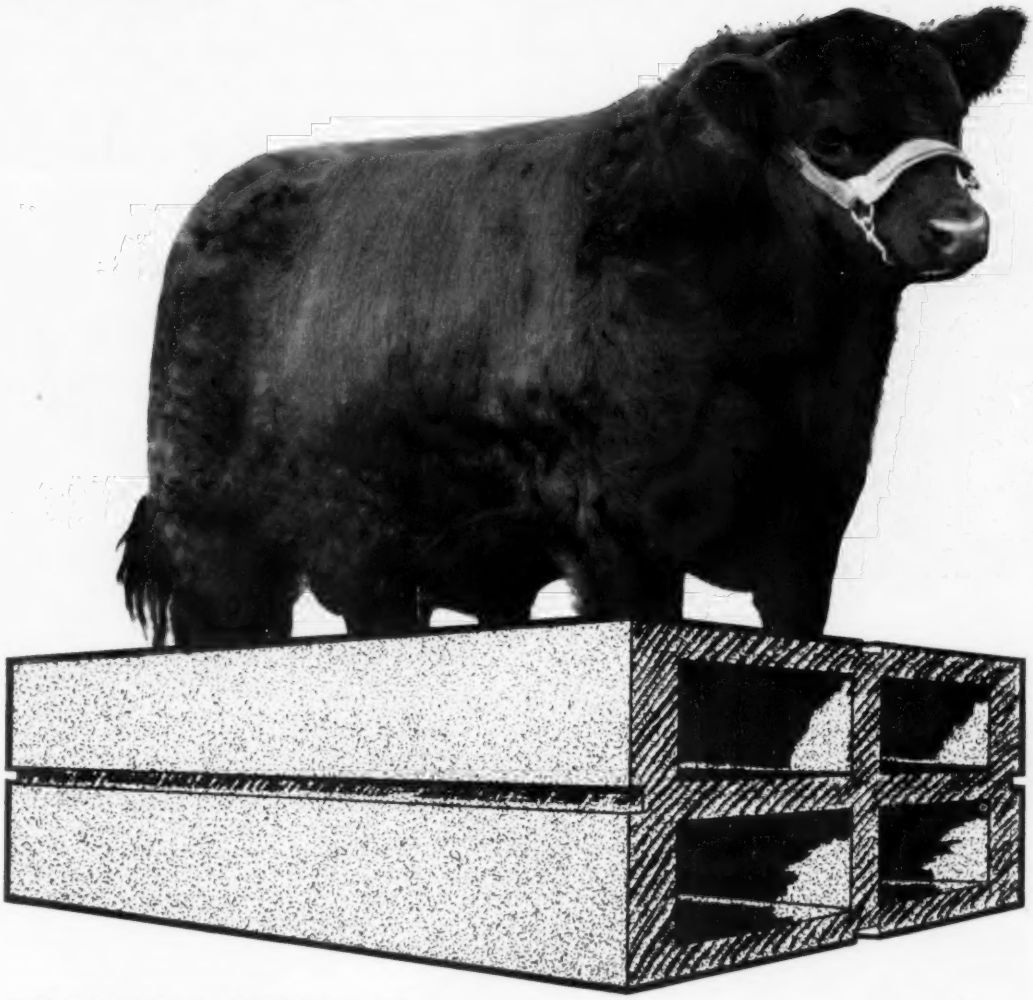

MOLE'S HILL EILEENMERE 78th

The purchase of Mole's Hill Eileenmere 78th by three leading southeastern breeders—Keefauver Brothers, Bill McSpadden and Allandale Farm—is another block in a sound breeding program by these progressive herds. Mole's Hill is proud to be able to contribute in their program.

In Mole's Hill Eileenmere 78th these breeders have a great son of the popular Eileenmere 999th 35, the twice International reserve champion bull. He is out of a double-bred Bandolier cow. This "999th 35 . . . Bandolier" combination has been a very successful cross here at Mole's Hill.

The "78th" is a great headed young bull, very smooth and short legged. He is the kind that should set type and put great heads on his calves.

MOLE'S HILL FARM
THEO. S. RYAN SHARON, CONN.

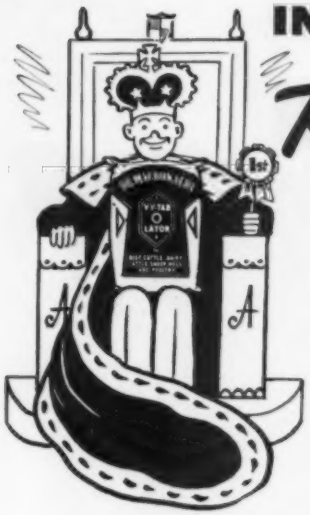

INTRODUCING THE *Royal Family of Angusland*

Yes, 1954 was a big year for the Aberdeen-Angus. Top honors in competitive shows—top honors in the market. When you are looking for champions you will always find

Dr. Macdonald's VY-TAB-O-LATOR

IN 16 YEARS

2155

CHAMPIONS

587
GRAND CHAMPIONS

260
RESERVE GRAND CHAMPIONS

835
CHAMPIONSHIPS

473
RESERVE CHAMPIONSHIPS

HER ROYAL HIGHNESS JANICE HULLINGER, MANLY, IOWA . . . . . .
Showed her steer "Shorty" to the GRAND CHAMPIONSHIP of both the JUNIOR AND OPEN SHOWS AT THE CHICAGO INTERNATIONAL. "Shorty" like other champions was fed and conditioned on DR. MACDONALD'S VY-TAB-O-LATOR.

THEIR ROYAL HIGHNESS JOHN F. MOMMSEN & SONS, MILES, IOWA. GRAND CHAMPION CARLOAD at the Chicago International. Fed and conditioned on Dr. Macdonald's VY-TAB-O-LATOR.

HER ROYAL HIGHNESS BARBARA CLAUSEN, SPENCER, IOWA. With the Reserve Grand Champion of both the Junior and Open of the Chicago International made it a clean sweep for the junior set. Another VY-TAB-O-LATOR conditioned winner. (Shorthorn.)

PUT "THE FINISH THAT COUNTS" ON YOUR SHOW CATTLE WITH DR. MACDONALD'S VY-TAB-O-LATOR.

HIS ROYAL HIGHNESS EUGENE FASSETT, ALEXIS, ILL., GRAND CHAMPION AND CHAMPION ANGUS STEER of the 1954 American Royal Show. Fed and conditioned with VY-TAB-O-LATOR.

HER ROYAL HIGHNESS BEVERLY K. MOODY, CAMBRIDGE, ILLINOIS, Grand Champion Steer of Show and Champion Angus Steer in Open Show at the 1954 Illinois State Fair. Brought to top condition with VY-TAB-O-LATOR.

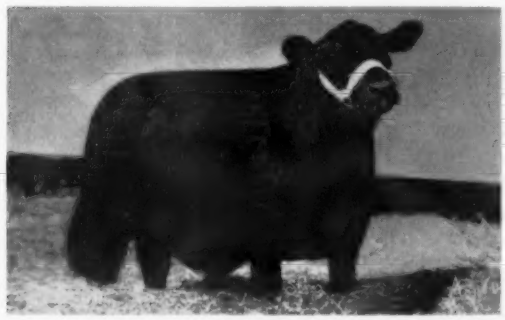

HIS ROYAL HIGHNESS BENNETT MUGGE, SPENCER, IOWA, Grand Champion Steer of the Show and Champion Baby Beef Angus of the 1954 Iowa State Fair. Fed and finished on VY-TAB-O-LATOR.

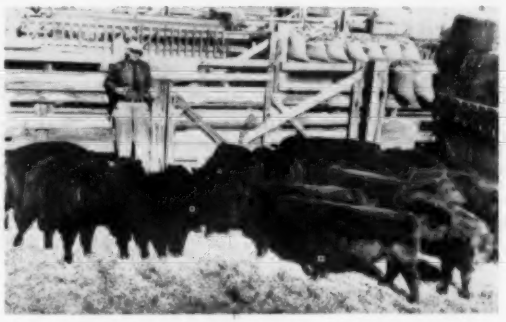

THEIR ROYAL HIGHNESS C. E. & IDA TUPPS, AURORA, COLORADO, Grand Championship overall and Champion Carload of Angus Feeder Cattle at the 1954 Chicago Feeder Show. Brought to the "peak" with VY-TAB-O-LATOR.

THEIR ROYAL HIGHNESS, JENNINGS BROS., HIGHMORE, SOUTH DAKOTA, Reserve Champion Angus of the Open Show at the Chicago International, 1954. Fed a balanced ration proven by the 16 years of winners . . . VY-TAB-O-LATOR.

THEIR ROYAL HIGHNESS C. E. & IDA TUPPS, AURORA, COLORADO. The Reserve Grand Champion Feeder Carload and Champion Angus Feeders at the 1954 American Royal were conditioned with VY-TAB-O-LATOR.

AND THE PRIME MINISTER

Dr. Macdonald . . . . . .

The record of winnings, year after year, is proving that Dr. Macdonald's VY-TAB-O-LATOR is a "prime" factor in successful showing or marketing. If you are not feeding VY-TAB-O-LATOR GIVE IT A TRIAL AND SEE FOR YOURSELF THE AMAZING RESULTS! Remember 2,155 Champions have been fed and conditioned with VY-TAB-O-LATOR.

FREE INFORMATION COUPON

DR. J. R. MACDONALD
DR. MACDONALD'S VITAMIZED FEED CO.
FORT DODGE, IOWA

Please send me full information on VY-TAB-O-LATOR.

☐ For Hog ☐ Beef ☐ Calf ☐ Sheep ☐ Poultry
☐ Pig Lift ☐ Pasture Pig Lift

NAME .....

ADDRESS .....

CITY ..... STATE .....

JAN., '55 AAJ PASTE ON POSTCARD AND MAIL TODAY!

G. F. Sargent, Auct. and informer Intn'l & Nat'l. proved sires sired records, breed list to breeder $5 or free. Pres. Intn'l Auction College Details free. 120 West 3rd, Sioux City 3, Iowa.

Roy G. Johnston
AUCTIONEER
BELTON, MISSOURI

HUGH JAMES
Auctioneer
Phone: 3-6741
34 NORWOOD DRIVE
DECATUR, ILLINOIS

FREDDIE CHANDLER
Auctioneer
Chariton, Iowa

KEN CONZELMAN
AUCTIONEER
Box 128
Phone 2251
BOZEMAN, MONTANA

AUCTIONEER
RAY SIMS
Phone 371
BELTON, MISSOURI

Your Sale!
The auction business is good. Cattle are selling good, and many sales are already booked. If you plan a sale, and want my services, please write, or wire me for available dates.
Hamilton James, Newton, Illinois

Live Stock Insurance
The HARTFORD INSURANCE COMPANY Insures One or any number of Cattle. Any Period of Time desired; also transit protection.
Mrs. J. B. McCorkle, Representative
SMITHVILLE, MISSOURI

Calendar for 1955

January							February							March							April						
SUN	MON	TUE	WED	THU	FRI	SAT	SUN	MON	TUE	WED	THU	FRI	SAT	SUN	MON	TUE	WED	THU	FRI	SAT	SUN	MON	TUE	WED	THU	FRI	SAT
						1			1	2	3	4	5		1	2	3	4	5						1	2	
2	3	4	5	6	7	8	6	7	8	9	10	11	12	6	7	8	9	10	11	12	3	4	5	6	7	8	9
9	10	11	12	13	14	15	13	14	15	16	17	18	19	13	14	15	16	17	18	19	10	11	12	13	14	15	16
16	17	18	19	20	21	22	20	21	22	23	24	25	26	20	21	22	23	24	25	26	17	18	19	20	21	22	23
23/30	24/31	25	26	27	28	29	27	28						27	28	29	30	31			24	25	26	27	28	29	30

May							June							July							August						
SUN	MON	TUE	WED	THU	FRI	SAT	SUN	MON	TUE	WED	THU	FRI	SAT	SUN	MON	TUE	WED	THU	FRI	SAT	SUN	MON	TUE	WED	THU	FRI	SAT
1	2	3	4	5	6	7				1	2	3	4						1	2		1	2	3	4	5	6
8	9	10	11	12	13	14	5	6	7	8	9	10	11	3	4	5	6	7	8	9	7	8	9	10	11	12	13
15	16	17	18	19	20	21	12	13	14	15	16	17	18	10	11	12	13	14	15	16	14	15	16	17	18	19	20
22	23	24	25	26	27	28	19	20	21	22	23	24	25	17	18	19	20	21	22	23	21	22	23	24	25	26	27
29	30	31					26	27	28	29	30			24/31	25	26	27	28	29	30	28	29	30	31			

We will appreciate your cooperation in supplying us with complete information regarding your sale. This information includes the date, name of sale, place where sale will be held and, if there is a sale manager, his name and address. PLEASE FURNISH THIS COMPLETE INFORMATION.

January

January 8—Gorges Angus Farm & Creek Valley Farm Sale at Fall River, Kansas; Joe Hooten, Sale Manager, 5105 Crestway Drive, Austin, Texas.

January 10 — Missouri Aberdeen-Angus Association bull sale, St. Joseph, Missouri; Justin H. Doak, Fieldman, 1506 Rosemary Lane, Columbia, Mo.

January 15—Mel W. Davis, Farm Sale, Denver, Colo.; J. B. McCorkle, Sale Manager, Smithville, Mo.

January 18-19—National Western Show Window Sale, Denver, Colorado.

January 22—3 in 1 - Bluegrass - French Broad - Glen Airy Farms Sale, Lexington, Kentucky.

January 24—Sunbeam Farms Sale, Miami, Oklahoma.

January 25—Angus Valley Farms, Inc., 9th Annual Sale, Tulsa, Oklahoma.

January 25—South Dakota Aberdeen-Angus Association Sale, Watertown, South Dakota; Earl Eickmeier, Sale Manager, Pipestone, Minnesota.

January 26—Lin-Hill Dispersion, Audubon, Iowa; Sale at Denison; Maurice Boney, Sale Manager, Box 740, Storm Lake, Iowa.

January 26—Johnson's Angus Farm First Introduction Sale, Caldwell, Kansas.

January 27-29—Wisconsin Mid-Winter Beef Cattle & Futurity Show, Madison, Wisconsin; Robert F. Thayer, General Manager, State Capitol, Madison.

January 28 — Twelfth Annual Southeastern Angus Breeders Association Show & Sale, Temple Hall, University of Tennessee, Knoxville; Harbert Thornton, Jr., Secretary, Box 324, Brownsville, Tennessee.

January 29—Ankony Farms Sale, Rhinebeck, N. Y.

January 31—Gulfstream-McGregor Production Sale, Ft. Lauderdale, Florida.

January 31-February 1-2—Iowa State Show and Sale, Des Moines, Iowa; Clyde A. Hanna, Sale Manager, Oskaloosa, Iowa.

February

February 1—J. V. Hampton Sale, Ft. Worth, Texas.

February 2-3—17th Southern Regional Angus Show & Sale, Montgomery, Alabama; Tom McCord, Sale Manager.

February 5—E. W. Thompson Sunmere Farms Dispersion, Sedalia, Missouri; J. B. McCorkle, Sale Manager, Smithville, Missouri.

February 7—Penney & James Production Sale, Hamilton, Missouri; J. B. McCorkle, Sale Manager, Smithville, Missouri.

February 8 — Fifth Annual Wheatheart Aberdeen-Angus Breeders Association Sale, Kiowa, Kansas; Wayne A. Eakin, Secretary, Cherokee, Oklahoma.

February 8—Houston Hall Production Sale, Spring Hill, Tennessee.

February 9—Chisholm Trail Angus Association Sale, Caldwell, Kansas; Donald Morton, Argonia, Kan., Sale Manager.

February 9—Volunteer State Show & Sale sponsored by Tennessee Angus Association, Nashville; Neil Bell, Sale Manager, Donelson, Tennessee.

February 9—K-N Aberdeen-Angus Association Annual Sale at Franklin, Nebraska; Cliff Ashburn, Sale Manager, Franklin.

February 10—J. H. Johnston Dusty Acres Farm Dispersion, La Junta, Colorado; Garnick & Garnick, Sale Managers, 21 Clanton Ave., Woodland, Calif.

February 11—Essar Ranch Sale, San Antonio, Texas.

February 11—Southeast Nebraska Angus Association Show & Sale, Syracuse, Nebraska; Walter H. Neemann, Sale Manager, Dunbar, Nebraska.

February 12—Brays Island Angus Farm Sale, Yemassee, South Carolina.

February 12 — Mecom Angus Ranch-77 Ranch Sale, Houston, Texas.

February 14—Lorraine Farms Sale, Macon, Georgia.

February 14—Charmay Angus Farm Annual Sale, Seminole, Oklahoma; Joe Hooten, Sale Manager, Austin, Texas.

February 15—Mississippi Aberdeen-Angus Breeders Association Annual meeting, Greenwood, Mississippi; M. C. Jenkins, Box 27, Sardis.

February 15—Fowler Farms Production Sale, Ninnekah, Oklahoma; Sale at Chicosha, Oklahoma.

February 16—Mississippi Aberdeen-Angus Breeders Sale, Greenwood, Mississippi; M. C. Jenkins, Box 27, Sardis.

February 18—Sun Lake Ranch Sale, Lutz, Florida.

February 18—H. D. Troyer & Sons Airlane Farms Dispersal, London, Ohio; Don Foos, Sale Manager, Route 2, Marion.

February 19—Kintyre Stock Farm 1955 Production Sale, Gloster, Mississippi.

February 20—Open House-H. H. Crosby Shamrock Angus Farm, Centreville, Mississippi.

February 21—Mississippi Aberdeen-Angus Association Fitted Sale at State College, Mississippi.

February 21—Marydale Farm 4th Annual Production Sale, St. Francisville, Louisiana; H. B. Cotton Fairchild, Manager.

February 21 — Northeast Nebraska Aberdeen-Angus Breeders' Association Spring Show & Sale, Norfolk, Nebraska; Percy H. Upton, Sale Manager, Madison, Nebraska.

February 22—Central Illinois Bull Sale, Congerville, Illinois.

February 24—Lyon Angus Farm Sale, Olive Branch, Mississippi.

February 25—Tri-State Sale, Memphis, Tennessee.

February 26 — Kemmis, Dilenbeck & Althaus Sale, Princeton, Illinois.

February 28 — Interstate Aberdeen-Angus Breeders Spring Sale, Sioux City, Iowa; Dwight Tabke, Moville, Iowa, Secretary.

EILEENMERE 1200th

Son of EILEENMERE 500th

Our congratulations to J. Garrett Tolan Farms and their International Grand Champion, Mr. Eileenmere. We are proud that we have a half brother of this champion working for us in our herd.

We feel the breeders certainly approve the calves by the "1200th" as is indicated by their enthusiastic purchases of his sons. Why don't you start 1955 with the purchase of a calf by the "1200th"? They are the type of calves that are the breeders choice to make top herd bulls for the future.

We have some outstanding young bulls for sale by the "1200th", plus an outstanding set of yearling heifers, and one group of two-year old heifers safe in calf to the "1200th" that will certainly please any breeder.

McCORMICK FARMS

BARRINGTON, ILLINOIS

Owners
FOWLER and ANNE McCORMICK

Phone: Dundee 245

Ralph Hess, Jr., Cattle Supt.
Wally Scheer, Farm Manager
Bert Bezdicek, Herdsman

BE AN AUCTIONEER—
Term soon. Write for free catalog. Home study course available. Reppert School of Auctioneering, Decatur, Indiana, Box A. J. Founded 1921. G. I. Training approved.

AUCTIONEER
Successful sales for leading breeders, lifetime experience with live stock. Apply early busy during season. Rates Reasonable. Telephone Residence 7-3645; Business 3-6181. P. O. Box 1317.
JOHN E. HALSEY
DES MOINES, IOWA

Paul L. Good
AUCTIONEER
R. R. 4
Phone 2704
VAN WERT, OHIO

Ned Collison
AUCTIONEER
Phone 3946
Route 3
CARROLL, IOWA

WALTER E. PALMER
Auctioneer
Specializing in pure bred Live Stock Sales
5170 Edgewood Place
LOS ANGELES

GEORGE M. KURTZ
Auctioneer
Phone 3549
STURGIS, KENTUCKY

W. M. "Chuck" Stewart
Auctioneer
CAMERON, MISSOURI
Phone: 73F3

Merlin D. Woodruff
Auctioneer
Write—Wire—Phone
Phone 3-4042—R-1
URBANA, OHIO

STAN HAWORTH
Livestock Auctioneer
WARRENTON, VIRGINIA
Phone 57 P. O. Box 717

Born and raised on a farm in Illinois, I know cattle and I like my work. For your next Sale
EMPLOY
C. E. CUNNINGHAM
AUCTIONEER
Greenwood, South Carolina

February 28—North Central Missouri Angus Association Bull Sale, Chillicothe, Missouri; Lewis Anderson, Secretary.

March

March 1—U. S. Center Aberdeen-Angus Breeders' Association Spring Sale, Smith Center, Kansas; Leonard Patman, Secretary, Smith Center.

March 1—Ridglea Round Up Sale, Dickson, Tenn.; Dave Canning, Sale Manager.

March 2 — Davis County Angus Association Sale, Bloomfield, Iowa; Phillip Fuller, Secretary, Milton, Iowa.

March 4—R. D. Wilmans & Sons Sale, Newport, Ark.

March 5—Meier-Taylor Sale, Jackson, Missouri.

March 5—Mt. Prospect Cow & Calf Sale, Gaithersburg, Maryland; Russ West, Sale Manager, 400 York Road, Towson.

March 7—7th "All Purple" Sale, Forest, Virginia.

March 8—Gilnockie "Sale of the Peers", Haywood, Virginia.

March 9—Mississippi Aberdeen-Angus Breeders Association Bull sale, Canton, Mississippi; M. C. Jenkins, Fieldman, Sardis.

March 9—Eastern Iowa Angus Breeders Association Sale, Maquoketa, Iowa; Waldo Mommsen, Secretary, Clinton.

March 10 — Prairie Angus Farm and Loden Angus Farm Joint Sale, Aberdeen, Mississippi.

March 10—Northeast Missouri Aberdeen-Angus Breeders Association Sale, Memphis, Missouri; Paul Van Meter, Secretary, Queen City, Missouri.

March 11—Woods & Rust Production Sale, LeRoy, Illinois; J. B. McCorkle, Sale Manager, Smithville, Missouri.

March 12—B. A. Dye Sale, Princeton, Illinois.

March 14—Ames Plantation-Berry Brooks Annual Production Sale, Grand Junction, Tennessee.

March 14—Peoria Angus Association Sale, Peoria, Ill.

March 15—Wabash Valley Aberdeen-Angus Breeders Association Show and Sale, Carmi, Illinois; Sherrill Lamont, Secretary, Grayville, Illinois.

March 15—Oklahoma State Show & Sale, Stockyards Sales Pavilion, Oklahoma City; Doyle Chambers, Sale Manager.

March 16—Bureau County Angus Association Sale, Ladd, Illinois; Lyle Eiten, Sale Manager, Ladd.

March 17—Carroll County Breeders Association Sale, Carrollton, Mo.; F. G. Rea, Secretary, Carrollton.

March 17—South Central Illinois Angus Association Sale, Cowden, Illinois; Dale Dunteman, Secretary, Shumway.

March 19—Mercer County Association Spring Sale, Aledo, Illinois; Hugh McWhorter, Secretary, Aledo.

March 21 — Southern Oklahoma Angus Association Show & Sale at Ardmore, Oklahoma; Clarence Burch, Sale Manager, Ravia.

March 21—Ames Aberdeen-Angus Association Show & Sale, Ames, Iowa; Howard E. Ames, Secretary.

March 22 — Ericson-Thalmann-Davis Kansas Special Sale, Hutchinson, Kansas.

March 22-23 — Nebraska Aberdeen-Angus Breeders' Association Junior & Senior Futurity Shows; Annual Spring Show and Sale, Columbus, Neb.; Percy H. Upton, Sale Manager, Madison, Neb.

March 23—Double E "Black Magic" Sale, Madison, Tennessee.

March 25—Chicagoland Angus Association Spring Sale, St. Charles, Illinois; E. L. Johnson, Sale Manager, St. Charles.

March 25—Goose Creek Farms 9th Production Sale, Columbus Junction, Iowa; Forrest M. Larmer, Manager, Muscatine, Iowa.

March 26 — Auglaize County Breeders Association Spring Show & Sale, Wapakoneta, Ohio; A. E. Brentlinger, Sale Manager, Route 2, St. Marys, Ohio.

March 26—Wilton Farms Sale, Davenport, Iowa.

March 26—Southeast Missouri Angus Association Annual Spring Show & Sale, Farmington, Missouri; Everett Bollinger, Secretary, Sedgewickville, Mo.

March 28—F. M. Bradley & Sons Complete Dissolution Sale, Avon, Illinois, McCorkle, Sale Manager.

March 28—Marion County Angus Association Spring Sale, Knoxville, Iowa; Duane Bingaman, Sale Manager, Columbia, Iowa.

March 29—Southwestern Illinois Angus Breeders Association sale, Belleville, Illinois; Orville Helm, Sale Manager, Belleville.

March 29—West Tennessee Angus Breeders Association, Newbern, Tennessee; George I. Cooper, Secretary, Humboldt.

March 29—Northeast Iowa Aberdeen-Angus Breeders Association Sale, Cedar Falls, Iowa; Bob Robinson, Sale Manager, Masonville, Iowa.

March 30—Brandywine Cow & Calf Sale, Farm Show Buildings, Harrisburg, Pennsylvania; Scott French, Secretary, Harrisburg.

March 30—A. O. Buschow & Sons, Blue Hill, Neb. Sale at Grand Island, Nebraska.

March 30—Rincker-Tice Sale at D. F. Rincker & Sons Farm, Strasburg, Illinois.

March 31—Applewood Angus Farm Production Sale at Franklin, Nebraska.

April

April 1—Connecticut Association Annual Spring Fitted Sale at Oronoque Farm, Southbury, Conn.

April 1—Dal'bairn Farm, Dale Fletcher & Son Production sale, Pine Plains, New York.

April 1—Rose Creek Farms and Sylvan Heights farm Joint Production Sale, Madisonville, Kentucky; Wm. H. Kington, Sale Manager, Madisonville.

April 1—West Grand Angus Association Spring Show & Sale, Gallatin, Missouri, C. W. Caldwell, Secy.

April 2 — West Kentucky Angus Association Sale, Madisonville, Kentucky; Ewing Wells, Sale Manager, Madisonville.

April 2—Maryland Spring Fitted Sale, Maryland State Fair grounds, Timonium, Maryland; Robert F. Deputy, Fieldman.

April 4—French Broad Farm Sale, Bowling Green, Kentucky.

April 4—Millarden Farms Production Sale, Annville, Pennsylvania.

April 4—Shandra Farms Annual Sale, Rome, Georgia; George Gibson, Sale Manager, Rome.

April 4—Howard County Aberdeen-Angus Sale, Fayette, Missouri; Dan Miller, Secretary, Fayette.

April 4—Falling Water Farm Sale, Eureka, Kansas.

April 5—Sherwood Farm Dispersion, LaGrange, Va.

April 5—Central Missouri Aberdeen-Angus Sale, Columbia, Missouri; Perry Philips, Sec'y, Columbia.

April 6—Doran Angus Farm Sale, Murray, Kentucky.

April 7—Southeastern Angus Association Spring Sale, Murray, Kentucky; Harbert Thornton, Jr., Sale Manager, Brownsville, Tennessee.

April 7—Wm. A. Davis & Sons and Bergema & Son Sale, Goodland, Kansas.

April 8—Hart County Aberdeen-Angus Association, Inc. Spring Sale, Horse Cave, Kentucky; H. W. Smith, Secretary, Horse Cave.

April 8—A. W. Lambert-Gordon Sipple Sale, Yuma, Colorado.

April 9—J. Garrett Tolan Farm "Cattleman's Holiday" Sale, Pleasant Plains, Illinois.

April 9—Eastern Plains Angus Association Spring Show & Sale, Burlington, Colorado.

April 11—Red Oak Farms Sale, Rocky Comfort, Mo.; J. B. McCorkle, Sale Manager, Smithville.

April 12 — Dodalfa Farm's First Production Sale, Philadelphia, Tennessee.

April 14—Mid-Kansas Angus Association Sale, State Fair Grounds, Hutchinson, Kansas; Richard Patton, Secretary, Cottonwood Falls, Kansas.

April 14—Ferndale-Rancheria Sale, Monticello, Calif.; J. B. McCorkle, Sale Manager, Smithville.

April 16—Third Annual Production Sale Hacienda de Los Reyes, Selma, California.

April 18—Rose & McCrea Production Sale, Albany, Mo.; J. B. McCorkle, Sale Manager, Smithville.

April 19—Clark's Angus Farms, Rea, Missouri, Sale at Maryville.

April 19—Central Illinois Angus Association Sale, Congerville.

April 20—South Central Iowa Angus Sale, Oskaloosa, Iowa; Clyde A. Hanna, Secretary, Oskaloosa.

April 21—Eastern Oklahoma Angus Association Annual Spring Sale, Stockyards in Muskogee; R. E. Kershaw, Sale Manager.

April 22—Mammoth Cave Angus Association, Horse Cave, Kentucky.

April 23—Southeast Iowa Aberdeen-Angus Association sale, Mt. Pleasant, Iowa; Kenneth Redfern, Secretary, Yarmouth, Iowa.

JEFFERSONMERE 487 P. S. *

Jeffersonmere 487th

*** P. S.—"proven sire"! He didn't go to college, but we feel that he richly deserves this degree for his outstanding ability and great contribution to the breed.**

- HARRY COHN
- RICHARD COHN
- LYLE DUNCAN

Jefferson Farms

BUTLER, R. D. 4 PENNSYLVANIA

April 25—Alimar Farms-Old Home Manor Joint Sale, at J. S. Mack Community Center, Indiana, Pa.

April 25—George A. Doll Hill Top Angus Farm Sale, Ft. Morgan, Colorado; J. B. McCorkle, Sale Manager, Smithville, Missouri.

April 28—L. E. Davis Sale, Eldorado, Illinois.

ABERDEEN-ANGUS LIVE LONGEST

CLOUDCROFT FARMS
We are offering bulls and heifers sired by K. B. EILEENMERE 90th.
PRATER & CARPENTER
CONCORD, TENNESSEE
Phones: Knoxville, Tenn. S-5413 and S-2694

Need A New Herd Sire ?
OF TOP QUALITY
AT REASONABLE PRICE
We have them 6 to 18 months by
EILEENMERE F 105
a double grandson of the "487th".
You'll want one if you see them.
L. M. Thornton Angus Farms
GARDEN CITY, MISSOURI

FOR SALE:
25 Yearling Angus Registered Heifers.
Herd Bulls In Service:
EILEENMERE 1533d, son of "500th"
EILEENMERE 1058th, son of "500th"
BANDOLIERMERE 76th, son of Eva's Bandolier Lad
PRINCE SUNBEAM 355th, son of Prince Sunbeam 100th
•
Grismere Farms - Cora, Missouri
Where prices are low and quality grows.
DEAN GRISAMER

Ames Plantation
Home of
Prince Envious of Bates
Ames Plantation Grand Jct., Tenn.
R. H. SCOTT, Manager

A son of "Esquire". Yes, a Top son of "Esquire".
PRINCE SUNBEAM E. 109
out of a great Elaine cow.
HE IS OUR SIRE
Moore's Angus Farm
BYHALIA, MISSISSIPPI
DUDLEY R. MOORE, Jr., Owner

April 29 — Minnesota Aberdeen-Angus Association Spring Sale, Pipestone, Minnesota; Clement C. Chase, Secretary, Box 669, Pipestone.

April 30—Gallagher's Farm Sale, Gainesville, Va.

May

May 2—Ohio Aberdeen-Angus Association Sale, Junior Fair Bldg., Ohio State Fairgrounds, Columbus, Ohio; Jim Colliver, Sale Manager, 218 S. Grant Avenue, Columbus.

May 4—Neboshon Farm Invitational Sale, Burlington, Kentucky.

May 7—Coid Saturday-Kennedy Farms Mutual Benefit Sale, Brentwood, Tennessee.

May 7—Brandywine 8th Annual Spring Sale, Guernsey Sale Pavilion, Lancaster, Pennsylvania.

May 9—Sherman-Annewood Annual Sale, Dry Ridge, Kentucky.

May 10—Cumberland Plateau Association Spring Sale, Wartburg, Tennessee; J. H. McCartt, Sale Mgr.

May 11—Sibco & Hillcrest Sale, Paris, Illinois.

May 16—Warner Grove Farms Sale, Greenville, Ohio; J. B. McCorkle, Sale Manager, Smithville, Mo.

May 21—Red Gate Farm Annual Sale—Edward Jenkins, Owner-Manager, Millwood, Virginia.

May 23—Hideaway Farm Sale, Chester, New Jersey.

May 23—Tallcorn Aberdeen-Angus Association, Marshalltown, Iowa; Mason & Sons, Sale Managers.

May 27—Four County Association Sale, Stuart, Iowa; W. W. Herkelman, Sale Manager, Dexter, Iowa.

June

June 11 or 12—Craigland Farms Production Sale, Maggie, Virginia.

September

September 10—H & L-Hockhockson "Third Influence of Prince Sunbeam 29th" Sale at Hockhockson Farm, Eatontown, New Jersey.

September 15—Auglaize County Breeders Association Fall Show and Sale, Wapakoneta, Ohio; A. E. Brentlinger, Sale Manager, Route 2, St. Marys, Ohio.

September 26 — Good Earth Stock Farm "Me Show Sale", New Florence, Missouri.

October

October 17—Virginia Breeders "Spotlight" Show & Sale, Warrenton, Virginia.

October 18 — Kinloch "Quality Foundation" Sale, Supply, Virginia.

October 19—Lee Hill "Quality Cross" Sale, Fredericksburg, Virginia.

October 22 — Pennsylvania Keystone Show & Sale, Guernsey Sale Pavilion, Lancaster, Pennsylvania.

Show and Fair Dates

January 3-8 — Arizona National Livestock Show, Phoenix, Arizona; Lee E. TePoele.

January 14-22—The National Western Stock Show, Denver, Colorado; John T. Caine, III.

January 10-12, 1955: 58th Annual Convention American National Cattlemen's Association, Reno, Nevada; Lyle Liggett, Director of Information.

Exchange

Advertising in this department will be run at a charge of 10¢ per word. Initials and Numbers count as words, (Minimum charge $1.00). Positions wanted; Help wanted; Exchange or sale of Farm Implements; Horses; Sheep and Hogs will be accepted for this department. Cash to accompany order. Copy for any issue must be in this office on or before the first day of the month of issue.

GEORGIA CATTLE FARM FOR SALE: About 290 acres, of which about 150 acres are highly improved permanent pasture in Ladino Clover, Fescue and Orchard Grass under 4-strand new fence, strung on locust posts, 12 months pasturage. Small permanent creek bounds place nearly a mile making most of it available for irrigation. Substantial 7-room house in grove of magnificent oaks. Good barn and large cattle feeding shed. 3-acre lake well stocked with bass and bream. Location on good road about 10 miles of Calhoun, Georgia and 18 miles of Rome. Daily mail and School Bus lines. TVA electricity. Price $30,000, including irrigation system of about 1900 feet 6-inch aluminum pipe, 90-horse diesel engine, etc.; or $25,000 without irrigation system.—Hardy Trust Co., Rome, Georgia.

FIFTY NEW FAMILIES in 1954 Supplement to Notable Aberdeen-Angus Families by Keith B. Wiley. $3.00 postpaid. Third edition of Notable Aberdeen-Angus Families $6.00 postpaid. Both books bound together with index. $8.00. Trade-in allowance on previous editions. Write for free new catalog. Wakefield Farm, Earlysville, Virginia.

RANCH MAGAZINE: Do you find it difficult to secure information about sheep and sheep ranching methods? THE SHEEP AND GOAT RAISER reaches more sheep men with more information on range sheep than any magazine published. Subscription $2.00. Hotel Cactus, San Angelo, Texas.

POSITION WANTED: Job as working manager, purebred Angus Farm. Married, sober, reliable. Thoroughly experienced. Write Box XYZ, Aberdeen-Angus Journal, Webster City, Iowa.

POSITION WANTED: By college graduate—Animal Husbandry. Artificial insemination experience, some purebred and commercial work. Age 28, married, 2 children. Write Box W3, c/o Aberdeen-Angus Journal, Webster City, Iowa.

FREE! Send TODAY for a copy of The WEEKLY LIVESTOCK REPORTER. Keep informed on livestock news from the markets and rangelands of Texas and the Southwest. Write the Weekly Livestock Reporter, P. O. Box 4185, Fort Worth 6, Texas.

DEPENDABLE FRUIT and Nut Trees, Berry Plants, Grape Vines, Shade and Flowering trees, Shrubs, General Nursery Stock. Write for Free Catalog and Planting Guide. Cumberland Valley Nurseries, Inc. Dept. A.A., McMinnville, Tennessee.

DEPRESSION PRICES. WE SELL CHEAP. $250,000 new and used tractor parts, 150 models. Describe needs. Immediate quotation, satisfaction guaranteed. Surplus Tractor Parts Corp., Fargo, North Dakota.

REGISTERED ANGUS BULLS for sale. Dr. I. B. Ballenger, 1100 Marquette Place N.E., Albuquerque, New Mexico. Phone 3-5301.

IMPORTED furniture polish. Hard Gloss. Satisfaction or money back. $1.50 postpaid. FOREIGN PRODUCTS, 283 McKinley Ave. E., Orange, New Jersey.

ATTENTION ANGUS BREEDERS: Offering 5-generation pedigree tabulation service with family name. A GOOD HERD BOOK IS A COMPLETE HERD BOOK. $1.00 each. Please supply name and registration number of animal in question with name and number of sire and dam. PROMPT, ACCURATE SERVICE. ANGUS PEDIGREE SERVICE, BOX 597-J, Warrenton, Virginia.

OLD COINS WANTED. Indianhead, Lincoln Pennies. GOOD prices. Catalog 25¢. Brooks. Glen Rock Avenue, Malden 48, 7-Mass.

ENGLISH SHEPHERDS—BORDER COLLIES. America's most useful dogs. Puppies all ages. Both sexes. Choice colors. Faithful workers. Satisfaction guaranteed. We breed and sell our own stock. Fairmount Farms, Cedar Falls, Iowa.

FARM HAND: Assistant to capable farmer. Under 40. Permanent position with future. Experience with livestock, farm implements, ground work and chores essential. Three room unfurnished cottage with refrigerator, stove, oil burner, near Trenton, New Jersey. Write in detail stating age, experience, salary expected and size of family. Write Box K2, c/o Aberdeen-Angus Journal, Webster City, Iowa.

WANTED: Young married man who knows how to take care of, fit and show a herd of Angus cattle. Will Knight, Route 1, Shreveport, Louisiana.

500 NAME & ADDRESS LABELS—75¢. Agents Wanted. Hadley News Co., P. O. Box 526, Holyoke, Massachusetts.

The Volunteer Sale

In The Volunteer State

TENNESSEE

Wednesday, February 9th, 1955

In the Heated coliseum at the State Fairgrounds

NASHVILLE, TENNESSEE

3 bulls ——— females 50

This is the First Annual Sale of this Tennessee State Association, organized in 1953 for the Full Scale Angus cooperation of the various inter-state associations. Managed by Neil L. Bell, our fieldman and secretary, the cattle consigned have been carefully selected for Quality—Conformation—Breeding—Families and other features pertaining to herd improvement.

Ours is the Second in "Black Magic" Tennessee Trio of Sales:
Houston Hall, Springhill.....February 8th
Tennessee Volunteer Sale, Nashville.....February 9th
Double E "Black Magic", Madison.....March 23

The list of families represented in the female offering is a preamble of "Star Studded" attractions—Gammer, Elba, Blackcap Bessie, Tolan Blackcap Missie, Erianna, Primrose, Ectessa, Erica, Blackbird, Petunia, Miss Burgess, Cridlan Evergreen, Queen Mother, Barbara, Blackcap Pride of Aberdeen, Witch of Endor and many others.

The following list of members of this Volunteer State Association have consigned an offering:

Asa Crawford	Livingston	M. A. & A. B. Reed	Martin
Roy Keisling and Sons	Livingston	Jack Fields	Tiptonville
J. S. Dudney	Gainesboro	Thornton Angus Farm	Brownsville
T. T. Tucker and Son	La Follette	J. T. Jackson	Dickson
Keefauver Brothers	Jonesboro	Ridglea Farms	Dickson
Geo. A. Williams	Jonesboro	B. B. Doubleday	Belleview
Allandale Farms	Kingsport	Harpeth Valley	Brentwood
Moncier's Sugar Camp Farm	Knoxville	Cold Saturday	Brentwood
H. C. Love	Louisville	Houston Hall	Spring Hill
McCartt Farms	Wartburg	Double E	Madison
H. F. Farmer	White Pine	Stanford Farm	Donelson
Hickory Cove Farms	Rogersville	R. A. Sewell and Sons	Sparta
J. B. Lovelace	Como	Hartsaw Cove	Livingston

ANNUAL BANQUET 7:00 P. M.—February 8th—HERMITAGE HOTEL, Nashville, Tennessee

Judge—WARREN BENSON | GEORGIA STATE ASSOCIATION, Fieldman and Secretary | Auctioneers—GOOD and KURTZ

For Catalogs, Write:
NEIL L. BELL, Sale Manager, Box 128, DONELSON, TENNESSEE

Index to Advertisers in January 1955 Issue

ALABAMA

Southern Regional Show & Sale, Montgomery 257

ARKANSAS

Triple S Farm, Magnolia 117

CALIFORNIA

Hacienda de Los Reyes, Selma 198
Rosemere Farms, Los Olivos 259

COLORADO

Davis, Mel & Mrs. R. T., Wheatridge 216-217-218-219
Dietmeier, H. R., LaSalle 122
Johnston, J. H., La Junta 239
Mecom Angus Ranch, Trinidad 123-124-125-126-127-128-129-130
National Western Livestock Show & Sale, Denver 189

CONNECTICUT

Mole's Hill Farm, Sharon 242-243

FLORIDA

Arden Angus Farm, Winter Park 145
Gulfstream Farm, Ft. Lauderdale 35-36-37-38
Perdido Ranch, Pensacola 141
Sun Lake Ranch, Lutz 48-49

GEORGIA

Dwight Angus Farm, Claxton 142
Lorraine Farms, Inc., Macon 255
Mulkey Farms, Millen 210
Rice Springs Farms, Rome 145
Summit View Farms, Alpharetta 200

IDAHO

Var-Mar Farms - Gulick, J. F. & Sons, King Hill and Buhl 253

ILLINOIS

Althaus & Sons, La Moille 232
Bradley, F. M. & Sons, Avon 237
Bureau County Association, Ladd 142
Carter, R. K., Elmwood 136
Central Illinois Breeders Association, Congerville 235
Chambers, Robert W., Piper City 240
Dye, B. A., Wyanet 193
Frazee Angus Farm, Divernon 240
Hoppler Brothers, Greenview .....
Kemmis, Dilenbeck & Althaus 233
Kuhfuss, Wm. J., Mackinaw 205
McCormick Farms, Barrington 247
McLean, J. C., Quincy 226
Red Top Farm, Libertyville 238
Spitzer, Arnold, Pleasant Plains 61
Tolan, J. Garrett, Pleasant Plains 2
Vinson & Evans, Ursa 240

INDIANA

Boyd Farms, Greenfield 134
Briarmere Farms, Columbus 224
Conrad, Roy Sportsman Farm, Monticello 206
Fairlane Angus Farm, Wingate 206
Greenacre Farm, Morocco 203
Holder, George A., Otterbein 114
Kinsinger, John & Dick, Cambridge City 143
Mauck Brothers, Owensville 224
Swaim, Robert O., Marshall 224

IOWA

Albers, Lloyd C. & Son, Spirit Lake 180
Arnold, E. P., Spencer 111
Browns & Hansens, New Liberty 177
Eil'tonier Angus Farms, Tipton 183
El-Jon Farms, Rose Hill 182
Garner, Dwight & Mary, Ida Grove 180
Goose Creek Farms, Muscatine 182
Greenmere Stock Farm, Marshalltown 176
Harken Farms, Osceola 181
Harmon, Rex & Sons, Creston 182
Hopley, Wayland, Atlantic 174
Iowa State Show & Sale, Des Moines 172-173
Johnson Brothers, Ida Grove 175
Johnson, Elmer J., Kiron 181
Johnson, Enoch & Bob, Arthur 185
Knop, Fred & Sons, Charter Oak 180
Koster's Angus Farm, Gladbrook 178
Lin-Hill Dispersion, Audubon 139
Maas Brothers, Riverside 220
Meier Brothers, Melbourne 197
Paradise Stock Farm, Brooklyn 176
Pratt, P. K., Walnut 171
Robinson Brothers, Masonville 178
Siemsen, Henry L., Dixon 117
Soorholtz, Warren, Melbourne 177
Studer Angus Farm, Wesley 179
Sunset Knoll Farms, Ames 107
Timbertop Angus Farm, Rippey 183
Vander Werff Angus Farm, Sully 181
Wambold, Clarence T., Winterset 178
White, H. R. & W. W., Sigourney 176
Wilton Farms, Davenport 105

KANSAS

Chisholm Trail Breeders Association, Caldwell 207
Gorges Angus Farm & Creek Valley Farm, Fall River 231
Johnson, Elmer W., Caldwell 140
Wheatland Farm, Chapman 234

KENTUCKY

Country Boys - French Broad, Lexington 55-56-57-58
Doran Angus Farm, Murray 137
French Broad Farms, Bowling Green 224-225
Hill Crest Farms, Winchester 229
Sherman Farms, Dry Ridge 214
Whitney, C. V., Farms, Lexington 28-29

LOUISIANA

Marydale Farm, St. Francisville 33

MARYLAND

Monocacy Farms, Frederick 118-136
Mt. Prospect Farms, Gaithersburg 205

MICHIGAN

Great Oaks Stock Farm, Rochester 7
Knobby Hills Farm, Clyde 227

MINNESOTA

Goldberg Angus Farm, Moorhead 146
Viewlawn Herds, Harmony 236

MISSISSIPPI

Double T Angus Farm, Como 240
King Merritt Ranch, Bovina 119
Kintyre Stock Farm, Gloster 32
Lyon Angus, Olive Branch 26
Moore's Angus Farm, Byhalia 250
Shamrock Angus Ranch, Centreville 187
Wade, Luther W., Greenwood 145

READ THIS:

(An Announcement)

VAR-MAR EILEENMERE 24th 1657067

The top selling bull in the recent Sun Valley & Var-Mar sale.

Successful bidders on the 24th were **J. F. Gulick & Sons of Buhl, Idaho.**

Recently half interest was purchased by **Von and Mary Robbins** who have established an Angus operation at **King Hill, Idaho.**

A bull that is good because he was bred to be.

His sire—Homeplace Eileenmere 22d (one of the greatest sons of the "487th"). His dam —An M. R. Pride cow that is half sister to the 1953 Western Futurity Grand Champion female.

A bull that meets the appraisal of all and is said by many to be the top son of the "22d".

A thick, deep, great fleshed youngster that we know will fit well in our breeding program.

Pay Us A Visit Anytime

Var-Mar Farms
KING HILL, IDAHO

J. F. Gulick & Sons
BUHL, IDAHO

MISSOURI

DeMillermere Farm, Fayette 203
Grismere Farms, Cora 250
Miller, Roy D., Farms, Columbia 120
Missouri Aberdeen-Angus Association, St. Joseph 70
Penney & James, Hamilton 13-14-15-16-17-18-19-20-21
Perry Philips, Farm, Columbia 202
Red Oak Farm, Rocky Comfort 12
Rose & McCrea, Albany 8
Schmidt, A. H. & Son, Kansas City 141
Smith, Ralph L., Chillicothe 10
Thompson, E. W., Sunmere Farm, Sedalia 22-23
Thornton, L. M., Garden City 250

MONTANA

Harrer, W. J. & Sons, Helena 52

NEBRASKA

Applewood Angus, Riverton 212
Beerman, Charles, Dakota City 222
K-N Angus Breeders Association, Franklin 115
Krotz Stock Farm, Odell 205

NEW JERSEY

Crestfield Farm, Hopewell 60
H & L Farms, Marlboro 73
Hideaway Farm, Chester 5
Hockhockson Farm, Eatontown 72
Shadow Isle Farm, Red Bank 6

NEW MEXICO

Mead's Angus Mesa, Inc., Albuquerque 24-25

NEW YORK

Ankony Farms, Rhinebeck 66-67-68-69
Babcock, Monroe C., Ithaca 31
Ess Kay Farm, East Aurora 208
Fuerst Stock Farm, Pine Plains 65
Meadow Lane Farm, North Salem 223

NORTH CAROLINA

Brookwood Farms, King 190
Hillside Farm, Guilford College 214
Oak Summit Farms, Winston Salem 114
Pin Oak Angus Farms, Lewisville 190

NORTH DAKOTA

Verona View Farm, Verona 186

OHIO

Do-Je-Rae Farms, Springfield 135
Warner Grove Farms, Greenville 11

OKLAHOMA

Angus Valley Farms, Inc., Tulsa 147-258
C. T. Ranch, Miami 201
Charmay Angus Farms, Seminole 221
Orchard Hill Farms, Enid 144
Sunbeam Farms, Miami 147-260
Triple "E" Ranch, Wewoka 120

PENNSYLVANIA

Alimar Farms, Sybertsville 34
Heckmeres Highlands, Valencia 71
Jefferson Farms, Butler 249
Millarden Farms, Annville 46
Rowan Stock Farm, Landenberg 143

SOUTH CAROLINA

Brays Island Angus Farm, Yemassee 39-40-41-42-43
Caroland Angus Farm, Landrum 27
Longleaf Plantation, Aiken 191
Mt. Pleasant Plantation, Andrews 59
Whitesides, Charles P., Sharon 144

SOUTH DAKOTA

Bon View Farm, Canova 212
Hyland Angus Ranch, Highmore 9
South Dakota Aberdeen-Angus Association, Watertown 241

TENNESSEE

Allandale Farms, Kingsport 44
Ames Plantation, Grand Junction 250
Berry Brooks Angus Farm, Memphis 201
Dodalfa Farms, Philadelphia 134
Double E Angus Farm, Madison 63
Gore, Albert, Carthage 135
G'Town Angus Farm, Germantown 204
Harpeth Valley Farms, Brentwood 62
Hartsaw Cove Farms, Livingston 191
Hoover Farms, Murfreesboro 230
Houston Hall Farms, Spring Hill 47
McCartt Farms, Wartburg 135
Moncier's Sugar Camp Farm, Knoxville 187
Prater & Carpenter, Concord 250
Southeastern Aberdeen-Angus Association, Knoxville 211
Tennessee Volunteer Sale, Nashville 251
Williams Stock Farm, Jonesboro 119

TEXAS

Dunraven Ranch, Buda 210
Essar Ranch, San Antonio 74
4-Wynnes and Byar's Royal Oaks Farms, Kaufman and Tyler 51
Kemp Ranch, Midlothian 50
77 Ranch, Wichita Falls 123-124-125-126-127-128-129-130
Texas Aberdeen-Angus Association, Ft. Worth 64

VIRGINIA

Amandale Farm, Upperville 215
Creswell Farm, Forest 192
Gallagher's Farm, Gainesville 54
Gilnockie Farms, Haywood 213
Kinloch Farms, Supply 3
Le Baron Farm, Warrenton 30
Red Gate Farm, Millwood 45
Virginia Aberdeen-Angus Association, Charlottesville 209
Waverley Farm, Earlysville 205

WISCONSIN

Hiawatha Angus, Menomonee Falls 228
Huebner Golden Acres Farm, Columbus 196
Kassnel, Mathias, Elkhorn 206
Wisconsin Mid Winter Beef Futurity Show, Madison 200

SCOTLAND

Macdonald, Fraser & Co., Ltd., Perth 118

COMMERCIALS

Allen Engineering Company, Detroit, Michigan 203
American Dehydrators Association, Kansas City, Missouri 119
Barton, William, Buffalo, New York 132
Berkshire News, Springfield, Illinois 137
Bock, George W., Mattoon, Illinois 186
Breeders Supply Co., Council Bluffs, Iowa 198
Breeders Supply & Equipment Co., Lexington, Kentucky 182
Burdizzo, N. Company, Inc., New York, New York 214
Cattle King Company, Omaha, Nebraska 202
Chester White Swine Record Association, Rochester, Indiana 214
Davis, H. C. Machinery Company, Kansas City, Missouri 183
Doane Agricultural Service, Des Moines, Iowa 144
Emmadine Farm, Breckenridge, Missouri 196
Farnam Company (Brand Heater), Omaha, Nebraska 193
Farnam Company (Calf Table), Omaha, Nebraska 208
Farnam Company (Chute Gate), Omaha, Nebraska 196
Farnam Company (Curri-Oiler), Omaha, Nebraska 146
Farnam Company (Grub Bomb), Omaha, Nebraska 190
Farnam Company (Neck Chain), Omaha, Nebraska 238
Farnam Company (Rotenox), Omaha, Nebraska 133

WHERE THE "WONDER-BLOOD" REIGNS SUPREME

HOMEPLACE EILEENMERE 192nd HOMEPLACE EILEENMERE 199th HOMEPLACE EILEENMERE 200th

"Lorraine Day," Feb. 14th

Featuring The Get and Service of:

OFFERING 50 FEMALES AND TWO BULLS

Special feature: FREE DELIVERY, anywhere in the United States

- HOMEPLACE EILEENMERE 192nd, a son of Homeplace Eileenmere 999th, a double grandson of the "487th" and a half-brother to Homeplace Eileenmere 999-35th.
- HOMEPLACE EILEENMERE 199th, also a half-brother to Homeplace Eileenmere 999-35th.
- HOMEPLACE EILEENMERE 200th, a FULL BROTHER to Homeplace Eileenmere 999-35th.

Attend: Bray's Island Sale, February 12; Florida State Fair Angus Judging, February 16; Sun Lake Ranch Sale, February 18.

LORRAINE FARMS, Inc.

ROUTE ONE M. J. Witman, President • Price Brown, Herdsman MACON, GEORGIA

Farnam Company (Silver Streak Sprayer), Omaha, Nebraska....140
Farnam Company (Stock Chute), Omaha, Nebraska....198
Farnam Company (Trak Tor Sprayer), Omaha, Nebraska....182
Franklin, O. M. Serum Company, Denver, Colorado....197
Golden Arrow Farms, Huntington, Indiana....204
Gordon Johnson Co., Kansas City, Missouri....228
Graham Scientific Breeding School, Kansas City, Missouri....114
Hampshire Herdsman, Peoria, Illinois....192
Hance, H. W. Mfg. Co., Westerville, Ohio....142
Handi-Klasp Company, Webster City, Iowa....226
Hahne Printing Co., Webster City, Iowa....194-195
Harding & Harding, Geneva, Illinois....143
Hartford Insurance Co., Columbus, Ohio....246
Insemikit Co., Inc., Baraboo, Wisconsin....202
Insurance Facilities Corp., Kansas City, Missouri....188
Jordan D. Elmo, Chicago, Illinois....236
Kallison's, San Antonio, Texas....188
Keshner, Mrs. Joe, New Florence, Missouri....146
Livestock Weekly, Memphis, Tennessee....225
Morford Specialty Co., Iowa City, Iowa....120
National Cottonseed Products Assosciation, Dallas, Texas....137
Pacific Stockman, Redwood City, California....225
Palsgrove Mfg. Co., Canal Winchester, Ohio....191
Payne Tool & Engineering Co., Springfield, Ohio....146
Peerless Equipment Co., Joplin, Missouri....133
Poland China World, Galesburg, Illinois....204
Quaker Oats Company, Chicago, Illinois....53
Ranchmaster Supply Co., Denver, Colorado....199
Schwab & Bacon, Harlan, Iowa....138
Silver King Products, Oklahoma City, Oklahoma....122
Sommers Camera Exchange, Inc., Washington, D. C....180
Southern California Rancher, San Diego, California....225
Stone Mfg. & Supply Co., Kansas City, Missouri....131
Stoney, Inc., Denver, Colorado....174
Supplies & Novelties (A-A Journal), Webster City, Iowa....184
The New Mexico Stockman, Albuquerque, New Mexico....225
The American Brahman, Houston, Texas....225
The Cattleman, Ft. Worth, Texas....225
Tolan, Paul, Pleasant Plains, Illinois....224
United Duroc Record Association, Peoria, Illinois....132
Vio Bin Corporation, Monticello, Illinois....134
Vitamized Feed Company, Fort Dodge, Iowa....244-245
Weston Mfg. & Supply Co. (Livestock Brushes), Denver, Colo....134
Wyoming Stockman-Farmer, Cheyenne, Wyoming....225

The Esquires

(Continued from page 157)

of grass and hay that was not available this past season in northeastern Oklahoma. And while the moisture situation is getting more nearly normal that Missouri forage has proven a great thing even though it means a weekly truck trip to Missouri to take dry cows north and bring back cows and calves for development at home. But even with 400 cows "boarding out" there are still a lot of cattle around Sunbeam Farms, any direction you look.

Angus Valley Farms

Angus Valley of today has come "a far piece" from its modest beginning in 1939. At that time it was 240 acres of sadly depleted soil. In 1940 the first Angus cows from Sunbeam Farms made their appearance. It was about this time, or shortly before, that Ray Hardesty came with Angus Valley and has been with Jay Walker ever since as manager. Walter Willis, in charge of the breeding herd, has been at Angus Valley 10 years; Earl Dugger, in charge of fitting and showing, is in his seventh year.

We got to talking in Jay Walker's office about the growth of Angus Valley—"you buy cattle to use the roughage and feed; then you buy more land because these old Angus just keep right on having calves; then you see more cows you need and before you know it their offspring are producing, so you buy some more land." And so it has gone at Angus Valley until today the total Doddie numbers is well beyond the 1,000 mark.

But we can't recall a purchase made by Jay Walker that did not come to Angus Valley for a purpose—the production of better Aberdeen-Angus cattle. Yearly purchases still run large, and they are still made with a specific mating or a specific spot in the herd always in mind. Conversation that afternoon naturally got around to bulls, and the part they had played in the national importance of Angus Valley Farms. And, naturally enough, Prince Sunbeam 105th entered into the conversation—plus some red faces. For in his younger years about the only ones "high" on Prince Sunbeam 105th were Jay Walker, seconded by Ray Hardesty. Even in his prime "105th" has never been a "pretty bull" although no one could ever deny his great masculinity. "But knowing his sire, and his great dam, and the cattle back of him I never could see how he could miss as a sire," Jay recalls. "When the first calf by '105th' arrived in 1947 it looked like we were in the cattle business. And as the rest of the calves came along we knew we were going places."

Prince Sunbeam 105th is a bull that has outbred himself in practically every mating. His sons and daughters invariably have been better than their sire or their dam. Known as a "sire of sires" the "105th" never did a better job than when he produced Black Peer 28th of Angus Valley who has gone on to even outbreed his famous sire. The "28th" has sired as many top ones as any bull we can recall. Better yet his percentage of top calves is very high. Proof of this siring ability was further proven in the 1953 International when his calves won the coveted get of sire award and a son was junior champion of that great show.

So from Prince Sunbeam 105th stem the Peers of Angus Valley and from "28th", through his sons, the Knights of Angus Valley. They represent Angus royalty at its best and the proof of a soundly conceived breeding program.

Going through the lots and pastures of Angus Valley was a treat. Some of the younger sires coming along are doing a great job—Black Knight 95th of Angus Valley, the 1953 junior champion at Chicago; Black Knight 135th of Angus Valley, a son of the "28th" out of a daughter of Prince Eric of Sunbeam, to name two. There are a lot of popping calves on the ground by "135th" and he is seeing heavy use.

The heifers going into the sale were a great lot—real beef females, yet with plenty of quality and breediness about them. We remember especially a Karama by "105th" out of a Prince of Rowley dam; a Blueblood Lady, a Lady Ida, a Tolan Ellunamere, a great Evermere, and a full sister of the Tommy Brook bull.

And while in the pasture it was only natural to want to take a look at one of the great producing cows of the breed—Evermere T., the 1941 International grand champion female. She has had a calf every year since 1941. Five of them have been bulls, including her 1954 calf, nine have been daughters and she is safe in calf again. In the herd are 4 of her daughters, 5 granddaughters and 4 great granddaughters.

Somewhere along the line—we don't remember whether it was at Sam's or at Angus Valley—the talk got around to past sales of the Sunbeam Circuit. Everyone knows that some great sales have been held, with now-famous cattle offered. But in spite of high tops, and high averages — it was brought out—a lot of top cattle have been sold at moderate prices. Perhaps these bargain bulls or females followed an especially high sale and people were not paying too much attention to what was in the ring; or the bull or heifer was younger than some of the others just sold, and did not show as much bloom and condition; or it was during one of those inevitable lulls in any sale when several prospective bidders are off the seats for a cup of coffee; or near the end of the sale when the crowd has thinned. But whatever the reason the figures on past Sunbeam Circuit sale do show a large number of top cattle selling at modest figures.

SOUTHERN REGIONAL ABERDEEN-ANGUS ASSOCIATION

17th Annual

SHOW and SALE

(State Coliseum)

February 2-3, 1955

MONTGOMERY ——————————— ALABAMA

The BULLS

100 Bulls ranging from a Top Herd Sire of Sterling Pedigree to a range Bull, good enough and reasonably priced for a first cross Bull. The SOUTHERN REGIONAL is the largest Aberdeen-Angus Bull Sale in the World. While others hesitate to offer Bulls in large numbers, we do not. If you want a load of Aberdeen-Angus Bulls . . . you can find what you are looking for at this Sale.

The FEMALES

30 Top Quality Females of attractive pedigrees and carrying the service of the better bulls of the Nation. For you who are "Family Conscious" and want to lay in something extra special, we are offering a Blackcap Bessie and a Ballindalloch Georgina . . . both open . . . both TOPS. There will be other equally attractive females selling. There are never a great many females sold in the Southern Regional but the Consignors make it up in Quality.

Montgomery, Alabama is "THE SPOT" on FEBRUARY 2-3, 1955

YOUR MONEY WILL GO FARTHER HERE THAN ANYWHERE.

(The consignors list is incomplete, but get a catalog and see)

Southern Regional is "Loaded" for 1955

Both events jointly sponsored by

ALABAMA ABERDEEN-ANGUS ASSOCIATION
ALABAMA AGRICULTURAL EXTENSION SERVICE
AMERICAN ABERDEEN-ANGUS ASSOCIATION
MONTGOMERY CHAMBER OF COMMERCE

Catalogs mailed only on request

Auctioneers—
TOM McCORD
BILL PACE

Cy Crane for the
ABERDEEN-ANGUS JOURNAL

TOM McCORD, Sale Manager
846 Park Avenue
Montgomery, Alabama

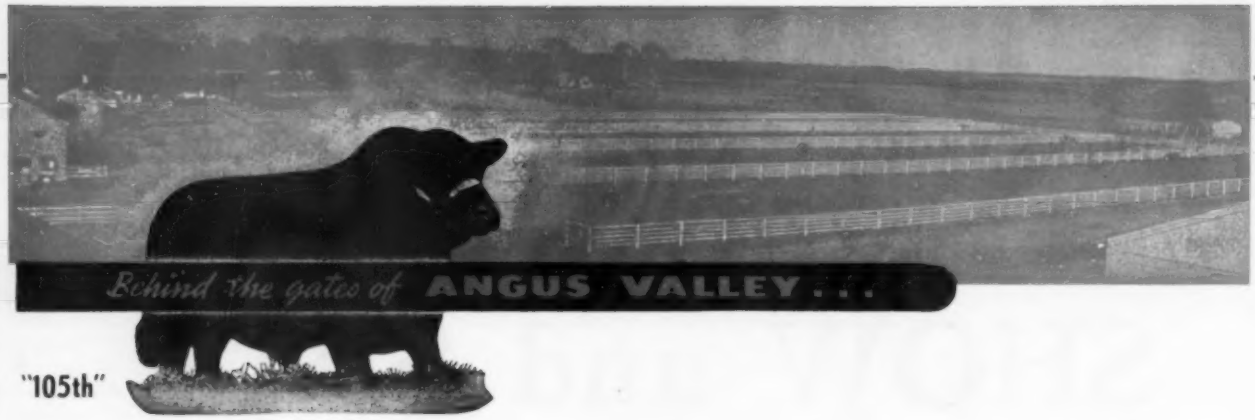

From Behind the Gates of Angus Valley to all Beyond the Gates of Angus Valley

Go Our Sincere Wishes for Every One:

That you have enjoyed a Healthy
And Prosperous Year . . . .
That you had a Grand Christmas . . . .
That your New Year will exceed
Your Highest Expectations!

ANGUS VALLEY WILL PRESENT ANOTHER
GROUP OF 65 TOPS FROM THEIR
TWO LAST YEARS CROPS IN THEIR
NINTH ANNUAL SALE

JANUARY 25, 1955

See our pages displaying many of those being offered.

For a Catalog of our sale,
Write us at Box 1710, Tulsa

PLAN NOW TO ATTEND THIS CIRCUIT:

Sunbeam Farms, Miami, Oklahoma ..... January 24, 1955
Angus Valley Farms, Tulsa ..... January 25, 1955

Angus Valley Farms, Inc. Box 1710 **Tulsa, Oklahoma**

JAY P. WALKER, President
Box 1710, Tulsa, Okla.
Phone: 2-9141 Tulsa, Okla.

WALTER WILLIS
Breeding

EARL DUGGER
Herdsman

RAY HARDESTY, Manager
Route 9, Box 575, Tulsa, Okla.
Phone: 1300 Sand Springs, Okla.

—Above Trade Mark Reg. in U. S. Patent Office

JANUARY, 1955

Watch This Space for a Future Important Announcement!

And please remember that the Rosemere herd has been successfully operated for 57 years, under the same ownership and general supervision, during which time the herd has produced some of the most famous cattle of the breed, including such great producing females as Barbara of Rosemere 33d, Barbara of Rosemere 47th, Barbara of Rosemere 64th, and Barbara of Rosemere 100th; also bulls that have made breed history, such as Eileenmere 4th, Prizemere 9th, Prizemere 32d, Barbarian of Rosemere 64th, Barbarian of Rosemere 103d, Barbarian of Rosemere 88th and Epponian of Rosemere 8th.

In addition to the famous animals the herd has produced and its outstanding International show record, we also derive a great deal of satisfaction from the work we have done in promoting Aberdeen-Angus cattle, not only in our home environment but also in far away places where the breed was hitherto unknown.

At the present time we have available, at reasonable prices, the same kind of young bulls and females that have been responsible for the herd's success down through the many years of its existence.

Write us for further information at Maquoketa, Iowa or Los Olivos, California.

Iowa Herd—Maquoketa, Iowa
Otto V. Battles and Roland Ehlers, Owners

California Herd—Los Olivos, California
Arnie J. Meisgeier, Chief Herdsman
Herman R. Ehlers, Assistant Herdsman
Otto V. Battles and F. Donald Sokol, Owners

Rosemere Farms

MR. AND MRS. OTTO V. BATTLES

MAQUOKETA IOWA

LOS OLIVOS, CALIFORNIA
SANTA BARBARA COUNTY

Sunbeam Bulls--The Breed Improvers

PRINCE ESQUIRE of SUNBEAM

"Best Wishes for a Prosperous 1955" from all of us here at Sunbeam to all of you.

PLAN TO ATTEND THE SUNBEAM CIRCUIT:

Sunbeam Farms, Miami, Oklahoma ..... Monday, January 24
Angus Valley Farms, Tulsa ..... Tuesday, January 25

See pages 147-171 for details.

Visitors Always Welcome at . . .

Sunbeam Farms *"Headquarters for Herd Bulls"* Miami, Okla.

MR. & MRS. SAM C. FULLERTON

"BOB" BROWN, Herdsman
DICK MAURER

PHIL LJUNGDAHL, Manager

"Ask the Man who is Using One"